Burger Afloat?

Is it giant ice cream sandwich or deluxe cheeseburger on left of photo? Neither—it's Black Ball ferry Coho, its image doubled by mirage off Victoria as it sailed to Port Angeles Wednesday. Sharing mirage is destroyer-escort with highrise superstructure, also a distortion. Mirages are formed by change in direction of light passing through atmosphere having unusual layering of air density.

—Colonist photo by Alex Baria

Home Edition

TELEPHONE 383-4111

CLASSIFIED 386-2121

The Daily Colonist.

Vancouver Island's Leading Newspaper Since 1858

Sunny, High 72

★ ★ ★

Weather Details On Page 2

No. 202–115th Year | VICTORIA, BRITISH COLUMBIA, THURSDAY, AUGUST 9, 1973 | 15 CENTS DAILY 20 CENTS SUNDAY

A Bennett Wins Tag

KELOWNA (CP) — While his father, former premier W. A. C. Bennett, sat listening with tear-filled eyes, William Bennett accepted the Social Credit nomination for South Okanagan riding Wednesday.

After the announcement of his victory over Fred Stevens, Bennett admitted to about 1,000 party supporters that he had no winning speech. "My father always told me to prepare a losing speech because if you win something will always come to you."

Bennett
. . . no winning speech

Grits 'Insensitive' on Prices

NDP Threatens To Yank Support

OTTAWA (CP) — David Lewis, New Democratic Party leader, threatened Wednesday to pull the NDP rug from under the minority Trudeau government for its alleged inaction to halt spiralling food costs.

It would be "very difficult" for the NDP to continue its support of the government, Lewis told reporters, "if it fails to take action on rising food costs and continues its bad economic policies."

The government "is almost insensitive to the situation," he charged, promising that the NDP caucus will discuss the question of continued support for the government.

The party is also "seriously considering" issuing a demand to recall Parliament to deal with the problem of rising food costs. The NDP wants legislation which will empower the food prices review board to roll back or prohibit unjustified food price increases. At present the board can only advise the government on what it feels would be appropriate action.

The second part of the NDP package to deal with food costs is a program of massive assistance to those hardest hit by the rising prices. The program would provide milk, meat and other dietary necessities to school children, poor families, pensioners and people on fixed incomes.

Lewis said he was angered by the reaction of the chairman of the food prices review board, Beryl Plumptre, to reports of meat price increases of as much as 42 cents over the weekend. Mrs. Plumptre supposedly said Tuesday that "the public doesn't have to buy" food it feels is overpriced.

"To suggest consumers can do anything about food prices without legislation is fatuous," Lewis said.

The cry for wage and price controls — the Conservative-suggested solution to the problem — was more out of the question than ever, Lewis said, and anyone who clung to the idea of controls after reviewing the effects of President Nixon's freeze was "more irresponsible than he was a few months ago."

Opposition Leader Robert Stanfield attacked both the Liberals and the NDP for "citing the U.S. experience . . . as a smokescreen for doing nothing in Canada."

Meanwhile, the cost of beef on the hoof stampeded to new peaks Wednesday, giving a warning of still higher prices for the consumer as federal agencies staged a double investigation into sharp jumps in store prices.

Both the government's food prices review board and its combines investigation agency are under orders from Consumer Affairs Minister Herb Gray to investigate price rises urgently.

Continued on Page 2.

Kickback Story 'Damned Lies'

AP, UPI

WASHINGTON — Vice-President Spiro Agnew denied Wednesday as "damned lies" allegations that he was involved in a kickback scheme in Maryland, but disclosed that a federal grand jury is investigating him for possible tax fraud, extortion, conspiracy and bribery violations.

At a news conference called one day after he conferred with President Nixon, Agnew said he would fight to prove his innocence rather than resign.

But he confirmed that the federal grand jury is his native city of Baltimore is "in the process of investigating me." He expressed confidence he would not be indicted.

"I have absolutely nothing to hide," Agnew said at the half-hour news conference, and "I have no intention of being skewered" by news reports of allegations against him by unnamed sources.

Federal prosecutors were reported to be looking into an alleged scheme by prominent Maryland Republicans to influence federal contract awards in return for cash kickbacks or political contributions from construction firms. Agnew was governor of Maryland for two years before he became vice-president in 1969.

Agnew acknowledged Monday that he was under federal investigation for "possible violations of the criminal statutes" by a team of prosecutors led by George Beall, the Republican U.S. attorney for Maryland whom Nixon appointed in 1970.

But until Agnew spoke out in his defence Wednesday and made public a letter he received from Beall last Thursday, there had been no word that the case had reached the grand jury.

Beall's letter was addressed to Judah Best, the Washington lawyer Agnew said he hired in early April after hearing "cocktail circuit" rumors as long ago as February than an investigation was under way and his name had been mentioned.

Beall informed Agnew's lawyer that he was investigating "allegations concerning possible violations by your client and others of federal criminal statutes, including but not limited to Sect. 371 (conspiracy), Sect. 1951

Continued on Page 2.

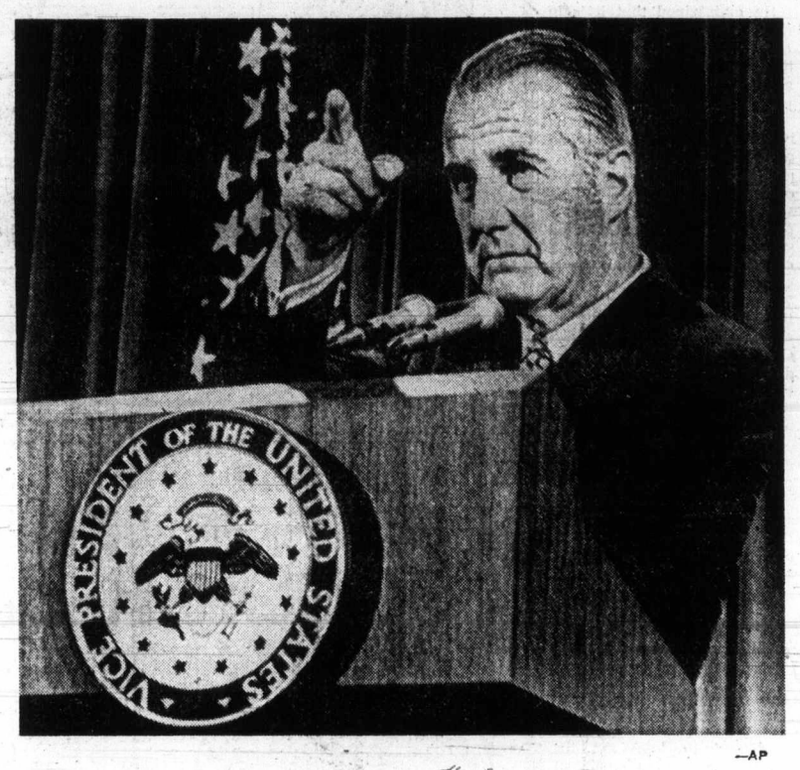

—AP

Agnew meets press: 'I have no intention of being skewered'

Door Open To Claims By Natives

● Calder denies cabinet rift over Nishgas. Page 11

OTTAWA (CP) — The federal government officially reversed its policy on native land claims Wednesday.

Indian Affairs Minister Jean Chretien announced the government now is ready to consider the compensation to be given Indians and Eskimos who have never ceded by treaty the lands they once occupied.

The lands involved lie in British Columbia, northern Quebec, the Yukon and Northwest Territories.

Chretien admitted that four years ago he and the government had said there was no basis for negotiation, although native rights guaranteed in treaties would be respected.

The government's announcement was received with caution by an Indian official and with skepticism by a spokesman for the Conservatives in Parliament.

George Manuel, president of the National Indian Brotherhood, said he welcomes Chretien's move away from his 1969 position but fears the negotiations may bog down in "buck-passing between the federal and provincial governments."

Continued on Page 2.

Move 'Step' In Right Direction'

CAMPBELL RIVER (CP) — New Democrat MP Tom Barnett said Wednesday the federal government's announcement that it is prepared to consider compensation to native people who have never ceded by treaty the lands they once occupied is "a step in the right direction."

Barnett said the federal government might pass all responsibility for compensation to the provinces.

"That would be passing the buck if the federal government told the Indians we agree with compensation, but you'll have to deal with, say, British Columbia," he said.

Heath Blasts Uganda

Expulsion Of Asians 'Inhumane'

CP, UPI

OTTAWA — Britain replied to Uganda at the Commonwealth summit Wednesday, accusing the East African state of "callous inhumanity" in its expulsion of thousands of Asians last year.

Prime Minister Edward Heath told the closed-door meeting that Uganda's statement that the Asians were expelled for economic crimes is unacceptable. If economic crimes had been committed, Uganda should have used the courts to settle its problems.

He also said Britain is not interested in attending Commonwealth meetings at which some leaders take the opportunity to "bash" Britain. However, the meeting had been useful and he was confident there would be another and that the Commonwealth will continue developing.

Heath's statement had been anticipated since Monday when Uganda accused Britain of racism and of threatening the foundation of the Commonwealth.

Heath said Britain recognizes the right of Commonwealth governments to expel aliens who abuse the laws.

But he said many of the Asians had not even been given an opportunity to put their personal affairs in order before leaving.

Heath said the expulsions had serious effects on people working for better race relations in Britain. That country had not done badly absorbing 750,000 Commonwealth immigrants in the last 10 years, but taking in thousands of persons expelled from Uganda made things more difficult.

Uganda defended the move Monday, saying that non-citizens, mainly Asians and some Israelis, were milking the country by amassing great wealth and sending it out of the country.

Heath spoke about 15 minutes, but mentioned Uganda

Continued on Page 2.

Inside

Watergate Sparks Spinoff Bonanza —Page 3

Sooke Waters Yield Chinook —King Fisherman 23

	Page
Bridge	40
Classified	38-46
Comics	28
Crossword	41
Entertainment	32-33
Family	25-27
Finance	6-8
Garden Notes	28
King Fisherman	23
Marine Calendar	10
Names in the News	12
Provincial Court	18
Sport	14-16, 20
Television	39

Vets Testify Hospitals Were Targets

WASHINGTON (AP) — U.S. commanders in Vietnam placed no restrictions on ground or air attacks against Viet Cong or North Vietnamese hospitals, a senate committee was told Wednesday.

In direct testimony and letters, several Vietnam veterans said hospitals were often considered targets rather than areas to be avoided as required by the Geneva convention on warfare.

The testimony came before the senate armed services committee which for three weeks has been looking into secret air and ground operations of the Indochina war from the mid-1960s to 1972.

The committee has also been trying to determine who ordered a dual reporting system in which 3,630 B-52 bombing raids over Cambodia were falsely recorded as having occurred in South Vietnam.

Meanwhile, U.S. planes, pushing their attacks in Cambodia to the highest level in a month, blasted suspected positions of communist-led insurgents Wednesday in an area 1½ miles from Phnom Penh airport.

Continued on Page 2.

Aircraft Scan Desert For Screaming Child

ALBUQUERQUE, N.M. (UPI) — U.S. Air Force planes with communications tracking equipment flew across southern New Mexico Wednesday searching for a "very scared" child, believed sitting in a truck with his dead father and calling for help over a citizens' band radio.

"Evidently he is a very small child and very scared," said Mrs. Clark Speakman of the Albuquerque Citizens Radio Association.

"He was hysterical and wanting help and he said his father was dead," said Mrs. Darlene Ross, of Fontana, Calif., who first heard the boy "crying and screaming" on the radio Tuesday evening.

State police said Wednesday radio contact was being maintained with the boy, who said his name was Larry.

The police also said there was a possibility the transmission might be a hoax.

The radio signals have been picked up by citizen's band radios across most of the U.S. southwest and from California to Mississippi.

"He apparently wasn't familiar with the area or with any of the towns he had been through, because he couldn't help us," she said. "He has been crying almost incoherently."

Police said the search had spread over southeastern Arizona and southern New Mexico.

"Several local people say they are getting transmissions from him and everything points to the southern part of the state," Mrs. Speakman said.

Nudes Used To Beat the Ban

VANCOUVER (UPI) — Cabaret owner Bob Reeds seems to be winning his battle with the B.C. Liquor Control Board.

The battle started when LCB inspectors told Reeds his nude dancers must be accompanied by at least a three-piece orchestra.

"I'll have to put my prices up and lose business," Reeds protested, alleging it was all a plot against nude entertainment.

The board was adamant.

Reeds responded with a one-man demonstration — fully clothed — in front of the Legislative Buildings. The board remained unmoved.

So Reeds complied. His nude dancers are now accompanied by a three-piece orchestra — all girls, and all nude.

Said an LCB spokesman: "As long as he has three musicians, how they are attired is of no concern to us."

NDP Threatens Liberals

From Page 1

The combines officials are looking for evidence of collusion or price-fixing among merchandisers — illegal under the Combines Investigation Act — or misleading advertising.

At Toronto, the price of slaughter cattle on the hoof swung past $60 a hundredweight for the first time Wednesday — up two cents a pound from Tuesday and more than 10 cents a pound in a month.

A small ray of hope came from Charles Gracey, manager of the Canadian Cattlemen's Association in Toronto, who suggested the price of beef is peaking and will decline in late September.

"These prices cannot be sustained indefinitely," he said.

Another possible reason for optimism, farm officials said, is the prospect of a record harvest of feed grains coming in late September or October. Shortage of livestock feed has been contributing to the price rises.

Some people in the meat trade also have been blaming heavy American buying in Canada as a contributory cause. Federal Agriculture Minister Eugene Whelan's office said the situation is being watched daily to see whether export controls are needed.

With bacon prices rising, the cost of its tablemate, eggs, also continued on the march in Ontario Wednesday.

During the weekend, bacon jumped between 30 and 42 cents a pound.

Vets Testify

From Page 1

The strikes were to cut off the escape of infiltrators who blew up the capital's international radio transmission station Tuesday night, or to smash possible troop buildups around the city.

Thirty infiltrators seized the radio installation near the airport without firing a shot after government guards threw down their weapons and fled, military sources said.

The infiltrators planted explosives in several radio rooms. The charges cut much of the capital's commercial communications with the world.

At daybreak Wednesday, Thailand-based F-4 Phantom jets began attacks 1½ miles from the airport. Airliners continued to take off and land during the tactical strikes.

Passengers at the terminal could see black smoke billowing up from the attack area. The day-long bombing jarred Phnom Pennh seven miles away.

In Washington, the defence department said U.S. bombing is at its highest level in a month because of increased pressure by Communist-led forces.

Rhodesian Riot

SALISBURY, Rhodesia (UPI) — Police used dogs and clubs against rioting African students at the University of Rhodesia, a police spokesman said. He said more than 100 students were arrested.

Kickbacks All 'Lies'

From Page 1

(extortion) and Sect. 1952 (extortion and bribery) of Title 18, United States Code, and certain criminal provisions of the laws of the United States (Title 26, United States Code)."

Agnew told his news conference he also was under investigation for possible tax fraud.

Beall said that if Agnew chose to cooperate, he should submit all bank records and state and federal income tax returns dating back to Jan. 1, 1967, and turn them over no later than 2 p.m. Thursday.

Agnew said he retained outside counsel to consider the grand jury's request for his financial papers and other matters, including his constitutional status as vice-president. He stressed that through his lawyer, he wanted Beall "to thoroughly understand that I would in no way attempt to impede the investigation."

An attorney for Agnew said he had spoken to Beall and that there would be no action on the grand jury's request until he and Beall had conferred again some time next week.

Agnew declined to comment on most other questions about his intentions, deferring to his lawyer's advice on what he called "highly unprecedented constitutional questions" about his legal status as vice-president.

Agnew refused comment when asked whether he and Nixon discussed the possibility that Agnew might resign. But at another point, Agnew said he had never considered stepping down, even temporarily.

Aside from saying their discussion was "very far-reaching," Agnew declined all comment on the meeting, except to say that he informed Nixon he intended to hold a news conference and that Nixon offered no objection.

"I have no expectation of being indicted," Agnew said. But he stressed that "I have no intention to be skewered" by false allegations leaked to the press by "sources close to the federal investigation."

He specifically denied one allegation, published by the Knight newspapers, that Jerome Wolff, 55, a Baltimore contractor and former aide to Agnew as Maryland governor and later as vice-president, "has given federal prosecutors details of alleged payments to Agnew amounting to $1,000 a week."

Reports of such kickback payments, Agnew said, were "damned lies."

Native Land Claims

From Page 1

Flora MacDonald, the Conservative party's spokesman on native rights, called it "a piecemeal policy which can not be applied to all of Canada." She said "a fair adjudication of claims could be held up for years as the minister tries to make unyielding provinces see the light."

Their reference to the provinces followed the Indian affairs minister's proviso that satisfactory settlements in Quebec and B.C. could only be achieved with the help of the provincial governments since Ottawa has no jurisdiction over Crown lands in the provinces.

Chretien told a news conference: "The government is now ready to negotiate with authorized representatives of these native peoples on the basis that, where their traditional interest in the lands concerned can be established, an agreed form of compensation or benefit will be provided to native peoples in return for their interest."

He declimed to estimate what settling the claims will cost the taxpayers or how long the negotiations may take. He said negotiations with representatives of Yukon Indians already have started and two meetings have been held.

There are about 50,000 non-treaty Indians in B.C., an Indian affairs department official said, and about 27,000 in northern Quebec. Also involved are about 10,000 Inuit or Eskimos in the Northwest Territories and 8,000 Indians in te Yukon.

The dederal government has exclusive land jurisdiction in the territories. In B.C. and Quebec, Chretien said, "settlement can only be satisfactorily reached if the provinces concerned participate along with the federal government in the negotiation and settlement."

He maintained that it is in the interests of the provinces to settle the land claims and that provincial governments should expect to provide compensation.

Chretien said Ottawa is ready to negotiate the claims of B.C. Indians, submitted about a year ago by the Union of B.C. Chiefs. However, he said he is still waiting for that province's New Democratic government to comply with a court order on Indian Land claims.

The Supreme Court ruled that land in the Nass River area of northwestern British Columbia belongs to the Indians. It was appropriated by the province in 1912.

Chretien said the situation in northern Quebec is complicated by native claims in the James Bay area now before provincial courts.

Land claims of Indians in southern Quebec and the Maritime provinces are not included in the proposed negotiations, although the government is examining them.

Uganda 'Inhumane'

From Page 1

only in the latter stages of his remarks.

A Canadian spokesman said later that no Commonwealth leaders took exception to Heath's remarks — there weren't even any grunts — though Uganda asked for, and was given, an opportunity to reply to them.

The Ugandans gave a "legalistic account of what was done — in effect saying that those expelled were British passport holders," the spokesman said.

The Ugandan president, in a television interview broadcast Wednesday in London, said he had no regrets about the expulsion of 40,000 Ugandan Asians last year and that he still intends to compensate them.

"The Asians who left Uganda left here very happy and they even praised me. They thanked me for allowing them to return to their country of origin—Britain," Amin said during an interview filmed in Kampala Tuesday and aired on BBC television.

He said he still intends to compensate them for property taken over by the government, but wants to talk to Heath about it.

"I cannot deal with junior people. I will have to talk with somebody at the top," he said.

Back in Ottawa, Gen. Yakubu Gowon of Nigeria said the expulsion of Ugandan Asians by Amin was not a racist action but rather "a military solution" to a legitimate problem.

Gowon told reporters that the expulsion was unfortunate in itself. However, Amin was faced with the problem of how to deal with Ugandan Asians brought to Africa by the British about 1900.

Most of the descendants of those Asians continued to hold British citizenship when Uganda became independent in 1962, Gowon said.

Nigeria's position is in opposiion to the one taken by fellow Commonwealth countries — Zambia and Tanzania.

Need Bath? Go Swimming

TURIN, Italy (AP) — Turin has shut down the municipal baths for a month to give the 75 workers a vacation, leaving more than half the city without proper bathing facilities.

An estimated 60 per cent of the homes in this industrial city of 700,000 persons lack baths and showers.

Authorities suggested people use the city's swimming pools to bathe.

Mother Makes Me Fat

Your Good Health

By G. C. THOSTESON, M.D.

Dear Dr. Thosteson: I am 16 and 5-foot-2, and my problem is that I need to lose about 10 pounds but my mother won't let me go on a diet.

She and my three sisters are all fat. Not a glandular problem; they eat too much, and I don't want to go that route.

I have to eat a substantial breakfast (my mother makes me) and eat the same fattening food my family has for dinner. I had very strong will power, but it's slipping with all the fattening foods, desserts and snacks that are always around. Please help me. — S.B.

I have no objection to a good solid breakfast, I'm in favor it it — even for dieters.

And an active girl of 16 or so doesn't need a rigid diet to get rid of from 6 to 10 pounds (unless she makes the mistake of trying to take off the pounds in a couple of weeks; I don't recommend that).

Just staying away from the snacks and rich desserts is usually enough to make the required difference.

Best suggestion I can offer in a case like this is to get some knowledgeable observer to establish what proper weight is for the girl. Such as, for example, the family physician.

Then use the scales and, when you go above your proper weight, you aren't required to eat desserts and can take half-servings of fattening foods — fried foods, starchy foods, foods with sugar.

The Weather

August 9, 1973

Small craft warning continued for Juan de Fuca Strait. Some fog in the early morning, otherwise sunny. Winds westerly to 15. Wednesday's precipitation nil. Sunshine 13 hours, 18 minutes. Recorded high and low at Victoria, 72 and 49. Today's forecast high and low, 72 and 50. Today's sunrise 5:59 a.m., sunset 8:37 p.m.; moonrise 6:10 p.m., moonset 1:33 a.m. Friday outlook: Mostly sunny.

East Coast of Vancouver Island — A few cloudy periods and some fog in early morning, otherwise sunny. Winds light. Wednesday's precipitation nil. Recorded high and low at Nanaimo, 82 and 51. Forecast high and low, 72 and 50. Friday outlook: Sunny.

West Coast of Vancouver Island — Cloudy patches with some fog on the coast, some sun in the afternoon. Winds light. Forecast high and low at Tofino, 80 and 50. Friday outlook: Cloudy on the coast, sunny inland.

North Coast — Cloudy in the morning, then becoming sunny. Highs near 60, lows around 50. Friday outlook: Cloudy periods.

Extended outlook, Saturday through Monday — Mostly fair with highs in the 70s and lows in the 50s.

READINGS

	Max.	Min.	Precip.
St. John's	66	49	.12
Halifax	77	58	—
Fredericton	86	60	—
Charlottetown	79	63	—
Montreal	80	70	—
Ottawa	80	68	.48
Toronto	89	64	—
North Bay	77	64	—
Thunder Bay	63	60	.49
Kenora	76	59	.05
Churchill	52	38	—
The Pas	75	59	—
Winnipeg	77	60	.01
Brandon	69	56	Trace
Regina	72	55	.05
Saskatoon	74	54	—
Prince Albert	75	53	—
North Battleford	72	52	—
Swift Current	71	54	.03
Medicine Hat	78	55	—
Lethbridge	78	51	.03
Calgary	77	47	—
Edmonton	76	51	—
Cranbrook	86	52	—
Castlegar	94	51	—
Penticton	88	53	—
Revelstoke	92	49	—
Princeton	92	47	—
Vancouver	72	55	—
Prince Rupert	59	55	.07
Comox	77	55	—
Salmon Arm	90	53	—
Prince George	82	50	—
Kamloops	94	58	—
Whitehorse	64	45	—
Fort St. John	85	56	—
Seattle	81	53	—
Spokane	89	59	—
Portland	86	58	—
San Francisco	70	55	—
Los Angeles	72	63	—
Phoenix	105	75	—
Las Vegas	104	76	—
Honolulu	89	75	Trace
Chicago	93	75	—
Miami	86	75	—

TIDES AT VICTORIA HARBOR
(Tides listed are Pacific Standard Time)

	Time H.M.	Ht. Ft.	Time H.M.	Ht. Ft.	Time H.M.	Ht. Ft.	Time H.M.	Ht. Ft.
9	06.15	2.2	16.20	7.9	18.30	7.9	20.55	8.2
10	06.55	2.0	16.50	7.8	19.00	7.8	22.05	8.1
11	07.35	1.8	17.10	7.5	19.30	7.5	23.30	8.0
12	08.05	1.8	17.35	7.3	19.50	7.1		
13	00.50	7.9	08.35	1.9	17.15	7.1	20.35	6.6
14	01.50	7.7	09.05	2.2	16.35	7.1	21.20	6.0
15	02.30	7.4	09.40	2.6	16.30	7.3	22.05	5.3
16	03.30	7.1	10.10	3.2	16.30	7.5	22.55	4.6

TIDES AT FULFORD HARBOUR
(Tides listed are Pacific Standard Time)

	H.M. Time	Ft. Ht.	H.M. Time	Ft. Ht.	H.M. Time	Ft. Ht.	H.M. Time	Ft. Ht.
9	07.35	3.0	16.30	10.3	20.55	9.4		
10	00.15	9.7	08.20	2.7	17.00	10.5	21.40	9.3
11	01.10	9.7	09.00	2.5	17.25	10.5	22.10	9.1
12	02.10	9.7	09.40	2.4	17.55	10.5	22.40	8.7
13	02.45	9.6	10.15	2.5	18.15	10.5	23.10	8.2
14	03.55	9.5	10.45	2.8	18.30	10.5	23.40	7.5
15	04.35	9.3	11.15	3.3	18.35	10.5		
16	00.15	6.6	05.35	9.0	11.45	4.1	18.45	10.6

Firestone STORES
2882 DOUGLAS ST. 385-1404
At Garbally Road at Burnside
Also Nanaimo and Courtenay

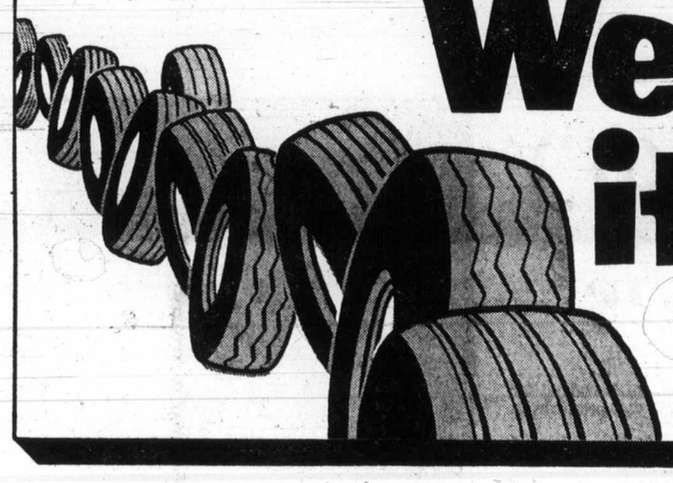

WANT A BARGAIN?
We make it easy
Firestone

Firestone
1973 ORIGINAL EQUIPMENT
DELUXE CHAMPION SUP-R-BELT

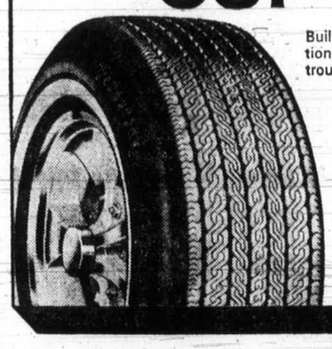

Built with extra tough rubber compounds and two plus two construction. A perfect combination of strength, performance, and long trouble free mileage.

WHITEWALLS SIZE	PRICE	BLACKWALLS SIZE	PRICE
C78x14	27.50	C78x14	25.50
E78x14	27.50	E78x14	25.50
F78x14	30.00	F78x14	28.00
H78x14	35.00	G78x14	28.00
G78x14	30.00	H78x14	33.00
F78x15	30.00	F78x15	28.00
G78x15	30.00	G78x15	28.00
H78x15	35.00	H78x15	33.00
J78x15	41.00	J78x15	39.00

Firestone 10 POINT
DRUM BRAKE OVERHAUL
True drums, arc new linings, check master cylinders, wheel cylinders, brake shoe return springs, brake fluid lines, add brake fluid, check and repack outer front wheel bearings, road test car, 30,000 mile guarantee.
$39.90 4 WHEELS

Firestone
WIDE
SUPER SPORTS 100 RETREAD
This wide "78" series tire has new tire tread rubber for low cost per mile. Covered by the Firestone No-Gimmick Guarantee.
F78-14, F78-15 Blackwall to fit many models of
FORD, CHEV., PLYMOUTH
$13.95 EXCHANGE INSTALLED

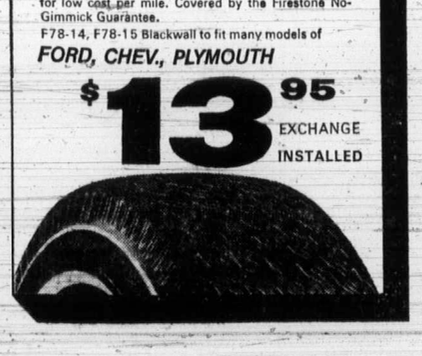

06-22-059-2
Firestone BEST BUYS!
12 oz. OFF BIG ECONOMY SIZE
$1.22 YOUR CHOICE
RAID
06-22-058-4 14.5 oz.

a really personal portable!
Here's a set that will adapt to any room in the home. It features a contemporary polystyrene cabinet, solid state UHF Tuner, direct read VHF/UHF channel indicators and a built-in handle.
Firestone BEST BUY $99.95

12" B&W
SE1250

Flate-a-Cator
Permanent Valve Cap
AIR GAUGES
$1.68
• screws on present valve stem
• read off your tire pressure at a glance
• permits inflation without removing gauge
Firestone BEST BUY
06-22-056-8

We make it easy
with convenient budget terms
Firestone STORES 1. CASH 2. 30 DAY CHARGE 3. BUDGET PLAN
CHARGEX

Mary Jo's Friend Sues Nixon Aides

WASHINGTON (UPI) — A one-time room-mate of Mary Jo Kopechne, drowned in Senator Edward Kennedy's car, has filed a damage suit against three former White House aides alleging they tapped her telephone.

Margaret Carroll, who along with three other girls was rooming with Miss Kopechne at the time of the accident on Chappaquiddick Island, Mass., July 18, 1969, filed the suit in United States district court here Tuesday, court records show.

Miss Carroll's suit named the former White House domestic affairs adviser, John Ehrlichman, and two other former aides, John Caulfield and Tony Ulasewicz.

All three have testified before the Senate special committee investigating the Watergate case.

In her suit, Miss Carroll charged that her telephone was tapped in the apartment she shared with the other girls in the fashionable Georgetown area.

If her suit is successful, under the law Miss Carroll would receive $100 from each defendant for every day her telephone was tapped. In addition, she could receive up to $500,000 in punitive damages.

Carroll
. . . phone tapped

Watergate Spinoffs Sell Well

Bonanza of Posters, Games

Watergate has become an embarrassment to some but to those with an idea or a gimmick it has become a bonanza of buttons, posters, games, T-shirts and just about anything that can be sold.

A number of stores have refused to stock the items on the grounds they are in bad taste.

But in most major cities, if a buyer's taste runs in that direction, there were plenty of reminders of Watergate.

A semi-annual gift show in San Francisco designed to give wholesale buyers an idea what will be selling at Christmas time featured many Watergate items including a doll outfitted with earphones, an aerosol can to repel "exaggerated claims, tall stories and political discussions," a poster showing President Nixon behind a towel reading "Watergate Hotel" and a countdown calendar listing the days until Nixon leaves office.

Louis Benno, a representative of the New Humor Co. of Dallas, said the Watergate items were selling "beautifully."

In Washington, the place where it all started, the affair has spawned a whole range of promotional gimmicks apparently unique to the city.

The Watergate apartments have become a sightseeing stop for most of the tour buses and the complex itself is using the caricature of a small spotted bug on all its stationery and advertisements.

A small gold-plated pin of a dancing elephant wearing jeweled earphones is selling for $25 in Washington. One novelty store took the discarded ends from cannisters of film used in the senate Watergate hearings, welded wire legs and antenna to them and sold them for $10.

Fred O. Meyer, owner of Oregon's largest department store, had Watergate T-shirts featuring caricatures of Nixon saying "don't bug me" taken off the shelves and a check of hobby and novelty stores in the Buffalo, N.Y. area showed they were not carrying such items.

"I wouldn't touch Watergate with a 10-foot pole," said Frank Tatar, president of Comon-Tat, Inc., a western New York toy and card manufacturer. "That's a scandal. It's disgraceful and most people are fed up hearing about it. A guy would have to be pretty silly to try and make money on Watergate. He's got to have a warped sense of humor."

Among the Watergate spinoffs were: bracelets, games; buttons; jigsaw puzzles; books made up of photographs with gag captions; gummed labels to be placed on liquor bottles reading "Watergate Scotch: the proof increases every day;" and from E. J. Aleo Co. of Melrose, Mass., a commemorative silver medallion depicting Nixon in the "see no evil, hear no evil, speak no evil" pose selling for $45 each.

All-Premiers Meet Starts

CHARLOTTETOWN (CP) — Energy, social affairs expenditures and regional development will likely hold the spotlight during the two-day annual premiers' conference opening today.

But Premier Barrett of British Columbia plans to seek support for his call that Ottawa take a more integrated approach to Canada's offshore fisheries.

And there are indications that the Quebec delegation led by Premier Robert Bourassa will run into obstacles if it attempts to win support from the Atlantic provinces for a proposed deep-water port at the lower St. Lawrence River.

The talks will be held in the Prince Edward Island legislative assembly on the second floor of Historic Province House, just down the corridor from the room where the Fathers of Confederation met in 1864 to discuss their eventual union.

Desks and chairs more than 125 years old have been placed in a horseshoe fashion around the small assembly chamber for the premiers and their delegations.

Most of the premiers arrived by air Wednesday and attended an evening reception at stately Beaconsfield overlooking Charlottetown Harbor, a tree-shaded estate owned by the Prince Edward Island Heritage Foundation.

The conference will provide the first opportunity for the 10 premiers to seek a consensus on the federal energy study tabled in the Commons by Energy Minister Donald Macdonald in late June.

It predicted that Canada might need four times as much energy by the turn of the century but revealed no major federal energy policies.

The British Columbia delegation plans to present a position paper advocating an extension of Canada's fishing zones to 200 miles offshore, a feasibility study for a Pacific-based mid-ocean fishing fleet and an end to the present system whereby fish processing companies own their own vessels.

Barrett probably will have little difficulty in persuading his Atlantic counterparts of the need for revised fisheries policies but Bourassa is not expected to win support for his St. Lawrence port proposal.

Goods Still Reach Rhodesia

End of Smith Regime Urged

OTTAWA (CP) — Commonwealth leaders were asked Wednesday to tighten world sanctions against the white-ruled Rhodesia.

A secret Commonwealth committee report said the sanctions have damaged Rhodesia's economy, but that there have been breaches by countries professing to observe them.

South Africa and Portugal were listed by the committee as the two chief violators.

France, West Germany, Italy and Japan were named as countries whose goods somehow have found their way into the breakaway British colony.

The United States, a permanent member of the United Nations Security Council, also was accused of breaking the ban on trade laid down by the council. The report said the U.S. is importing Rhodesian chrome but that protests to Washington have had no effect.

Rhodesia declared itself independent of Britain in November, 1965, when the white regime of Ian Smith took power. The Commonwealth says a political system based on racial discrimination is intolerable and the Smith regime must end.

The committee recommended that the UN be urged to set up a fraud detail to investigate if Rhodesian products are reaching countries supporting the ban. It also recommended that offending countries be urged to stop breaking the ban and that they prosecute companies importing or exporting Rhodesian goods.

20,000 Sockeye Taken

VANCOUVER (CP) — About 20,000 sockeye have been taken so far from Sabine Lake in the first inland sockeye fishery ever attempted in British Columbia, an official of B.C. packers Ltd. said Wednesday.

N. K. Nelson, manager of B.C. operations for B.C. Packers, said the catch has been a little slower than anticipated, but that the tender for 100,000 fish will probably be completed in about 12 days.

The firm's bid of $3.56 per fish won out over those from six other processors competing for rights to the 100,000 early Skeena River sockeye. Operations began Sunday.

STANDARD FURNITURE

HOME FURNISHING AUGUST SALE

CUSTOM-MADE DRAPERY SPECIAL

2 Weeks Only!

Another exciting custom-made drapery event and with it a great selection of fashionable new fabrics to please the most discriminating homemaker. Included in group are antique satins, textures, semi-sheer casements and novelty weaves. All orders are carefully made to exacting standards by our own experienced workroom staff. Best quality lining is used where required and hooks are inserted ready to hang. Be sure to shop early for your selection to avoid disappointment, orders handled in sequence as received. Some fabrics are in limited quantities.

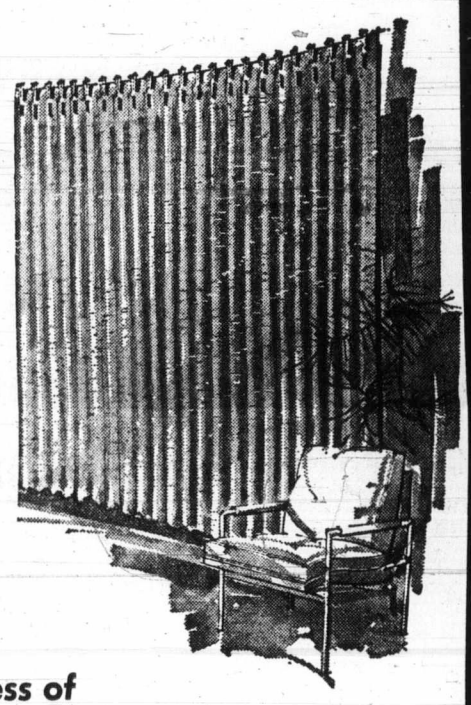

GROUP No. 1
LINED 4.98 YD. — UNLINED 3.98 YD.

GROUP No. 2
LINED 5.98 YD. — UNLINED 4.98 YD.

Prices include fabric, lining, labour costs and sundries. Full length draperies only at this special price.

Enjoy the warmth and friendliness of

SHAG BROADLOOMS

If your choice is a shag texture, pay an early visit to our floor coverings department. Browse at your leisure or have our qualified staff show you the latest in shags. At Standard you can be sure of a large selection where you can buy the right carpet, the right color and at the right price; and know you are getting carpeting which will give satisfaction

HAVE YOU SEEN

★ New color trends
★ Lovely Multi Color choices
★ Shag Plushes
★ Cable Shags
★ Short Shags
★ Carved Shags
★ Long Shags
★ Patterned Shags

Featured Nylon Shags

"Harmonic"	"Keynote"	"Interlude"	"Harvard"
12 color choices Plain and 2 toned Medium length	6 basic decorator colors Short Shag Semi cable	10 color choices Plain and 2 toned Medium length Excellent weight	10 colors 2 toned Very short tightly twisted yarn.
7.49 sq. yd.	8.69 sq. yd.	8.88 sq. yd.	9.49 sq. yd.
"Minuet"	**"Fascination"**	**"Fortissimo"**	**"Sierra Dawn"**
10 colors All plain Heavy duty short length Semi cable	15 colors California inspired Luxurious short shag plush	10 beautiful multi colored choices Dense medium—short	14 lovely multi colored choices with pattern effect.
10.88 sq. yd.	11.88 sq. yd.	13.88 sq. yd.	14.88 sq. yd.

AND MANY MORE

★ Quick Free estimates without obligation
★ Professional installations at reasonable and competitive rates
★ In Home Decorating service without charge

Give us a call at 382-5111 for your floor coverings needs.

737 YATES STREET Downtown 382-5111

STANDARD FURNITURE

LOSE WEIGHT THIS SUMMER

YOU?

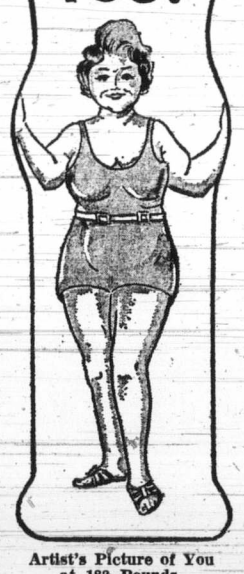

Artist's Picture of You at 183 Pounds

Why Dilly-Dally?

Many women dilly-dally with their figure trimming program because they think it will be too expensive, in money. They rarely consider the cost in terms of how they look, or how they feel, or the cost of feeling old while they're still young.

We at Hilton's don't want anything to stand between you, your health and figure. We would suggest you get started right away. So, for a limited time only, we have reduced our rates to save you money. Come in now, or call first.

DRASTIC REDUCTIONS FOR US — DRASTIC REDUCTIONS FOR YOU

TOGETHER WE CAN DO IT

ASK TO SEE OUR WRITTEN MONEY-BACK GUARANTEE

YOU!

Same Artist, Same Girl, Same You — 5 Months Later at 127 Pounds.

NO DISROBING, NO CRASH DIETING, NO STRENUOUS EXERCISING

WE ARE NOT A GYM—NO MEMBERSHIPS

FOR A LIMITED TIME ONLY—A "DO IT NOW INCENTIVE"

The Regular Rate of $2.00 of 20% off Per Treatment

CALL NOW TODAY! 383-4178

Or drop in for your free courtesy tour and figure analysis. No obligation.

HILTON—TRU-DIMENSIONS Figure Salons

3025 SHAKESPEARE ST. VICTORIA, B.C. 383-4178

OPEN DAILY 9 TO 9 — SATURDAYS 9 TO 3

The Daily Colonist.

"An Independent Newspaper . . . The Organ of No Clique or Party"

1858 — 1973

Published every morning except Monday by The Colonist Publishers Limited at 2621 Douglas Street, Victoria, B.C. Second class mail registration number 0516. All undelivered copies or any notices respecting changes of address are to be sent to the above address. Member Audit Bureau of Circulation.

RICHARD BOWER — Publisher and Editor-in-Chief

More Equitable Care

THE ONLY TROUBLE with Dr. Scott Wallace's plan for medical care for people not acutely ill but in need of constant attention may be that it comes from a Conservative. But it would be a shame if for this reason the NDP government were to ignore it.

Dr. Wallace describes his plan as fair and equitable, and it certainly is more so than the present system. It would provide $5-a-day accommodation for those in need of extended care or intermediate care. These two levels of care are often confused in the public mind, but the Oak Bay member of the legislature has defined them: extended care as meaning 24-hour professional nursing care, and intermediate care as meaning day-long personal attention, not necessarily by skilled nurses.

At present, extended-care patients in public hospitals — like the patients in acute-care hospitals — pay $1 a day. But according to Dr. Wallace, about 3,000 patients now are receiving care in private hospitals and nursing homes in British Columbia and about 60 per cent of them could qualify for public accommodation were any available. And they pay up to $700 a month.

A key proposal is that the government pay $15 a day for all intermediate care patients being treated in private hospitals and nursing homes. At present the government pays only for patients who are on welfare, and only $11.95 a day for them.

The MLA would like to see intermediate care provided by non-profit groups, with the patients in these establishments as well as the extended-care patients paying the standard rate of $5 a day. (He suggests further that the government consider raising the daily rate for acute care to $5 for up to 10 days.)

Dr. Wallace notes the existing unfairness: an extended-care patient in a public hospital pays $1 a day and even if only receiving British Columbia's guaranteed minimum income of $200 a month, has $170 a month left over. He or she is a lot better off financially than someone not quite ill enough to be in one of these hospitals and trying to subsist on $200 a month; far better off than someone paying private hospital or nursing home rates from a small income and dwindling resources. Five-dollars-a-day payments by extended-care patients of minimum income would still leave them money for comforts, Dr. Wallace says, and would bring the government more than $3 million a year to help finance the plan.

The scheme would cost the government an additional $6.4 million a year, by Dr. Wallace's reckoning. With a $45 million surplus last year and $125 million in cash reserves for a rainy day, Finance Minister Dave Barrett should not be deterred greatly by that figure.

Discordant Note

OUTBURSTS LIKE THAT DELIVERED to the Commonwealth Conference from Uganda's truculent President Idi Amin are more likely to damage the reputation of the man who makes them than to destroy the usefulness of the international community of one-time colonies of imperial Britain.

Commonwealth presidents and prime ministers in Ottawa recognized the Uganda message for what it was: a ranting effort to discredit Britain, resulting from Britain's condemnation of President Amin's racialism as demonstrated by his expulsion of 40,000 Asians from his country and the seizure of their property. Most of these displaced persons were given sanctuary in the United Kingdom.

But President Amin went farther than criticism when he declared: "We will have no alternative but to wage a hot war against imperialist minorities in that part of our continent by any means available to us under the auspices of the Organization of African Unity."

What he was saying was that unless Britain and other interested parties brought pressure to secure the abdication of the Rhodesian and South African regimes and the withdrawal of Portugal from the colonies of Mozambique and Angola, Black Africa would drive them out.

It is an unpleasant suggestion, and in the light of experience in Vietnam and other areas of communist-inspired aggression, it cannot be dismissed as incredible. Improbable, yes; but entirely possible.

Prime Minister Edward Heath who heard the Uganda declaration impassively, had earlier suggested to the conference that because of the reluctance of the super-powers to become involved in direct confrontation or any conflicts which could make confrontation possible, lesser powers were now required to accept new and greater responsibilities.

The Commonwealth, he suggested, offered a starting point for the sort of international pacification required in a world where the United Nations was made helpless by the veto powers in the Security Council and the super-powers were unwilling to intervene.

The suggestion has some merit.

President Amin's deliberately destructive and offensive contribution to the Commonwealth dialogue is not likely to change Mr. Heath's attitude.

But it is to be hoped it will bring a rejoinder that will expose President Amin's claims and charges to the fullest examination and disclose his isolation among the new nations of Africa that believe in interdependence as much as they do in independence, and in the processes of emancipation which the Commonwealth was created to employ.

Ottawa Offbeat

Odd Sense of Proportion

By RICHARD JACKSON, Colonist Ottawa Bureau

What he terms cabinet's "disregard of the law," its "contempt of Parliament," and its "public unconcern," made a capital punishment retentionist out of former abolitionist Robert Coates, veteran Conservative MP for Nova Scotia's Cumberland-Colchester North.

In one of the better speeches, delivered in very low key, of the long capital punishment debate, Robert Coates said that at the outset of the long controversy over the death penalty, he was for abolition "as the ultimate objective in an enlightened society."

That was back in 1967, just before Parliament voted for the first five-year "trial period" of partial abolition.

★ ★ ★

No criminal in Canada, no matter what the crime, had paid the supreme penalty since 1962, with the federal cabinet commuting every last death sentence.

But still, Robert Coates was more than willing to give partial abolition a trial five-year run.

During that period, the death penalty was to be suspended for all first degree killers except those of police and prison officers.

Still there were no executions, and with killers knowing they had automatic cabinet immunity from the death penalty, more and more police and prison officers died.

★ ★ ★

The cabinet, says Robert Coates, "defrauded the law," and "contemptuous of Parliament, public and press, had the unmitigated gall, through Solicitor General Warren Allmand, to ask for complete abolition after securing another five-year extension of the partial ban."

But what is worse, he argues, and far more alarming, is that cabinet, in placing itself above the people, is destroying public confidence in Parliament.

The increase in crime, the "breakdown of law," and what he describes as the "coddling of criminals," during the first five-year partial abolition period, "frightened people."

They felt, he says, "that public safety had become secondary to the comfort and convenience of criminals," and public opinion polls, one after the other, over an extended period of time, disclosed a strong and growing demand for a return to the death penalty.

★ ★ ★

But the solicitor general, after narrowly winning a five-year extension for the partial ban, in then going for total abolition, further alarmed the public.

People were more than ever convinced, related Robert Coates, "that if Parliament did not speak for them on that issue, perhaps it was not speaking for them on any."

The depth of the public concern over "Parliament's non-representation of the people," he suggested, graphically was plumbed in a recent cartoon on the editorial page of the Colonist.

It depicted, the Nova Scotia MP related, "the solicitor general pouting" these lines:

"Warren Allmand is my name,
"Abolition is my game,
"The death penalty is unfair,
"As for murder victims, they're gone — why care?
"Through the Commons it will be rammed.
"Public opinion? Public opinion be damned."

A bitter biting verse that, and it wasn't the first — nor the last time — Warren Allmand heard it.

★ ★ ★

The day the Colonist first had reached Ottawa by mail, the cartoon had been cut out by a reader and delivered to Mr. Allmand as he sat in the Commons.

He flinched, and stared searchingly into the Opposition faces across the floor of the Commons, wondering who might have sent it.

Then the same day Robert Coates read it, Warren Allmand heard the same acid lines recited late in the evening sitting by another Nova Scotia Conservative MP, Patrick Nowlan of Annapolis Valley.

That was three times — a triple parliamentary exposure, and quite remarkable — for the Colonist's cartoon. And just where it could do the most good, before the very eyes of Warren Allmand, and on record, twice in Hansard.

The solicitor general's "absolute unreality," as Robert Coates saw it, had been further underlined by his treatment of Toronto tycoon Harold Ballard, jailed for fraud, and Yves Geoffroy, jailed for murder.

Ballard, related Robert Coates, on a prison ticket of leave, had "joked" about the good life — filet mignon for dinner, among other goodies — and been punished by cancellation of further leave.

Geoffroy, a convicted wife-killer, had been shown "great compassion," given leave from prison "to marry someone else," and provided with a passport for "a honeymoon in Portugal."

★ ★ ★

And that, concluded Robert Coates, was about the measure of the twisted sense of proportion of Solicitor General Warren Allmand who comes close to tears of pity over killers and is blithely unconcerned about the killed.

Can this man Allmand be trusted with administration of the law, asks Robert Coates who, incidentally, is a lawyer as well as a 16-year veteran of the Commons.

These fires of controversy now have been banked with Parliament's recess, but the flames will leap high again when the session resumes.

Voting Discrepancies

President Papadopoulos' Victory

By DAVID TONGE from Athens

The Greek government's chances of winning the people's love, rather than the 78.4 per cent acquiescence which the colonels announced had been shown by voters in the referendum of July 29, have not been helped by the methods used to prepare the referendum. This shelved more problems than it solved. The failure to make it an open choice on the future of the monarchy means that even some republicans argue that this question may have to be re-examined later.

But more immediate and more pressing are the problems the government was trying to deal with before public attention became focussed on the poll.

★ ★ ★

An editorial in Acropolis, the newspaper closest to the government, has sounded a warning note, stressing how "grave political, economic, social and foreign problems lie before us." It called on the need for national unity and the need to convince people both at home and abroad that Greece was moving smoothly towards a free political life.

The universities are to reopen soon and the last student demonstrators arrested in this spring's troubles are being released now — with few of them being charged, though being imprisoned for up to five months.

Athens journalists and printers have staged the first strikes in Greece since the 1967 coup, setting an example that others may follow. Several large industrialists have expressed their concern over the overall economic situation. Reserves are high and growth is continuing at over seven per cent annually, but consumer prices rose 13 per cent in the 12 months to June, and civil servants, disturbed by this, are demanding 30 per cent wage increases.

The government has found it necessary to attack a profiteering mentality which it claims is infecting all levels of the population.

The church, too, is threatening trouble, with a majority of the holy synod openly opposing the archbishop appointed by the government and since spearheading its drive to purify the clergy.

Cyprus simmers and even the American embassy in Athens has shown signs of reservations about the government it hoped would reforge national unity in Greece.

For 54-year-old President Papadopoulos, of course, the real victory was not the day of the poll but back in June when he persuaded his colleagues in the hierarchy of power here to accept the constitution he proposed. This gives him direct legislative and executive powers over defence, public order and national security. But just as Mr. Papadopoulos took over after an army coup, so he must know that he has to respect the mood of his key operational commanders. So far he must have done so, for, observers ask, if these intended to act against him, would they not have done so before he was able to present himself as having won a popular mandate?

★ ★ ★

Political parties are to be allowed to function again, but only those approved of by the constitutional court to be nominated by the government. Municipal elections could be held next year and general elections must be announced by December, 1974 — which apparently commits the government to holding them by March, 1975. Martial law is to be lifted from Athens when the poll results are ratified. This is due by Aug. 14.

Foreigners visiting Greece for the referendum found it an object lesson in how to manage a poll.

★ ★ ★

The choice was between yes and no, between confirming Mr. Papadopoulos as president with eight more years of sweeping power, or waiting for him to present fresh proposals. This second alternative, the Greeks were told, might lead to the jungle, to tyranny, bring the tanks back into the streets and the emergence of those not sharing the "moderation" of Mr. Papadopoulos.

"Yes" signs covered the walls and hills of the country. But those asking for a "no" were denied the right to hold meetings or to present their views on the state radio — and have now been accused of intimidating the people. Some voters were only given the "yes" ballot. In one village 42 people claimed to have voted "no," but only 24 were announced as doing so. On the island of Rhodes, in one district women with names beginning with letters in the first half of the alphabet voted 10 per cent against the government, but those in the second half voted 50 per cent against.

Athens cast a 51 per cent vote for the government, but the provinces with the eight largest military centres voted between 90.3 and 98.5 per cent with the government. The countryside often finds it wisest to favor the government in power, particularly when all branches of the state machinery, from the army to even the church, are lined up in front of the citizen, urging him to do so.

★ ★ ★

The opposition alleges that the discrepancy between rural and urban votes is so large as to invalidate the poll. It is contesting it before Greece's Supreme Court. In May 1968 the president, the prosecutor and five members of this court were dismissed and replaced. In this situation the country's former political leaders appear to have few chances of regaining their roles on the political stage. In short the new democracy is bound to bear a family resemblance to the referendum itself.

OFNS—Copyright

TODAY IN HISTORY

By THE CANADIAN PRESS

The second and the last use of nuclear weapons in war took place 28 years ago today — in 1945 — when the plutonium atomic bomb was dropped on Nagasaki. As opposed to the uranium bomb dropped on Hiroshima three days before, the Nagasaki bomb used synthetic radioactive components and could be readily mass-produced. It was the design of this bomb which Klaus Fuchs and the Rosenberg spy-ring transmitted to Russia.

1942 — The United States cruisers Quincy, Vincennes and Astoria were sunk off the Solomon Islands, with 918 dead.

1942 — Rioting in India was heightened by the arrest of Mohandas Ghandi, Pandit Nehru and other leaders.

1796 — Admiral Nelson captured the Mediterranean island of Elba for Britain.

378 — Valens defeated the Visigoths at the Battle of Adrianople.

Washington Calling

The Tragedy of Cambodia

By MARQUIS CHILDS

The poison of corruption that is like a moral smog in the atmosphere of this capital hangs heavy over the tragedy of Cambodia. However much the decision-makers may be singed by the failures of a policy doomed to failure from the start, the real victims are the peasants who once lived a comfortable life in what was a green oasis.

For all the B-52 sorties, the economic aid, the masterminding of the bombing attacks by American specialists, the Lon Nol government could not be propped up with sufficient muscle to negotiate even if the Communist Khmer Rouge had been interested in negotiating. The end is near, and it will be a bitter defeat for American policy, with so much suffering inflicted on helpless people.

The U.S. Congress adjourned with a resolution showing deep distrust of President Nixon's intentions. While the constitution gives the president authority to call Congress back into session, the resolution provides that congressional leaders may bring about a recall. Not unprecedented, such a resolution is nevertheless rare.

A strong suspicion that the president intended to continue the bombing after the August 15 deadline was the reason for the resolution. The compromise pried out of the White House for a cutoff by mid-August was hardly a triumph of statesmanship. Congressional leaders were convinced the president would veto an immediate halt as he threatened to do.

A potent advocate of the resolution was Majority Leader Mike Mansfield, who has had a long, continuing relationship with Cambodia and the deposed ruler, Prince Norodom Sihanouk. Mansfield is going to China during the recess, hoping to see Sihanouk in Peking. The prince believes he will be restored to power by the Khmer Rouge when Phnom Penh falls and the fighting ends.

★ ★ ★

In the embittered controversy over the secret bombing Sihanouk had an ambivalent role. Documents are in existence showing he knew of the bombing and made no protest so long as it was confined to the areas in Cambodia where the North Vietnamese had sanctuaries from which to attack South Vietnam. When Mansfield saw Sihanouk in 1969 the prince gave him a hint of his attitude.

The majority leader also expects to renew his relationship with China's Premier Chou En-lai. With the encouragement of Henry A. Kissinger, the president's adviser on national security, Mansfield will be the first member of Congress to go to China on his own and not as a member of a bipartisan group. Aware of the strains that Watergate and the president's other troubles have put on relations with the People's Republic, he believes he can contribute to a sense of continuity so essential to Peking.

Among far-out types Mansfield is considered a laughable figure. Certainly he is not in the arm-twisting, head-knocking tradition of Lyndon Johnson, who ruled the Senate like Little Caesar. But he has been deeply angered by what has happened in Cambodia, and beware the anger of a compassionate man.

What is hard to understand is how the administration walked into the Cambodian trap. The argument is that if it were not for the August 15 deadline, Sihanouk, with China's backing, would have been ready to negotiate a peace settlement with Lon Nol. But would the Khmer Rouge and their North Vietnamese advisers have been willing to go along with this? No one will ever know the answer to that question.

★ ★ ★

Almost without exception, news correspondents have given a picture of negligent, incompetent leadership in Phnom Penh; military commanders without ability or capacity to inspire their men to fight; the rich ignoring all responsibility and now in these last days sending their money out of the country. Latest news stories tell of the frantic struggle for scarce places on planes still flying out of the capital. The mass of the people, perhaps up to half — refugees suffering from hunger, disease and the threat of annihilation from American bombs — will endure as best they can the final collapse.

Melvin R. Laird, looking blandly innocent on television, can say that, yes, he and the president ordered the secret bombing in 1969. But he had nothing to do with falsifying the records, which was merely Pentagon bookkeeping. Where the blame lies must seem scarcely to matter, with so much obscured by the fog of suspicion and distrust.

Copyright, 1973, by the United Feature Syndicate, Inc.

Dining In or Out

From The Spectator, Hamilton

While out of Millhaven Penitentiary on a pass some weeks ago, Maple Leaf Gardens boss Harold Ballard gave a mouth-watering description of the prison cuisine but, according to a food expert, the grub isn't all that great. Naturally, the penitentiary service stoutly defends its fare.

Studying 42 Millhaven menus for meals meted out over a 12-day period, expert Dr. Barbara McLaren said nutrients were lacking — a state of affairs that could cause anemia, night blindness, constipation, teeth troubles, excess body fat and heart disease if prolonged over a long sentence.

W. L. Aikenhead, chief of the penitentiary food services, refuted the charge and backed up his case with proteins, vegetables and a conscious policy of furnishing balanced meals.

When he said inmates "are eating better than most average Canadians would be — especially at this time of year when most people are barbecuing outdoors . . .", he tended to reinforce Mr. Ballard's report.

Mr. Aikenhead's comparison with barbecue menus may have been fair enough but it wasn't kind. Besides, even if the hamburgers are somewhat singed and the chicken vulcanized, most Canadians would prefer the backyard barbecue setting to the ones in which the penitentiary service's well-balanced meals are customarily served.

Writer Delineates The Two Nixons

The hunch of the shoulders over the luncheon table . . . the stab of the fingers at the tablecloth as he searched for words . . . the long pauses . . . the intent staring, staring down at the plate . . .

Theodore H. White, rumpled chronicler of presidents, part newsman, part historian, part computer, part romantic, is a man torn.

His latest book — The Making of the President 1972 — is at last off the presses, finished in a blur, five weeks late because of never-ending Watergate headlines. Now he sits, reaching for words to define how he feels later, with more Watergate headlines exploding around him.

He sees before him two Richard Nixons, one demanding his admiration, the other drawing anguished condemnation.

The first is the president of peace, the masterful tactician of the Peking and Moscow summits, the bringer home of half a million men from Vietnam. So that on this sunny summer afternoon in Manhattan, having lunch amid the crimson and gold and marble and polished wood of the exclusive Century Club on 43rd Street, Theodore White can look up and say, "It is just barely conceivable to me that Richard Nixon may have made peace for a generation."

But there is also the president of Watergate and — in the White view, worse — the president who in 1970 approved a special intelligence plan to burgle, wiretap, and open mail in the name of national security.

By DAVID K. WILLIS from New York

Does the bad outweigh the good?

White's answer, recognizing that the full story of Watergate is not yet known, is no. One cannot simply wipe out the president's accomplishments abroad. They must be honored.

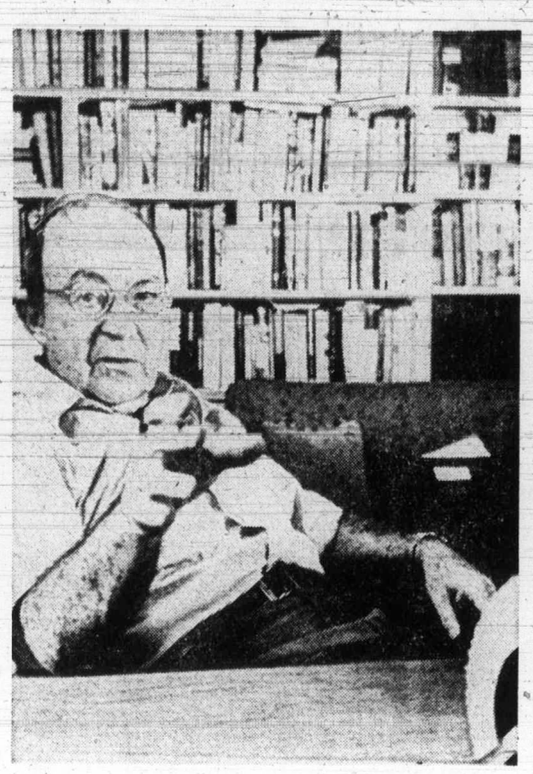

White . . . both admiration, condemnation

At the same time, Watergate must be faced.

He does not believe Nixon knew about the actual Watergate break-in of June 17, in advance. ("He's too smart for that, he'd have known it was counter-productive.") If the president knew of the cover-up before the trial of the burglars in January, 1973, then White believes "he has to go" — he would be guilty of what in the book he calls "misprision" of justice (from the old French "mesprendre," to make a mistake). That is, the president would have failed to recognize felony or treason, or aided and abetted in cover-up of such crimes.

If Nixon learned after the trial, then he is guilty of "negligence — and you can't impeach a man for that." White seemed to want to credit the president with every good quality he could — to save him, as it were, from the judgment that Watergate might bring. That was the romantic Teddy White, the liberal who yet refuses to adopt the extreme liberal line that Nixon is totally bad.

Yet White cannot escape the other side of himself, the newsman — the former Time magazine bureau chief in China during the Second World War, the journalist who wrote about the Marshall Plan days in Europe and the national scene back home in the '50s — and the intellectual who can look back with sadness on the Great Society days and say flatly: "I was wrong to support programs like highways and public housing . . . I was wrong."

It is this Theodore White, who, in the book's final chapter, Temptation of Power, details the enormous pressures (and privileges) of working in the White House under a man who demands performance so rigidly and instantly as the president:

"At best, Richard Nixon, however magnificent his management of American power abroad, is guilty of gross negligence in management of the power of the White House at home."

At worst, he has broken the laws he swore to uphold. That war protesters broke the law in their violence and demonstrations does not excuse the White House, says White. "The White House is the place of law."

The Nixon-admirer and the anguished observer alternate again and again:

"My appraisal of Nixon starts as a man who has succeeded more than any president since the war to bring peace. My father was faced with the Spanish-American War. I went to the Second World War. My son, now 22, loathed the Vietnam war, but would have gone if drafted. Now the draft is no more, and my son is not faced with having to fight and die in a war which defied proper definition and lacked popular support . . .

"Nixon believes peace is a deal. You don't fight me, I don't fight you. This is your turf, this is mine. It's a cold-blooded way to make peace, but he's done more than any other president since the Second World War . . .

"I love how this man's mind works. I love to talk to him, it's exciting to talk to him. China, Russia, cotton and wheat farmers, and all of it fitted together . . .

"FDR is my hero, I grew up under him, voted for him . . . and yet some of the things he did, the way he raised and used money, they're indictable offences under today's morality . . . Wilson was an outright racist who resegregated the federal bureaucracy, with separate drinking fountains and tables for whites and blacks . . . it's impossible to call a man a wholly good man or a wholly bad man . . . Richard Nixon is a mixture, like all of us . . ."

White sounded especially bothered by the 1970 special intelligence plan — first approved by the president, then rejected by J. Edgar Hoover, then, according to Nixon, never put into effect, though some critics now believe parts of it may have been. "Sacrilege," White called the plan, giving an extra hard dig at his hapless chef's salad:

"By approving that, he did something that goes against the very spirit of a free democracy, entertaining burglary, tapping, mail-opening . . . it was, if you will, an irreligious act, a transgression against the privacy of the individual . . ."

White returned to his dilemma: "Look, you can write about politics two ways. You can write about guys who don't know, judging them from afar . . . from press conferences, from TV. Then your rhetoric can swing wide and free.

"Or you can try to penetrate the man, try to get close to them, find out how they think. I try to do that . . ."

White believes that Richard Nixon would have won in 1972, even if Watergate had been thoroughly exposed before election day. He insists that the flow of ideas and issues decides presidential elections — "and," he said "if that sounds naive, then after 30 years in this business, I have the right to be naive."

What happened in 1972, White believes, was that the liberal, intellectual idea of social engineering born in the New Deal and brought to fuller bloom in the Great Society had failed and that Americans wanted no more. Instead, they voted to curb the government's power to tell them where to send their children to school, where to build low-cost housing, how to dispense welfare, and so on.

Richard Nixon knew this, George McGovern did not. Ultimately, White believes, this shaped the election. Had Watergate been exposed, he argues, Nixon's winning margin would have dropped — instead of a 61-39 ratio it would have been somewhere in the 55-45 range, which marks quadrennial elections in more usual times.

Yet White also rejects the idea that Watergate had only a minimal effect on the vote. He points out that the percentage of Americans who voted (at 55.7) was the lowest since 1951 (51.3). He believes, on the basis of his own extensive interviewing across the nation, that some 3 million to 4 million voters were so disillusioned with both candidates that they simply stayed away from the polls altogether.

Throughout the final chapter of the book, praise alternates with blame. There is an absorbing 2½-hour interview with Nixon held on March 17. Afterward, White was prepared to rank Nixon a notch below Roosevelt, but equal with Truman, Wilson, Eisenhower, Kennedy, as one of the great presidents of the 20th century. Then there is Watergate, the "impatience of power" at the White House, where it was all ambition and rush-rush-rush.

"Nixon in 1972," he writes, "failed to seize the moment to give his cause, or his campaign team, that horizon of spirit and dream which urges men to deny themselves evil."

Lunch over, we come down the marble stairs, and out into 43rd Street. A smile, and then White hurries away into the crowd and the crash of traffic, shoulders hunched, eyes down, intent, absorbed

Christian Science Monitor

London To Spread To Maplin Sands

The battle lines are being drawn now on Maplin Sands.

The issue: economic growth for Britain at a forced pace or at a gentle trot?

The sands lie off the tip of the coast of Essex, at the mouth of the Thames Estuary.

After plans to build a third international airport inland, nearer London, had been repulsed by local citizenry who took up legal arms, the site was changed to Maplin.

Now the government has published a discussion paper that proposes the industrialization of almost the whole area between outer London and the sands.

Besides the new international airport on land reclaimed from the sea, the plans include a new town for 300,000 people and a total urban population in the area of 600,000.

There also is to be a new deep-water seaport, it is proposed, a new fast rail link, and new superhighways for cars.

By JOHN ALLAN MAY from London

Tens of thousands of new jobs would be made available in Essex, it is said.

Meanwhile, 12,000 acres of picturesque rivers, marshes, estuaries, fields, and woods will be laid out as public parks and recreation areas.

Six alternative routes for a new motorway are set out in a consultative document the government has issued. No final decision will be taken until local governments, local amenity groups, and individuals have had a good chance to make their preferences known.

But the main preference for the Defenders of Essex, a group formed to fight the airport project in the first place, is to have no development of this kind at all.

Chairman Derrick Wood has called together all amenity societies in the country to form a united front to fight the proposals.

The main local authority in the area, Southend Town Council, is in favor of the development. But most of the smaller towns and villages are heartily against it, as is the majority of the present commuter population of the wide flat Essex countryside.

Prime Minister Edward Heath is insistent that this sort of development, the greatest single constructional undertaking yet planned in Britain, is essential so this country can compete in the same league with its bustling partners in continental Europe.

But some opposition economists are equally convinced the entire project is unnecessary and that the time now has come to take a decisive stand for a "no-growth society" here, to keep this country as a pleasant place to live in.

Very soon, battle will be joined in earnest.

Christian Science Monitor

Woolworth

TERRIFIC BUYS

AUGUST 9-10-11

FALL OPENING

PANTY HOSE
One size hose in colors of beige or spice. A terrific buy.
3 Pr. 88c

KNEE HIGH HOSE
Just the thing for under slims and pants. Assorted colors, one size fits all.
39c

LADIES' PULLOVERS
100% Acrylic. Long sleeve, 22" long, colors white, pink, blue, navy, beige. Sizes S.M.L. 4.96

LADIES' SHIRTS
100% Acrylic. Long sleeve, button front, 2-button cuff. White, navy, black, grey, pale blue. Sizes S.M.L. This shirt is also available in pull-on style 4.88

GIRLS' AND BOYS' PANTS
100% Cotton Corduroy. Imitation cuffs, 2 pockets, baggie look. Red, blue, light brown, raspberry. Sizes 4-6x. 3.66

BOYS' PANTS
Acrylic and nylon houndstooth pattern. Half boxer, belt loops, colors navy, brown and burgundy. Sizes 6-6x. 3.66

FIVE-IN-ONE BINDER
Includes 5 narrow ruled exercise books, ruled and plain looseleaf, and dividers all for
2.67

BIG SCHOOL SPECIAL
Includes 1 deluxe fine point pen and 2 medium pens.
41c

GIRLS' PULLOVER
100% Brushed Acrylic. Turtle neck, long sleeve, machine washable. Colors white, blue, pink, yellow. Sizes 4-6x. 1.97

BOYS' T-SHIRTS
Long sleeve, turtle neck. Colors navy, red, blue. Sizes 12-24 months. 1.44

BOYS' BAGGIES
In assorted colored plaids, cuffed. Sizes 8-16. 5.47

TODDLER BOYS' PYJAMAS
Animal print flannelette. Elastic waist, 3-button front. Sizes 2-3x. Each 2.77
Or 2 for 5.00

Boys' Basketball
RUNNERS
Colors gold or navy. Strong, durable soles. Sizes 1-6.
2.49

JUNIOR COATS
A dressy coat with fake fur trim. Colors of grey, rose, beige, burgundy. Sizes 8-16.
24.88

GIRLS' JUMPERS
Round neck with button trim. Increased pleat, 1005 Polyester. Colors navy and red. Sizes 7-12. 5.96

INFANTS' DRESSES
Long sleeves, lace trim at cuff and around neck. Appliqued top, check bottom. 100% Polyester double knit. Colors pink or aqua. Sizes 12-124 months. 3.89

VACUUM BOTTLES
Choose from 10-oz. or 15-oz. bottles at the terrific price of 99c

LADIES' QUILTED DUSTERS
Polyester Fiberfill. Peter Pan collar with lace trim, 5-button closing, ¾ sleeve with lace edge. Sizes S.M.L. 4.88

LADIES' FLANNELETTE PYJAMAS
Butcher Boy style. Long sleeve, lace trim. Floral print. Sizes S.M.L. 4.77

GIRLS' FLANNELETTE GOWNS
This is a long gown with frill trim, ¾ sleeves. Colors of pink, blue. Sizes 8-14. 3.67

MEN'S HOSE
Assorted patterns and colors. Sizes 10-13.
88c

POCKET RADIO
The little transistor with the big sound.
3.99

MEN'S BOATING OXFORDS
Canvas non-slip soles, cushioned insole. Colors white or navy. Sizes 7-11. 2.99

BOYS' HOCKEY RUNNERS
Official N.H.L., in oxford or boot style. Sizes 11-6. 4.96

GIRLS' BOATING OXFORDS
Canvas, non-slip sole, cushioned insole. Sizes 11-3. 1.99

LADIES' SLIPPERETTES
With brocaded vamp. These come in attractive see-through pouch in matching trim. Colors: blue, gold, silver, pink, black, mauve. Sizes S.M.L.XL. 99c

LADIES' SLIPPERS
Pile upper and sock lining with cushion insole. White foam rubber sole. Sizes S.M.L. Colors rose, turquoise, pink, yellow. 1.00

DUO TANGS
Six to a package, assorted colors.
88c

Timex Electric
WATCHES
The popular men's calendar watch, with a one-year guarantee.
27.96
Also available in attractive styles for women. 27.96

MISSES' OXFORDS
Four eelet tie in antique tan. Urethene sole for hard wear. Sizes 11-3. 3.96

MISSES' TWO-EYELET OXFORDS
Two-tone, navy toecap with red trim. Urethene sole and heel. Sizes 11-3. 3.96

CHILDS' AND MISSES' LOAFERS
Moccasin vamp with strap across front and ornament. Tan color in sizes 9-3. 3.96

MEN'S KNIT SHIRT
100% Combed Cotton with long pointed collar, 4-button placket, perma-stay collar. Sizes S.M.L.XL. 5.97

MEN'S SPORT OR DRESS SHIRT
Nylon and polyester. Long point collar. White with deep toned overcheck in navy, burgundy, brown. Sizes S.M.L.XL. 3.37

MEN'S DOUBLE KNIT PANTS
In today's popular colors and styles. Sozes 28-42 7.88

Woolco CHARGEX "Charge it"
Woolworth ...because you can't fool a woman.
USE THESE CARDS IN WOOLWORTH STORES ACROSS CANADA

Toronto Trading

Quotations in cents unless marked $ z—Odd lot, xd—Ex-dividend, rx—Ex rights, xw—Ex-warrants. Net change is from previous board-lot closing sale.

Stock	Sales	High	Low	Close	Net Ch'ge
Acklands	700	$11¾	11½	11¾	+⅛
Acme Gas	1300	14	14	14	
Acres Ltd	340	$13½	13	13½	+½
Acres A pr	103	$44¼	43⅞	43⅞	−⅛
Acres wt	1682	220	220	220	−5
Adanac M	500	46	46	46	−4
Admiral	250	$17⅝	17⅝	17⅝	
Afton Min	800	$10	975	975	−75
A.G.F.M	257	410	410	410	+10
Agnico E	6400	530	500	505	−30
Agra Ind	1100	$10¼	9⅞	10¼	−½
Albany	14300	114	109	109	−4
Alt East G	1125	815	800	800	−5
Alta Gas A	3510	$12¾	12½	12⅝	+⅛
Alta G C p	25	$71⅞	71⅞	71⅞	
Alta Nat	100	$19¾	19¾	19¾	−¼
Alcan	23211	$34	33	33¾	+¼
Alcan pr	z14	$26	26	26	
Alg Cen	13520	$15	14⅞	15	+⅛
Algoma St	8385	$18⅞	18¾	18¾	+⅛
Allarco Dv	100	$6¼	6¼	6¼	
Alliance B	9138	$9⅝	8¾	9⅝	+¾
Alminex	8850	710	700	700	
Alpa Ind	1200	$9⅝	9¼	9¼	
Alum 4 pr	z14	$19½	19½	19½	
Alum 4½ p	50	$36½	36½	36½	−⅛
A Lard	18700	79	72	78	+2
Am Leduc	8500	6½	6½	6½	+½
A Quasar P	1100	$14	13½	14	+½
Andres W	220	$33	33	33	
Anglo-cn	845	$14⅛	14⅛	14⅛	+⅛
Anglo-c pr	975	$21⅛	21	21	
Ang CT 4½	100	$28⅛	28⅛	28⅛	−⅝
Ang CT 290	125	$36½	36	36½	+½
Ang CT 315	100	$38⅜	38⅜	38⅜	+¾
Ang Ruyn	1300	120	118	118	−2
Ang U Dev	2920	110	106	106	−6
Aquitaine	3000	$22⅞	22¾	22⅞	+⅛
Argus	150	$18½	18½	18½	
Args 250 p	125	$33⅝	33⅝	33⅝	
Argus B pr	75	$34½	34½	34½	+¼
Argus C pr	100	$13	13	13	
Asamera	1750	$11¼	10¾	10¾	−½
Asbestos	140	$15¾	15¾	15¾	
Ashland C	1660	$14⅛	13½	13⅞	−⅜
Ashland pr	125	$27¼	27	27¼	+¼
Asoc Porc	z46	80	80	80	
Atlas Yk	500	11½	11½	11½	−½
Avoca M	1200	111	110	111	+1
Bad Boy	100	$15⅛	15⅛	15⅛	−⅜
Banister C	100	$23	23	23	−1
Bankeno	1600	700	690	700	+5
Bank Mtl	4077	$18½	18⅛	18⅜	+⅜
Bank N S	1192	$34¼	34	34¼	+¼
B Cdn Nat	600	$16½	16½	16½	
Bartaco	200	225	225	225	+20
Baton B	100	$11	11	11	
Bay Mills	100	$7	7	7	−⅛
Bay Mills p	100	$9⅜	9⅜	9⅜	
Belding L	200	$9	9	9	+⅛
Bell Canad	9159	$41⅛	40¾	41	−⅛
Bell A pr	592	$45½	45¼	45¼	−⅛
Bell B pr	265	$46⅞	46¾	46¾	−¼
Betlm	4250	$17½	17	17	−⅜
Biltmore	100	400	400	400	−25
Bl Hawk	10000	71	71	71	−2
Black P	400	$5¼	5	5	
Blackwod A	400	$6⅝	6½	6⅝	+⅜
Block B	10700	290	280	280	
Bombrder	600	360	360	360	+5
Bonanza I	1000	159	157	159	+4
Bounty Ex	9000	68	60	68	+7
Bovis Cor	3656	235	230	230	−5
Bow-m pr	45	$35¼	35¼	35¼	+¼
Bow Valy	1760	$35⅛	34¾	34⅞	−⅝
BP Can	5075	$16⅞	16½	16⅞	+⅜
Bralor Res	1900	230	220	220	−10
Bramalea	6023	$5	490	5	
Brascan	1947	$18	17⅞	17⅞	
Brnda	17150	795	765	795	+20
Brinco	2695	$5⅝	5½	5½	−⅛
Br Am Bnk	235	$17¾	17¾	17¾	−¼
BC Forest	2222	$19½	19¼	19¼	−¼
BC Frest p	70	$39½	39½	39½	+½
BC Sugar	320	$19¼	19¼	19¼	−¼
BC Sugar p	z70	$15¾	15	15¾	
BC Phone	259	$52	51¾	52	
BCPh 4¾ p	z20	$58	58	58	
BCPh 1956	25	$57¾	57¾	57¾	−¼
BCPh 4.84	200	$15	15	15	−¼
BCPh 6 pr	z7	$72	72	72	
BCP 7.04 p	300	$23	23	23	
Br Reef	10614	43	42	43	+1
Bruck B	100	$7¾	7¾	7¾	−¼
Brunsk	21885	530	505	510	−20
Budd Auto	100	$14¼	14¼	14¼	−¼
Burns Fds	1915	$17	16¼	17	+1
Cad Dev	100	$12¾	12¾	12¾	+⅛
Cad Dev b p	100	$21	21	21	−¼
CAE Ind	850	$10⅛	10¼	10¼	
Cal Pow	295	$23½	23½	23½	
Calmor IB	1500	59	58	58	−1
Calvert	3000	21	21	21	
Cam Mine	1000	17	17	17	−1
Camflo	8350	820	800	815	−5
Cam Chib	2850	730	690	690	−40
Camp RL	200	$56	55¾	56	+1
Campeau	400	$8	8	8	−⅛
Can Cem L	2790	$14⅛	13⅞	14	−¼
C Cem L p	100	$18¾	18¾	18¾	−¼
C Geother	2000	170	168	168	−4
Can Malt A	850	$28¾	28⅝	28⅝	−⅛
C Nor West	2300	800	775	780	−20
C Pakrs C	100	$22½	22½	22½	
Can Perm	343	$17¾	17¾	17¾	+⅛
CS Pete	4300	450	435	435	−10
CS Pete w	2500	88	88	88	−7
CSL pr	100	405	405	405	
C Tung	12400	225	220	225	+1
C Bonanza	1900	170	166	166	−1
Cdn Brew	3510	410	405	410	
C Brew Ap	z25	$24½	24½	24½	
C Brew Bp	400	$29	29	29	
C Cablesy	500	$16	16	16	−⅛
CCable w	z10	365	365	365	
Cdn Cel	1940	$5¼	5⅛	5⅛	−⅛
Ex Gas	4000	340	330	335	−10
CG Invest	1650	$77	77	77	+1¼
C Homestd	850	730	710	710	−20
C Hydr	1735	$8⅝	8⅛	8⅛	−⅜
C Im B	10567	$32	31½	31½	
C Ind Gas	3594	$8¾	8⅝	8¾	+⅛
CIL	220	$15¼	15¼	15¼	−¼
C Intrurb p	2000	$10¼	10¼	10¼	
CLI Pete	1000	20	19	20	
C Manoir	1000	355	350	350	
C Marconi	750	405	370	395	+35
C Merrill	1000	610	600	600	−25
COcidl	11500	$12¼	12	12¼	−⅛
CP Inve pr	4410	$30½	30¼	30⅜	+⅛
CP Inve w	5960	265	250	250	−5
CPL A p	2200	$10⅝	10½	10½	−⅛
C Reserve	1000	555	525	530	−20
Cdn Salt	100	$14½	14½	14½	
Cdn Sup O	4748	$57⅜	57	57⅜	−⅛
Cdn Tire A	538	$52⅞	52½	52⅞	−⅛
C Util $1.25	200	$24⅛	24⅛	24⅛	−⅛
C Util w	400	350	350	350	+5
C Vickers	400	$15¾	15½	15½	−¼
CWN 5½ p	100	$15	15	15	+½
Candel Oil	500	$10	10	10	−⅛
Canron	175	$20¾	20¾	20¾	−¼
Capit Div	1750	41	38	41	+1
Cara	700	$8¼	8	8	−⅛
Carma D	100	$9	9	9	−¼
Cassiar	1500	$10⅞	10¾	10¾	−¼
Cassidy L	625	$6¼	6	6	
Celanese	3310	470	460	460	−5
Charter Ol	300	400	400	400	
Chemalloy	8100	320	315	320	
Chestrvile	702	24½	22	22½	−2
Chib-K	33800	32½	29	29½	−2½
Chieftan D	2300	$12	12	12¼	
Chimo	500	116	116	116	
Chrysler	4095	$25⅞	25	25¼	−½
CHUM	200	$9	9	9	
Clarcan	100	445	445	445	−15
Coch Will	6700	104	104	104	+2
Coldstm	3205	380	370	370	−10
Comb Met	2000	17	17	17	−1
Cominco	3955	$33⅞	33⅝	33¾	−⅛
Comrc Cp	z50	340	340	340	
C Holiday I	z50	$9⅞	9⅞	9⅞	
Computel	150	$7⅝	7⅝	7⅝	−⅛
Comtech	800	390	380	390	+5
Coniagas	500	80	80	80	−4
Conn Bath	1575	$24	24	24	−¼
Con Bath p	730	$18¾	18⅝	18⅝	−⅜
Con Bath w	7100	72	69	72	
C Bath 68 w	z45	$11	11	11	
Con Bldg	2500	280	275	280	+5
Con Fardy	1200	52	52	52	
C Durm	17000	71	68	68	+2
C Marben	2000	93	92	92	+1
C Morisn	1400	189	189	189	−1
Con Negus	2000	2½	2½	2½	
Cons Pipe	1250	325	315	315	−10
C Rambler	800	400	390	390	−10
C Rexspar	z100	26	26	26	
Con Textle	200	450	450	450	
Con Distrb	525	$26	25¾	25¾	−¼
Cons Gas	4730	$15⅞	15⅝	15⅝	−⅜
Conwest	900	540	530	530	−20
Cop Fields	500	160	160	160	−2
Corby vt	550	$22½	22⅛	22⅜	−⅛
Corby B	z88	$21¼	21¼	21¼	
Cornat Ind	3650	400	390	395	−5
Coseka R	300	290	285	285	−5
Costain R	1900	$7⅞	7⅜	7⅜	−½
Craigmt	2410	800	780	785	−20
Crain R L	751	$10¼	10	10¼	+½
Crestbrk	6400	$9½	9¼	9½	−⅜
Crow Nest	44	$31	31	31	
Crush Intl	z10	$13	13	13	
Dawson D	1200	$7¼	7	7¼	+¼
Decca R	8360	845	820	845	+25
D Eldona	500	49	49	49	
Denis	10120	$38⅞	38¾	38⅞	+⅛
Dicknsn	200	360	360	360	+5
Discovry	1820	135	125	125	−5
Distl Seag	1305	$41¾	41	41	−¾
Doman I	700	$9⅝	9½	9½	−⅛
Dome Pete	580	$36	35⅞	35⅞	
D Bridge	1110	$37½	37½	37½	
D Citrus	200	$8⅝	8⅝	8⅝	−⅜
D Explor	4300	54	50	54	+4
Dofasco	1530	$28¼	28	28	−¼
Dofasco p	50	$70⅜	70⅜	70⅜	+⅛
Dom Store	4765	$14¾	14⅝	14¾	
DTextle	9975	$9	9	9	
Domtar	3598	$22½	22½	22½	
DRG Ltd A	200	$9½	9½	9½	
Dr Mc C A	300	$13½	13½	13½	
Dunde Pal	z133	57	57	57	
Dunraie	z300	21	21	21	
Du Pont	620	$29½	29⅛	29½	+⅜
Dustbane	800	$7	7	7	
Dylex Ltd	z25	$8⅝	8⅝	8⅝	
Dylex L A	2900	$8⅛	7¾	7¾	−⅝
Dynasty	6250	$10½	10¼	10¼	−¼
East Mal	800	420	405	420	−5
East Sull	165	281	281	281	−7
Econ Inv	100	$17¼	17¼	17¼	
E-L Fin	400	$9⅛	9	9	−¼
E-L Fin w	250	295	295	295	
Electro K	300	270	255	255	−10
Electro ltd	700	$14½	14¼	14½	−½
Elks Stors	300	$17½	17	17	−½
Emco	200	$5½	5½	5½	−¼
Erie D	1100	250	250	250	−10
Exquisite	100	310	310	310	−10
Exquite pr	100	$7	7	7	
Fairview	300	$18¼	18¼	18¼	
Falcon C	8953	$14⅞	14¾	14⅞	+¼
Falcon	11524	$81¼	80¼	81	+½
Fed Diver	1000	96	96	96	
Fed Ind Ltd	300	$6½	6½	6½	
Fields S	200	$16¾	16⅝	16⅝	+⅛
F Mar	21700	75	73	73	
Foodex S	1000	$7	6⅞	7	−⅛
Ford Cnda	70	$96½	96½	96½	−½
F Seasons	100	$7¼	7¼	7¼	
Fraser	300	$21	21	21	−½
Frobex	7200	31½	29	31	−1
Fruehauf	200	$11	11	11	
GH Steel	300	$7⅛	7	7	−⅛
Gaz Metr	500	425	425	425	
Gaz M 66w	300	75	75	75	
Gen Distrb	z100	$14	14	14	
GMC	350	$65¾	65	65	−1¾
Genstar L	3480	$16¼	16⅛	16⅛	−⅛
Gnstar L w	1050	420	420	420	+10
Gesco Dis	300	$6¾	6½	6½	−⅛
Gnt Masct	700	335	330	335	
Giant Yk	200	900	900	900	−25
Gibraltar	5355	$14¾	14½	14⅝	−⅛
Glendale	200	$9	9	9	−½
Goldund M	1520	204	203	204	+1
Goodyer	200	$24¼	24¼	24¼	−¾
Godyear p	25	$38	38	38	
GMckay A	200	$6⅛	6⅛	6⅛	
Gozlan	100	$9⅜	9⅜	9⅜	+⅛
Graft G	810	$29½	29¼	29¼	
Granby	400	$22½	22½	22½	−½
Granduc	1500	395	380	395	+5
Gt COllsds	300	815	810	810	−5
GL Nickl	2000	335	315	320	
G LPaper	997	$24	23¾	23¾	−¼
G LPap w	2300	515	495	495	−15
GN Capital	250	$7¼	7¼	7¼	−¼
Gr Plains	800	$32	32	32	+½
Gt W Life	125	$64	63½	63½	−½
Gt West S	1500	480	470	480	+15
GWest wt	100	150	150	150	
Grey G	1200	$5	5	5	
Greyhnd C	2100	95	85	85	−10
Greyhnd	1800	$19	18⅞	19	+¼
Guar Trst	300	$12	11⅞	11⅞	−⅛
Gulf Can	3510	$36¼	36	36¼	
Gulf Can	3510	$36¼	36	36¼	
Gulf Corp	100	$23	23	23	
Halifax D	300	200	200	200	−5
Hambro C	115	$6	6	6	+¼
HGroup	z95	$9	8¼	8½	
Hardee	500	105	105	105	
Hard Carp	z25	$7	7	7	
Hard Crp A	1000	$6¾	6¾	6¾	
Harlequin	1900	$15	14¾	14¾	−¼
Harris JS	500	360	350	350	−10
Hawker S	1870	450	450	450	
Hawker pr	z20	$66	66	66	
Hays Dna	229	$10½	10¼	10¼	−⅜
Hollinger	450	$45	44½	45	−½
Ho OA	10942	$47	46⅞	47	−⅛
Home B	200	$44	44	44	−½
Horne Pit	900	480	480	480	−5
Houston O	5100	340	335	335	
Hud B	21020	$28¾	28⅜	28½	+¼
H Bramor	1200	$5⅞	5⅞	5⅞	
Hoden DH	100	$5½	5½	5½	−½
HB Oil Gas	4600	$49	48⅝	49	
H Bay Co	9730	$18⅛	18	18	
Hu-Pam	5000	21	21	21	
HD nv	294	$16¼	16	16	−1
Huron Erl	775	$28	27⅞	28	
Husky Oil	3693	$24⅞	24⅝	24¾	−⅛
Husky A pr	125	$41	41	41	−½
Husky D w	3924	900	870	870	−30
Husky E w	3200	$11	10½	10½	−⅜
Hydra Ex	1500	28	28	28	−3
IAC	2565	$17¾	17½	17¾	+¼
IAC w	300	550	540	540	+10
Imaco	935	$31½	31	31½	+¾
Imasco A p	100	385	385	385	−20
Imp Oil	5606	$41⅝	41⅛	41⅜	−⅛
Indal Can	800	$13⅝	13½	13⅝	+⅜
Indosmin	154	$11	11	11	
Inglis	1000	$17⅛	17	17	−½
Inland Gas	300	$10⅝	10⅝	10⅝	−⅛
Inland G p	100	$13	13	13	
Inter-City	1300	485	475	475	−5
Inter-City	1300	485	475	475	−5
Inter C A p	z75	$16¼	16¼	16¼	
Inter C B p	200	$19	19	19	+½
Inter C A w	3440	265	240	240	−30
Inter C B w	200	290	290	290	−5
Infrmetco	100	435	435	435	
Int Bibls T	1400	13	13	13	−1
IBM	101	$305¼	305	305	−3½
Int Mogul	1050	$14½	14¼	14⅜	−⅛
Mogul A	200	$21⅜	21⅜	21⅜	−⅛
Inco	29340	$32⅜	32	32⅛	−¼
Int Obaska	5000	42	40	40	−5
Interpool	150	$14⅝	14⅝	14⅝	+⅛
Int Div	1000	205	205	205	−5
Intpr Pipe	2560	$24	23⅝	23⅝	−⅜
Int Pipe w	800	905	885	885	−25
Ipsco	900	$13¾	13⅝	13⅝	−⅛
Inter Tech	1500	35	35	35	−2
Inv Grp A	817	$9⅝	9½	9⅝	
Inv Grp 5 p	850	$20⅜	20	20⅜	−⅛
Iron Bay T	100	370	370	370	−10
Irwin T A	820	$6¼	6	6	−¼
ITL Ind	700	290	285	285	
Iso	1900	226	225	225	−1
IU Intl	3020	$25⅛	25	25	
Ivaco Ind	1700	$10½	10⅜	10½	+⅛
IWC Com	300	285	280	280	−5
Jannock	1600	$7⅜	7¼	7¼	−⅛
Joliet	1000	23	23	23	
Joutel	11000	42	40	40	
Jelex	1000	18	18	18	−½
Jonsmith	1000	10	10	10	
Jannock A	z25	$13¾	13¾	13¾	
Jorex Ltd	1700	112	110	110	−4
Kaiser Re	3400	345	340	345	
Kaps Tran	1750	$6⅝	6½	6⅝	
Keen Ind	500	$11¼	11¼	11¼	
Keeprite B	1300	$11¾	11⅝	11¾	+¼
Kenting	z25	$6½	6½	6½	
Kelly D A	2000	$5⅝	5⅝	5⅝	+⅛
Kerr Add	3000	$13	12⅞	13	
K Anacon	4933	38	38	38	+1
Kirk Min	2000	5	4½	4½	−½
KT Mining	2000	9	8½	8½	−½
Koffler	885	$6⅝	6½	6⅝	+⅛
Koffler A p	220	$9⅜	9⅜	9⅜	+¼
Koffler w	z10	205	205	205	
Labatt	475	$27¾	27½	27¾	+⅛
Labatt pr	700	$27⅝	27½	27⅝	+⅛
Lab Min	z52	$44½	42½	44½	
Lacanex	500	50	50	50	−2
Laidlaw M	7200	$12	11⅞	11⅞	
Lakehead	1500	13	13	13	+1
LOnt Cem	100	355	355	355	−5
LShore	z30	285	285	285	
Langis	4000	5½	5	5	−½
Lau Fin	1250	$11¼	11⅛	11⅛	−⅛
Lau F 1.25	z69	$15¾	15¾	15¾	
Lau Fn 140	100	$17⅝	17⅝	17⅝	−½
Leigh Inst	1350	$7½	7⅛	7¼	−½
Leons Frn	100	$13¾	13¾	13¾	−⅛
Levy A pr	500	$6⅝	6⅝	6⅝	−⅛
Liberian	150	$12½	12½	12½	−¼
Life Inv	2225	365	350	350	
Life Inv A	625	22	22	22	−2
Lincoln Tr	z10	$18	18	18	
LL Lac	600	225	225	225	
Livingsto	300	$9½	9½	9½	+1
Lob Co A	1090	$6¼	6¼	6¼	
Lob Co B	1500	$6¼	6¼	6¼	−⅛
Lob Co pr	65	$30	30	30	+¼
Lob G B pr	100	$19	19	19	
Lob Inc	100	$5	5	5	−½
Lochiel	400	255	250	250	−6
Loeb M	100	470	470	470	−5
Lost River	600	510	510	510	
Lytton M	1910	222	220	220	−5
Mclan H A	1000	$13⅝	13⅝	13⅝	+⅛
MH Cable	z50	$14⅞	14⅞	14⅞	
MHC able	z50	$14⅞	14⅞	14⅞	
MB Ltd	11829	$32½	32	32⅜	+⅜
Madeline	450	480	475	475	
Madsen	4200	131	126	131	
Magna Int	250	$10⅞	10½	10½	−⅜
Magnason	200	$9	9	9	
Magnetcs	2500	110	100	100	
Maislin I	105	$8⅝	8⅝	8⅝	+⅛
Major H D	400	305	305	305	
Malartic	5100	100	100	100	
Man Bar	4500	64	64	64	−1
M Lf Gard	300	$30½	30½	30½	−⅛
M Lf Mills	895	$21	20¼	21	+1
Marcana	1033	31	30	30	−2
Mrcan r	28420	2½	2	2	
Maritime	1394	$19⅛	18¾	18¾	−⅜
Markboro	3000	$10⅛	10⅛	10⅛	−⅛
Markel F	300	$7¾	7½	7½	−¼
Martin	9500	34	31	33	−3
Mas F	46236	$22⅛	21¾	22	+¼
Matchan	500	11	11	11	
Mattgmi	710	$35½	35	35	−⅝
Mc Adam	5500	44	40	40	−4
Mc Intyre	960	$57½	56½	56½	
Mc Lghl	10625	$18½	18½	18½	+½
MDS Helth	700	415	405	410	
Melton R E	2300	320	320	320	+5
Melton A w	300	200	195	195	−5
Mentor	300	113	113	113	−2
MEPC	300	$9¼	9¼	9¼	
MEPC w	200	325	325	325	
Mercantil	707	$25½	25⅜	25½	+⅛
Met Stores	395	$18¾	18½	18¾	+¼
Met Stors p	200	$18	18	18	
MICC	200	$27	27	27	
Microsyst	2264	$9	8⅞	8⅞	−¼
Midrim	1000	16	16	16	−1
Minda	10100	520	500	510	−10
MLW Wor	100	$16½	16½	16½	−¼
Moffat	100	$9¼	9¼	9¼	+⅛
Molson A	540	$25	24¾	24¾	
Mon Inv w	200	215	215	215	
Montrey A	2000	53	53	53	
Mtl Trust	1050	$20	19⅞	20	+⅛
Moore	2140	$52½	52⅜	52½	
Morse pr	z10	$37¼	37¼	37¼	
Multi-Mi	5000	35½	35	35	−1
Murphy	200	$9⅛	9⅛	9⅛	−⅛
Murritt P	250	240	240	240	+10
Mymar M	1000	41	41	41	
Nabrs Dlg	200	$12¾	12¾	12¾	−½
NaChrs I	500	$8⅝	8½	8⅝	+⅛
Nat Drug	350	$6½	6½	6½	+⅛
Nat Sea A	100	$15	15	15	
Nat Trust	50	$42	42	42	
NBU Mine	3300	290	280	285	
Neonex	2400	330	315	330	−5
NB Tel	380	$14¼	14¼	14¼	
NB Tel A p	100	$19¾	19¾	19¾	+¼
New Cal	6000	27½	27½	27½	+2
Newconx	200	550	550	550	
Newnor	9900	11	10	11	+1
N Provid D	3800	30	29	29	
N Que Ragl	11250	610	580	580	−40
N Senator	1000	6½	6½	6½	+½
Nfld LP	100	$12½	12½	12½	+⅜
Nick Rim	4100	10	10	10	
Noble M	1500	125	120	120	−4
Noma Ind	400	$8½	8⅜	8½	+¼
Nor Acme	2000	12	12	12	
Noranda A	9940	$55¼	54¾	55	−½
Nordair L	650	440	440	440	
NC Oils	1300	750	745	745	−5
NCO pr	300	$39¼	39¼	39¼	
Nor Ctl G	1721	$10	9⅞	9⅞	−⅛
Nor Ct 150 p	700	$21⅝	21½	21½	−⅛
Nor Ctl w	100	280	280	280	−5
Nor Tar pr	100	$22	22	22	−⅜
Northgat	6414	670	655	655	−15
Northld	6500	26	24½	24½	−½
N Rock	1000	23	23	23	+1
NW Util p	25	$53⅝	53⅝	53⅝	
N Beauc	1000	31	31	31	+1
Nowsco W	z12	$9½	9½	9½	
NRD Min	8000	55	51	55	−2
NSI Mark	500	180	180	180	
Numac	4900	$17¾	17½	17½	−¼
NuWest D	600	$8⅞	8⅞	8⅞	
Oakwood P	5810	241	235	235	
Obrien	3300	93	93	93	−5
Ocdentl Pt	600	$20½	20¼	10¼	−⅜
Ocelot Ind	2300	525	520	525	
Okanagan	400	$12	12	12	+½
Orchan	2200	535	530	530	
OSF Ind	400	$8¾	8⅝	8⅝	
Oshawa A	1075	$9	8⅞	9	
Oshawa w	450	55	52	52	−3
Osisko	z100	21	21	21	
Pac Coper	1400	145	140	140	−10
Pac Pete	1451	$31½	30⅝	30¾	−1
Pac West A	100	$10⅛	10⅛	10⅛	+⅛
Pac WA A p	50	$40	40	40	−½
Page Pet	2700	255	250	255	−10
Pamour	6200	575	560	575	−5
Pan Centr	1233	265	260	260	−1
P Ocean	27477	$15½	15¼	15⅜	−⅛
PanCdn P	830	$15⅝	15¼	15⅝	+⅛
Patino N V	700	022	21½	22	
Paulin	z5	470	470	470	
Pe Ben O	625	$7¾	7⅝	7¾	+⅛
Peel Elder	700	$10⅝	10½	10½	−½
Peerless	500	$8	7⅞	8	
Pennant	764	315	310	310	−10
Penningtn	700	$12¼	12	12¼	+¼
P Dept S	2140	$13½	13½	13½	
P Jewl A	600	$9¼	9	9	
Petrofina	z16	$26⅜	26⅜	26⅜	
Petrol	2300	128	128	128	
Peyto Oils	7350	540	515	525	−10
Pick Crow	z17	42	42	42	
Pine Point	5840	$36⅜	36¼	36⅜	
Pinn P	25500	19	18	19	+1
Pitt Eng C	100	$11¾	11¾	11¾	−¼
Place G	3050	66	66	66	−4
Placer	825	$31	30¾	30¾	−¼
Ponder	1000	42	42	42	+1
Pow Corp	5265	$12¾	12⅛	12¾	+½
Pow Crp pr	150	$31	30½	31	+½
Pow C 5 pr	800	$13	13	13	+⅜
Pre Cable	400	$11⅝	11½	11½	
Prem Iron	z50	140	140	140	
Preston	502	$14¼	13⅝	13⅝	−⅝
Price Com	3501	$15⅞	15½	15¾	+¼
Puma P w	z200	52	52	52	
Pure Silv	4000	200	185	200	+25
Qasar Pet	1000	$10	995	10	
Que Man	1000	14	14	14	
Q Mattgmi	4500	41	41	41	−1
Que Sturg	z4	300	300	300	
Que Tel B p	150	$11½	11½	11½	−½
Quenswer	300	425	425	425	+20
Radiore	1000	38	38	38	+3
Ranger	1780	$31¼	31	31	−⅛
Rank Org	350	$10⅝	10⅝	10⅝	−⅜
Rapid Dta	3400	$8¼	8	8¼	
Rayrock	1500	140	140	140	
Readers D	290	$20	19¾	20	
Realty C A	500	490	490	490	−10
Realty C w	800	210	200	200	−10
Redstone	500	17	17	17	−2
Reed Oslr A	1350	$9⅝	9⅝	9⅝	
Reltman	100	$11⅝	11⅝	11⅝	
Reltman A	1034	$9	9	9	+¼
Rembrant	400	$9	8⅞	8⅞	−⅛
Revelstk	500	$10⅛	10⅛	10⅛	+⅛
Rileys D	100	155	155	155	
Rio Algom	1685	$30¾	30¼	30¼	−½
R Little	200	400	400	400	
Rolland	3731	$9⅛	9	9⅛	+⅛
Roman	2050	940	925	925	−15
Ronyx Cor	200	130	125	130	+5
Rothman	200	$12⅝	12⅝	12⅝	−⅛
Rothm 2p	1100	$16⅞	16½	16½	−½
Rothmn w	100	285	285	285	+5
Royal Bnk	6685	$36¾	36⅛	36⅛	−⅜
Royal Trst	935	$24¼	24	24	
Ryl T M	125	$15	15	15	−⅛
Russel A	1500	$12	11⅞	12	+¼
Russl H p	200	$47	47	47	−½
Ryanor	4000	9½	9	9	
Satellite	3000	6	6	6	
Schneid b p	500	$12½	12¼	12¼	−¼
Schneid c p	100	$12⅞	12⅞	12⅞	−1⅞
Scintrex	600	135	130	130	−5
Scot York	100	325	325	325	−10
Scot Paper	z68	$20	19¾	19¾	
Scotts	2270	$8	7¾	7¾	−⅛
Scurry Rn	4281	$19⅛	18½	19⅛	+⅝
Seaway pr	300	$5¾	5¾	5¾	
Selkirk A	150	$15¼	15¼	15¼	+¼
Shaw LE A	100	$7	7	7	
Shaw Pipe	6000	$10½	10½	10½	+½
Shell Can	9244	$20	19¾	19¾	−⅛
Sherr	18266	$17⅛	16⅝	16¾	−⅛
Shully's	1200	100	100	100	−5
Siebens	200	$13⅞	13⅞	13⅞	
Sifton Pro	100	$7½	7½	7½	−¼
Sigma	100	$19½	19½	19½	
Silvmq	1000	16	16	16	
Silverwd A	1200	$13¾	13⅝	13⅝	
Silvewd B	100	$14⅞	14⅞	14⅞	+⅛
Simco Erl	300	350	350	350	
Simpsons	3041	$9⅛	9	9	+⅛
Simpson S	3180	$11⅛	11	11	
Sklar M	350	$7¼	7¼	7¼	+⅛
Skyline H	520	$5⅛	5⅛	5⅛	+⅛
Slater Stl	6070	$10¾	10⅝	10¾	−¼
Slater 6 pr	250	$16	16	16	
Slat W Can	1300	$10⅝	10⅛	10¼	−⅝
Sobey Stor	z50	$7⅜	7	7	
Sonor I A p	100	$5	5	5	
Southam	300	$32¼	32¼	32¼	
Spar Aero	600	320	310	310	−5
Spooner	2700	47	46	47	
St Brodcst	100	$11	11	11	
St Paving	1000	$9⅛	9⅛	9⅛	−⅛
Stelco	3133	$32⅝	32¼	32⅝	+⅜
Steep R	2450	168	162	166	+4
Steinbg A	z60	$25¼	25	25	
Strathrn A	1300	245	235	235	−10
Sul Cont	8500	38	36	37	−2
Sullivan	600	290	285	290	
Sunbrst E	1300	20½	20½	20½	−½
Sundale O	3950	825	820	825	
Surpass C	z50	105	105	105	
Systems D	950	$17¼	17	17	−½
Tara	2050	$15	14¾	14¾	−¼
Teck Cor A	1540	415	400	415	+5
Teck Cor B	916	395	390	395	+5
Teledyne	100	460	460	460	−5
Texaco	275	$66⅜	66⅜	66⅜	
Txsglf	24160	$25½	24¾	25⅛	−½
Texoe	3000	15½	15	15½	+½
Tex-Sol	1200	40½	40½	40½	−½
Thom Nes	300	$13¾	13¾	13¾	−¼
Tombill	1000	86	83	83	−4
Tone Catt	150	$7⅛	7⅛	7⅛	+⅛
Tormex M	1300	165	162	162	−8
Tor Dm Bk	3096	$34¾	34½	34½	−⅜
Tor Star B	512	$23⅝	23⅝	23⅝	+⅛
Total Pet	3745	775	750	775	+15
Total P A p	300	$16¼	16	16¼	+⅛
Traders A	1625	$17½	17	17	−½
Trader B p	50	$27½	27½	27½	−½
Trader 66 w	300	650	650	650	−15
Trnsair	100	280	280	280	−15
Tr C Glass	800	$8½	8¼	8¼	−½
Tr Can PL	3148	$30¾	30	30¼	−¾
Tr Can A pr	257	$57⅛	57	57	−⅛
Tr Can Pl p	310	$40	39¾	39¾	−¾
Tr Can C pr	900	$43½	42½	43½	−¼
Tr Can P w	710	600	600	600	
Tr Can	17000	155	151	151	−4
Trans Mt	3876	$20⅜	20¼	20¼	−⅛
Tribag	z125	61	58	58	
Trin C	22500	12½	12½	12½	−½
Trizec Crp	212	$20⅞	20⅞	20⅞	−⅛
Trizec w	1000	51	51	51	
Tru-Wall	600	475	470	470	
Tundra	z31	17	17	17	
Turbo R	400	100	100	100	
Ulster Pet	3200	99	97	97	−2
Unican S	1700	375	375	375	+5
Unicorp F	3300	200	200	200	
Un Carbid	450	$17½	17⅛	17¼	+¼
Un Gas	5003	$9⅞	9¾	9⅞	−⅛
Union Oil	1200	$17½	17¼	17¼	−½
U Asbesto	100	250	250	250	−5
U Can	15020	$10⅜	985	990	−35
U Corp B	260	$15⅝	15⅝	15⅝	+⅛
U Cop pr	200	$19½	19⅛	19⅛	−⅜
U Keno	200	550	550	550	−5
U Siscoe	4950	495	485	490	−10
Un Trust	810	$8⅞	8¼	8⅞	+⅞
UWbn 6¼p	70	$41½	41½	41½	
Univr Gas	100	325	325	325	
U Sections	500	$6	5⅞	6	
Upp Can	60	295	290	290	
Van Der	600	$9¾	9¾	9¾	−¼
Van Ness	6000	83	80	80	−3
Venpower	227	95	95	95	−15
Versatile	125	$7¼	7¼	7¼	−⅛
Versati A	2600	$7	6⅞	6⅞	−⅛
Vic GTr	50	$30½	30½	30½	−¼
Villcentre	300	$5¾	5¾	5¾	−¼
Voyage P	500	620	620	620	+5
VS Servic	100	$6	6	6	
Wainoco O	200	$6½	6½	6½	+¼
Wajax	1400	$11⅛	11	11⅛	
Walk GW A	855	$56½	56¼	56½	+¼
Wal Redkp	100	200	200	200	−10
Weldwod	2729	$16⅞	16⅛	16⅛	−¾
Wstburne	100	$13	13	13	−½
Wburn wt	200	825	825	825	
Westc'st	651	$18⅜	18⅛	18¼	−⅜
Wcoast w	1000	375	370	370	−5
Westmill	500	$5⅝	5¼	5¼	−⅛
Westeel	800	$16¼	16	16	−¼
W Bdcast	300	$12¾	12¾	12¾	+⅜
W Cdn Seed	100	$5⅛	5⅛	5⅛	
W Decalta	9314	575	550	575	+20
West Mine	2150	340	330	340	
W Realty	700	$7¾	7½	7¾	+½
W Realty w	100	245	245	245	+10
Wfield	13000	152	132	150	+18
Westnhse	100	$20¼	20¼	20¼	−¼
Weston	1600	$21⅝	21	21⅝	+⅛
Whithose	200	380	375	375	−5
White Pas	1103	$11¾	11¾	11¾	+⅛
Whonok A	z93	$8¾	8⅝	8⅝	
Wiley Oil	600	$7⅝	7½	7⅝	+⅜
Willroy	1984	112	111	111	−1
Woodreef	1500	42	42	42	
Woodwd A	600	$23¾	23¼	23¾	+¼
Wr Harg	z40	95	95	95	
Yk Bear	1563	390	390	390	
Yukon C	1500	195	195	195	−1
Zellers	700	$17	17	17	+⅜
Zenith	600	260	260	260	+15
Zenmac	6000	14	11	11	−½

Trust Units

Stock	Sales	High	Low	Close	Net Ch'ge
BM-Rt un	8785	$14½	14¼	14½	+¼
BM-RT wt	6030	400	30	390	−5
Heitman u	1378	$10⅛	10	10	−⅛
TD Rlt un	3328	$32	31¾	31¾	−¼

* * *

Primary Distribution

The shares of the following companies may be considered as being in primary distribution through the facilities of the Exchange pursuant to a Statement of Material Fact.

e — previously issued shares.

Norlex e	1020	32	32	32

Market Sluggish, Down

TORONTO (CP) — Golds moved fractionally higher but other sectors of the Toronto stock market drifted lower in sluggish trading Wednesday.

Observers said there was little news to encourage buying and the market followed the downward trend at New York.

Sherritt Gordon Mines said it will build a $3.8 million sulphuric acid plant at its metal refinery in Fort Saskatchewan, Alta. Sherritt Gordon was off ¼ to $16¾.

Abitibi Paper was off ⅛ to $12¼. The company said its subsidiary, Abitibi Corp., plans a $15 million expansion of its Roaring River, N.C., exterior plant.

Thomson Newspapers said it is increasing its quarterly dividend on common shares by one cent to 5½ cents. The stock was off ¼ to $13¾.

The Toronto Stock Exchange reported Wednesday that short positions at July 31 showed 753,612 shares of 284 issues, compared with 729,421 shares of 283 issues on July 13 and with 477,269 shares of 237 issues on July 31, 1972.

CLOSING AVERAGES

154 Industrials	220.02	dn	.55
12 Golds	285.90	up	.26
29 Base Metals	106.64	dn	1.18
19 Western oils	249.46	dn	1.59

Volume 1.66 million.

ACTIVE STOCKS

46236	Massey Ferg	22	+¼
49340	Intl Nickel	32⅛	−¼
24160	Texas Gulf	25⅛	−½
23211	Alcan	33¾	+¼
19462	Cdn Pacific Ltd	17⅜	−⅜
13520	Algoma Cntrl	15	+⅛
11829	MacMil Bloedel	32⅜	+⅜
11524	Falcon Nickel	81	+½
11500	Cdn Occ Pete	12¼	−⅛
10942	Home Oil A	47	−⅛
	MINES AND OILS		
33800	Chib-Kayrand	29½	−2½
27477	Pan Ocean Oil	15⅜	−⅛
25500	Pinnacle	19	+1
22500	Trinity Chib	12½	−½
21885	Bruns Mng	5.10	−20

GROUP AVERAGES

Banks	322.10	−.14
Beverages	433.23	−3.03
Chemicals	116.17	+.30
Communications	476.35	+1.07
Construction mat	157.62	−1.30
Food processing	314.39	+1.37
Gen manufacturing	189.20	−1.45
Industrial mines	156.62	−.67
Merchandising	422.64	+1.77
Oil refining	304.69	−.75
Paper-forest prod	129.37	+.33
Pipelines	202.06	−2.56
Real estate	190.32	−2.40
Steels	216.02	+1.01
Trust and loan	265.97	+.69
Utilities	133.76	−.99
Miscellaneous	148.37	−.23

Up 7, down 10.

BOX SCORE

Issues traded	724	710
Advances	164	227
Declines	324	242
Unchanged	236	242
New highs	7	15
New lows	23	20

London

LONDON (CP)—Closing stock quotations in new pence unless pounds are indicated: Associated Brit Foods 51, Anglo AM of S. Africa 427½, Babcock and Wilcox 98, Barlow Rand 255, Bass Charrington 129, BICC 137, Blyvoor 355, Boots 267, Bowater Paper 157, Brit Am Tob 256½, Brit Assets Trust 71, Brit Leyland 26⅝, Brit Leyland 26⅝, Brit Oxygen 66½. Brit Petroleums 529½, Broken Hill Prop 570, Burmah Oil 449½.

Canadian Pac 865, Cast 96½, Charter Cons 206½, Cons Gold 260½, Courtaulds 134¼, Daggafontein 10½, De Beers 395½, Distillers 147¾, Dunlop 88, EMI 148, Free St. Geduld 925, Gen Elec 139¾, Glaxo 348, Grand Metropolitan Hotels 115¾, Gr Univ Strs 255, Guest Keen 210½, Hawker Siddeley 349½, Hoover 420, Hudsons Bay 880.

ICI 242, Imp Tob 87, Judge 87, Kloof 622½, Marks and Spencer 257, Metal Box 256½, Mim Holdings 191½, Phillips 925, Plessey 111, Poseidon 370, Rank A 433½, Rio Tinto-Zinc 255½, Roan Consolidatee 470, Second Scott Inv 86½, Selection Trust 440, Shell T and T 308.

Tanganyika 225½, Thomson 188, Thorn 391½, Tube Investments 393, Ultramar 233½, Unilever 335¾, Union Corp 366, Vaal Reef 11 1-16, Vickers 138¼, Western Deep Level 815, Western Driefontein 17, Western Holdings 18⅛, Western Mine 149, Woolworth 80, Zambian Anglo 242½, Zambian Copper 78.

Bonds (in pounds): Brit Transport 47⅞, Brit Consols 22⅜, Exchequer 90½, Treasury 2008-12 50⅛, War Loan 31¾.

The Financial Times Industrial Index 425.3, up 1.1.

Metals

LONDON — In pounds sterling per metric ton:

COPPER—Wire Bars				
Spot	856	860	869	871
Fwd	819	820	834.50	835
Sales 8,975 tons				
TIN—				
Spot	2028	2032	2025	2035
Fwd	2003	2005	2010	2012
Sales 335 tons				
LEAD—				
Spot	178.50	179	178.50	179.50
Fwd	183.50	183.75	183.50	184.50
Sales 2,500 tons				
ZINC—				
Spot	358.50	359.50	368	369
Fwd	363	363.50	373.50	374
Sales 1,675 tons				

Dollar

MONTREAL		
U.S. Dollar	$1.00 7/25	+3/50
Pound sterling	$2.50 31/50	+11/50
NEW YORK		
Can Dollar	$0.99 18/25	−3/50
Pound sterling	$2.49 23/25	+7/100

Gold

LONDON (AP) — Wednesday's closing gold prices in U.S. dollars per ounce: London—$113.75; Paris —$116.20; Frankfurt—$113.93; Zurich — $114.25; Hong Kong — $116.58; Beirut — $3,693 (per kilo).

Calgary

Stock	Sales	High	Low	Close	Ch'ge
INDUSTRIALS					
Amalgted	900	45	45	45	−12
Nordex	100	170	170	170	+20
OILS					
Amalta	5000	25	25	25	+5
Barons	1000	3	3	3	
Brett	1000	15	15	15	−1
Convent	2800	320	315	315	−5
Conv rts	766	10	10	10	
Gold Spike	3000	6	6	6	+1
New York	500	85	85	85	−1
N Cont	4000	2½	2½	2½	+½
Republic	8000	116	115	115	+5
MINES					
Flin Flon	1000	28	28	28	+3
Kintla	700	110	105	105	−5
Matrix	500	30	30	30	−1
Missi	2000	21	16	21	+7

Montreal

ACTIVE STOCKS

54425	Pwr Corp	12¾	+⅜
25600	Cdn Pac Ltd pf A	10½	−⅛
19440	McMillan	32⅛	+⅛
16890	Massey	22⅛	+¼
16337	Bank Montl	18⅜	+¼
12835	Intl Nickel	32⅛	−¼
10650	Belgium	3.80	+5
10390	Molson A	24⅞	−⅛
10112	Alan	33¾	+¼
9610	Financial Collect	8¾	+⅜
	MINES		
86400	Cabot Expl	1.50	+12
58839	Mnrl Res	1.44	+10
39000	Gld Hawk	27	−1
35000	Cuvier	2.74	−9
33000	Invictus Oils	8	+5

CLOSING AVERAGES

65 Industrials	247.88	dn	.26
13 Utilities	145.25	dn	.97
7 Banks	270.64	up	.80
8 Papers	129.35	dn	.40
85 Composite	230.11	dn	.32

Volume 1.09 million.

Egg Prices

	Prod.	Whlse.
Grade A large	62c	74c
Grade A medium	59c	71c
Grade A small	45c	57c

MARKET REPORT

Closing quotations for Wednesday, Aug. 8, 1973.

Quotations supplied by The Canadian Press, Richardson Securities, Pitfield Mackay Ross and Co. Ltd., Merrill Lynch, Royal Securities Ltd., A. E. Ames and Co., Annett Mackay Ltd., Pemberton Securities, McLeod Young, Weir and Co. and Dominion Securities Corp. Ltd.

Vancouver

VANCOUVER — Prices were up in heavy trading on the Vancouver Stock Exchange Wednesday. Volume was 3.02 million shares.

In the industrials, Mercuria rose 7 cents to .70 on a volume of 9,500. EDP Industries fell 2 cents to .34 on 7,300 shares.

Stock	Sales	High	Low	Close	Net Ch'ge
MINES					
Aalen	2150	73	73	73	−1
Ab Mrls	2500	27	26	26	−2
Achron	3700	38	38	38	
Adanac	1500	45	45	45	
Adonis	15500	32	31	31	+1
Afton	100	$10⅛	10⅛	10⅛	−⅛
Alice Lk	7000	19½	18	18	−1
Anchor	1000	20	20	20	−2
Anglo Bo	19500	44	38	43	−1
Ardo	2500	14	12	12	
Aringtn	9000	10	7	7	−4
Atlas	5000	46	45	46	−1
Attila	7500	100	91	91	−13
Avino	1850	45	45	45	
Azure	1600	23	23	23	
Barier R	105100	126	105	108	−14
Bath N	334500	162	135	146	−9
Belcra	5500	12	11	12	
Benson	5000	22	20	20	−1
Beth Cop	100	$17¼	17¼	17¼	−¼
B Giant	1500	83	82	83	+1
Bow Rvr	13000	45	38	40	−7
Bmeda	1000	70	70	70	
Brenda	200	775	775	775	
Brend	700	18	18	18	−2
Bmac	7500	38	35	35	−4
Bullion	428050	61	44	46	−1
Buval	3000	13½	13	13½	+½
BX Dev	13580	160	155	155	
Cbrdg	1000	21	21	21	
Canol	3000	58	58	58	
Car Bell	1000	25	25	25	
C Cons	2000	8	8	8	
Casino	51000	91	87	87	−3
Celtic	2000	21½	21½	21½	+½
Charta	13000	26	24	24	−2
Chatwy	12600	12	10	11	+1
Chrmx	71000	50	50	50	
Citex	149000	24	20	23	+3
Col A pr	100	28	28	28	
Col Mtls	2050	30	30	30	
Con Ct Sl	2500	25	24	25	
Cons Col	z300	63	63	63	−1
C Cl P A	2000	$13¼	13¼	13¼	
C Ftn Ch	500	35	35	35	
Cons But	1850	13	13	13	
C Stndrd	500	16	16	16	−1
Con Trn	1500	25	24	25	
Cop Ex	23000	37	35	37	+2
Cop Gnt	4000	7½	7½	7½	
Copr Lk	39000	71	67	70	+3
C Ridge	1500	21	20½	20½	+2
Cream	1500	35	35	35	
Cree Lk	2500	42	42	42	
Dalton	2500	42	40	40	−1½
Dankoe	200	190	190	190	
Drkhak	5000	31	30	30	−1
Davnpt	1320	43	43	43	+½
Dav Kys	500	65	65	65	
Demsy	1000	23	23	23	
Dol Var	3000	27½	27½	27½	+½
Dus Mac	3000	46½	45	45	
Eagle R	500	13	13	13	
Equat	7000	22	21	21	−1
Exeter	1500	13	13	13	
Farwst	5500	5¼	5¼	5¼	
Flgstne	2500	9	8½	8½	−½
Frntier	1500	11	11	11	
Giant Ex	1500	17	17	17	
Gnt Vent	2500	15½	15	15	
Gbrltar	600	$14⅝	14½	14½	−⅛
Glen Cop	1000	13	12	12	
G Gate	4000	25	25	25	
Gld Rvr	6000	52	50	50	
Grando	2000	23	23	23	+2
Granite	1000	19	19	19	−1
Grn Eag	33500	77	74	74	−3
Gunn	13600	135	133	133	+3
Hrt Rvr	18000	18	15	15	−2½
Hib Intl	1500	95	95	95	
Hi Lode	2000	17	17	17	+3
Hihawk	10000	27	25	26	−2
H Chief	9500	9½	9	9	−½
Hmont	1500	200	190	195	+5
Ice Stat	7000	36	32	32	−6
Imp Met	1000	18	18	18	+2
Inland	5000	20	18	18	−4
Iskut	2000	12	12	12	
Jackpt	2000	20	20	20	+1
Jason X	6500	6½	6½	6½	
Joy Ind	4500	71	69	69	−1
Kalco	5000	14	13	13	−1
Kamad	1700	65	65	65	−1
Kelver	3000	10	10	10	
L Bvrhs	3000	11	10	10	−½
Largo	4000	10	8½	9	
Laura	8000	21½	21	21	−1
Lemac	76200	62	53	62	+9
Lon Prd	5500	4	4	4	
Lori E	3000	22	21	22	−1
Lornex	6400	$14	13¾	13⅞	+⅜
Makao	1000	18	18	18	
Mvrck	4000	30	30	30	
Meteor	4500	13½	13	13	+1
Mrl Mtn	10000	12	12	12	
Minex	1000	12	10	10	−2
Mt Sick	2500	16	14	14	−2
Mt Wash	2000	9	9	9	
Native	4000	4	4	4	
N Cinch	3000	16	16	16	
Jericho	11100	33	30	33	+7
N Nrthcl	750	20	20	20	
N Privtr	14500	13½	12	12	−1
N Taku	1000	9	9	9	
Nthair	24000	94	88	89	−4
North Isl	1000	10	10	10	
N Pac	1000	16	16	16	−½
NW Vent	1500	63	63	63	−2
NRD	500	51	51	51	
Pclfc Rs	1500	90	90	90	
Pthfndr	1000	35	35	35	−1
Peel	3000	9	9	9	
Pkl Crw	1000	46	46	46	
Pne Lke	3000	15	15	15	
Primer	1500	13	13	13	+1
Pyrmid	2500	17	17	17	+2
Rackla	34300	33	31	31	−3
Rac Ind	1000	16	16	16	
Ramid	3000	19	19	19	
Rayore	5500	17	17	17	
Robert	1500	20	19	20	+1
Rocket	9000	5½	5	5	−1
Ring Hill	1000	30	30	30	
Sabina	1800	135	135	135	+8
S Jcinto	3000	26	25	25	−1
Shr Res	4000	14	14	14	
Sheba	6000	14	13	14	
Slr City	1500	27	27	27	+1
S Sporing	5000	53	52	53	−1
S Stndrd	111970	139	130	139	+9
Skast	14500	25	23½	25	+1
Sonc Ry	11000	22	20½	21	+1
S Seas	1500	19	19	19	
Spartn	9000	22	20	20	
Spectro	19500	22	20	20½	−3
Sproat	7000	29½	28	28	
Stall Lak	2500	135	130	135	+10
Taseko	8000	19	18	19	+2
Texal	500	14	14	14	
Trsmo	3000	9	9	9	
Tyee	3500	13½	13	13½	
Unt Chef	z400	32	31	31	−3
Un Cpr	4000	6	6	6	
Vally Cu	3500	950	950	950	−20
Vestor	8700	94	92	94	+1
Wharf	3250	135	135	135	−5
Whit Rv	6000	18	17½	18	+½
Znith	17200	25	23½	25	+2
INDUSTRIALS					
Alcan	1500	$33⅞	33⅞	33⅞	
Algoma	850	$18⅞	18¾	18¾	
All Cn B	1000	261	258	261	+6
All Can a	1000	255	255	255	
BBC Un	400	$12¾	12¾	12¾	
Balco	300	$11½	11½	11½	+½
Bnk BC	754	$24	23¾	23¾	
Block	600	285	285	285	+10
BC For	200	$19¼	19¼	19¼	
BC pak b	100	$42	42	42	
BC Sugr	200	$19¼	19¼	19¼	
BC Turf	1800	$5¾	5¾	5¾	
Capt Int	3125	117	109	115	+6
Comco	100	$33¾	33¾	33¾	
Comput	1040	42	42	42	
Con Ber	300	475	475	475	
Cor Ind	2900	400	395	395	−5
Cor Cr p	400	345	345	345	
Crstwd	500	80	80	80	
Crstwd	500	80	80	80	
Del Pref	100	310	310	310	
Dlta Htl	1500	305	295	305	+5
Doman	500	$9⅝	9½	9½	
EDP Ind	7300	35	33	34	−2
Field	2400	$16⅝	16½	16⅝	+⅛
Four Sns	400	150	140	150	
G E B	200	$6¾	6¾	6¾	
GN Land	1000	81	80	80	+2
Greg Ind	200	220	220	220	
Grouse	10	180	180	180	
Intl Cent	3000	62	60	62	+4
I Hydro	100	100	100	100	
Ionarc	500	135	135	135	
K Dyong	1200	185	185	185	
Key Ind	z200	$26	26	26	
M B	4400	$32½	32⅛	32⅛	+⅛
Mercri	9500	70	65	70	+7
Neonex	100	325	325	325	
NW Spts	140	$5½	5½	5½	
PNG pr	100	$18½	18½	18½	
PWA	100	$10	10	10	
Potter	525	410	405	410	
Ryl Bnk	200	$36⅝	36⅝	36⅝	
Specula	1000	70	70	70	−15
Sintrn	100	475	475	475	
Sun A	100	$56⅛	56⅛	56⅛	−⅞
Trmo P	7000	84	70	84	+14
Tokar	1900	250	250	250	
TC Glass	200	$8½	8½	8½	
W Redek	1500	210	200	200	−25
Wardr	300	190	190	190	
Webb	1000	45	45	45	
Wldwd	700	$16⅞	16⅜	16⅜	−¼
W Realt	100	$7¾	7¾	7¾	
Wward	500	125	120	120	−9
Wward	500	125	120	120	−9
Wdwrd	200	$23¾	23¾	23¾	
OILS					
C Hdgs	1400	103	103	103	−4
Castle	500	110	110	110	
Chapp	8500	24	23½	23½	+½
Coseka	700	290	285	290	+5
Delta	1500	19	19	19	
Ericrst	10000	9	9	9	−1
F St Jhn	500	75	75	75	−10
Frehld	1600	120	120	120	
Futurty	500	15	15	15	
Galvstn	4200	115	112	112	
Mntry A	1500	53	53	53	+1
Mtn Stat	3000	80	75	80	+5
Plains P	2500	23	22	22	−1
Pondry	3500	88	86	88	+1
Prp Ex	9700	127	124	125	+1
Rand	9365	141	127	130	−15
Rose Ps	500	37	37	37	+3
Sach Ex	2250	18	18	18	
Seneca	28911	236	225	236	+6
Silmil	817	26	26	26	
S Christl	500	90	90	90	
Skat Res	1550	145	140	145	+5
Stampd	113650	120	105	120	
TC Res	500	13½	13½	13½	−½
Vargas	7000	19	19	19	+1
West Ex	4500	9	8	8	
Whistlr	z200	24	24	24	
Wms Gd	10000	28	28	28	+2

* * *

Interims

	Bid	Ask		Bid	Ask
			Hobo Ck	12	14
Abaca	35	40	Hiberg	6	—
Abella R	10	12	Honda M	10	15
Able Ex	6	7	Hope By	—	105
Acplmo	15	17	Hub Min	21	23
Adar R	16	—	Juniper	19	22
Alakon	3½	6	Kdhar	20	—
Alberni	37	60	Kaza Cop	15	25
			Keith Cp	11	15
Alvija	6	—	Kelgin	3¼	4
Amal R	2½	4	Klmont	30	33
Amber R	16	20	Kendal	49	52
Anglo W	5	6	Kismet M	15	18
Arc Res	38	42	Komo Ex	5½	9¾
Arjan P	16	18	Laguna	76	78
Aselo In	10	14	Lantern	—	48
Athena	5	7½	Leisur	15	23
Balfour	45	—	Lewes R	2	6
Bt Min	40	41	L Mex	51	54
Belmorl	13	20	L Valey	4½	5
Bev Cal	15½	18	Lucky S	6	9
Bnevile	20	27	Manox P	45	50
Bonus R	—	25	McLeod	24	27
B Mining	12	26	Midnrth	8	9
Brent Ex	14	17	Milestn	13	18
Bwster	13	15	M Dorad	21	25
B Ovrtn	14	15	M Hylnd	7	8
Buckey	17	19	N Denvr	30	—
C Mines	15	—	Nicola C	32	36½
Camtin	52	54	Nisson M	12	15
C Base	7	10	Norstr	50	60
Canwex	40	45	N Tungst	15	28
Camtin	52	54	Norwd	200	210
C Base	7	10	Payet R	8	10
Canwex	40	45	Panther	15	17
Crdwel	13	13½	Perry R	78	82
Carolin	68	72	Petrowt	45	—
Cedar	85	95	Pncess	37	45
Centex	6	8	Prism	28	33
Clengr	100	104	Q Explt	15	18
Chanel	10	18	Radatn	5¾	6
Coast In	28	30	Remar	12	19
Colby M	45	50	Rchwd	—	90
Cmand R	8	10	Rmrck	19	21
Concrd	15	25	Rio Plat	80	82
Coniur	7	10	R Sierra	35	40
C Altair	21	—	Robina	30	45
C Cleve	7½	8	R Silver	14	20
C Giant	50	55	Shasta	165	170
Corval R	15	19	Silmnc	15	17
Covnex	33	35	Sonesta	33	40
Cutlass	57	59	S Mines	4	6
Cypres	70	—	Spirit	15	25
Darsi M	9	10	Strbrd	60	61
Decade	50	60	Starlet	27	28
Dictatr	4½	5	Stelako	4	9
Donna	8	10½	Sunrise	7½	10
Dchestr	14	15	Swim Lk	10	19
Dorita	16	19	Tandem	—	65
Driftwd	68	70	Tanzila	12	16
Dynmo	—	14	Teknol	31	33
Envoy R	37	40	Tika R	40	45
Erin Ex	25	30	Tnado	22	—
Ftune Isl	20	30	Trnign	63	67
G Mines	5	12	Triton	100	105
Gquest	175	190	Twin Riv	43	45
GDyne	55	60	Univex	33	40
Geo Star	12	19	Vanalta	30	32
Gd Prix	68	70	Victor	4	7
Gt World	25	30	Welc N	210	220
Gndstr	30	—	W Stand	15	19
Gulf T	25	—	Wosaw	—	25
Hertz In	25	35	Yukon	63	64
Highld Q	85	93			

Bonds

FEDERAL, PROVINCIAL

	Bid	Ask
Cdas 8 74	101¾	102¼
Do 5½ 75	96.10	96.20
Do 3¼ 76	89.30	89.40
Do 7 77	98½	98¾
Do 6½ 79	95	95½
Do 4½ 83	78	78½
Prov of Ont 7¾ 97	92½	93½
Ont Hydro 8⅜ 83	99½	100½
Prov Que 8 94	92½	94½
Prov Nfld 8½ 94	97¾	98¾
World Bank 7¼ 79	95½	96½
CORPORATIONS		
AGT 8½ 92	93	96
BCF 9¾ 92	104	—
BMO 7½ 88	95½	99½
Bell 8 80	97	100
Do 8⅛ 94	93¾	96¼
BC Tel 6 84	80	84
Do 8¼ 94	93¾	—
Do 7⅞ 95	90	—
Do 9⅝ 92	105	—
CGT 8⅝ 93	98	101
CPH 8⅜ 92	98	101
GST 8 88	91	95
HYO 8½ 91	96	—
IPL 8⅛ 93	94	96½
LF 8½ 93	93	96
NB Tel 9¼ 90	101½	105½
RY 7½ 87	95	98
RTM 8⅜ 83	98¼	100¾
TrGr 8¾ 93	96½	100½
WTC 8½ 93	94½	97
WDAA 8¾ 93	99	101
CONVERTIBLES		
Ackl 7½ 88	98½	101½
AGT 7½ 90	129	—
CGT 5½ 89	81½	84½
GST 6½ 92	113	117
HBC 6 93	106	109
SCR 7¼ 88	87	93
WTC 7½ 91	98	102

Mutual Funds

	Bid	Ask		Bid	Ask		Bid	Ask
Acrofund	134	147	Entaree Inv	646	710	Pac Div	567	567
AGF Japan	1360	1495	Exec Fd C	638	699	Pac Res	345	345
All Cdn Cm	711	773	Exec Intl In	180	—	Pac Ret	532	532
All Cdn V	375	408	GIS Comp	1001	1100	Pac US	393	393
All Cdn 4000	504	548	GIS Inc	344	379	Pans Mut	867	867
All Cdn En	414	450	Grth Eq	777	854	Phil Hag	1313	1329
Amer Gr	546	595	Guard Ent	95	105	Planned R	466	512
Assoc Inv	609	615	Harvard Gr	718	718	Prin Gr	446	489
Can Grth	587	645	Indust Eq	394	433	Princ Ven	235	258
Cangex	1129	1221	Indust Gr	1097	1205	Prov Mut	757	847
Cdn Gas En	1549	1702	Int Eng	274	301	Prov Stk	625	684
Cdn Invest	515	656	Int Inc	415	456	Prud Gr	691	755
Cdn Sec Gr	535	588	Inv Gr	1262	1380	Regent Gr	942	1035
CSA Gold	928	1014	Inv Intl	657	718	Regent V	439	482
Cdn Trstd	499	548	Inv Jap	889	972	Royfund	684	712
Cap Gr	1184	1212	Inv Mut	593	649	Tmpl Gr	856	936
Coll Mut	594	652	Intl Grth	589	647	Timed Inv	820	—
Com Intl	1487	1634	Marit Eq	229	351	Un Accum	521	573
Com Intl L	390	429	Mut Accum	610	671	Un Accum R	540	593
Com Vent	746	820	Mut Bond	1021	1123	Un Afer	175	192
Corp Inv	628	690	Mut Gr	364	401	Un Horiz	233	256
Corp Inv St	514	565	Mut Inc	524	—	Un Vent	336	369
Dom Comp	662	719	Natrusco	1681	1741	Un Vent R	493	542
Dryfs Inc	1068	1170	NW Equity	587	645	Un Sav Eq	796	875
Dryfs Intl	1102	1208	NW Cdn	576	633	West Gr	641	704
Eaton Vik	617	671	NW Growth	499	548	Vangrd	649	711
Educat Eq	794	836	Pac Comp	757	757	Xanadu Fd	380	380

New York

NEW YORK (AP) — The stock market was lower Wednesday, and analysts said investors needed some psychological nourishment to send them buying.

"There's a lack of incentive for buying, caused in part by the fat yields on a good-grade bonds," said Ronald Cooper of W. E. Hutton and Co.

"On top of that, there's the problem of continuing inflation and the uncertainties about what Phase 4 will bring."

RCA Corp., the NYSE volume leader, lost ⅜ to $24⅝ after a 372,400 share block moved at 24¼. RCA, which had announced earlier that its remuneration from the sale of the company's computer business was higher than expected, said it did not know who owned the block.

Curtiss-Wright, holder of North American rights to the Wankel rotary engine, fell four to $24¼ after the Wall Street Journal said the company would not receive royalties from General Motors for use of the engine.

Among Canadian issues on the New York exchange, Canadian Pacific fell ¼ to $17⅜ and Inco ½ to $31⅞.

Dome Mines was up one to $91 and Hudson Bay ⅜ to $28⅞, while Seagrams was unchanged at $42, Hiram Walker at $56 and McIntyre at $57.

CLOSING AVERAGES

30 Industrials	902.02	dn	9.93
20 Transportation	159.51	dn	2.13
15 Utilities	96.24	dn	.74
65 Composite	271.70	dn	2.98

Volume 12.44 million.

QUOTATIONS

Alleg	9⅞	Kresges	37½
Al Chem	35⅝	Kiddo Inc	18⅝
Allis Cham	9⅝	L T Vaught	9⅛
Alcoa	68	Lockheed	6
Am Air	10½	Lucky St	11⅜
Am Can	30	Litton	8½
AMF Inc	25¼	McDon-Dgl	19½
Am Mtr	7½	Magnavox	12¼
Am S and R	20½	Merck	90
Am T T	48⅛	Min M M	86½
Ampex	4⅝	Monsanto	56⅛
Anaconda	22¾	Mong Ward	22¼
Atl Rich	86¾	Motorola	153⅛
Avco	9⅞	Nat Air	15½
Avon Pr	112⅝	Nat C Rg	35⅞
B How	30½	Natomas	45⅝
Beth St	26¾	Newmont	30⅜
Boeing	19¼	N Am Car	90
Boise Cas	14	Occ Pete	9⅞
Bristol Myers	62¾	Owens Ill	32⅝
Bur Nthn	30⅝	Pac Gs El	25¼
Burroughs	226¾	Pan Am	6½
Chase Man	47½	Pen Cent	2
Celanese	33	Pepsi Cola	84⅛
Ches-Ohio	41¼	Phil Mor	25¼
Chrysler	25	Phil Pete	53¼
Coca-Cola	142⅞	Polaroid	128⅜
Col Brd	32¼	Pr Gam	110¼
Comsat	52⅝	Radio Corp	24⅝
Cons Oil-Gas	3	Revlon	62⅝
Con Oil	29⅝	Rep Stl	23⅛
Con Data	36⅞	Rey Ind	49⅝
Crown Ck	22⅜	Rey Ind	53¼
Crn Zel	30¼	Sct Pap	14⅛
Delta Air	49⅞	SCM Corp	12⅜
Dow Chem	53⅞	Srs Roe	98⅛
Du Pont	165	Shell Oil	54⅞
E Kodak	137⅞	Singer	56
El Paso	14¼	Sperry	46⅛
Fairchild	52	Stand Cal	69¾
F N Mort	18⅞	Exxon	94
Firestone	21⅛	Sun Oil	47¾
Ford	53	Talley, Ind	5⅜
Gen Dyn	21⅛	Telex	3⅜
Gen Elec	60⅛	Texaco	32⅛
Gen Food	24¾	Texas Gulf	25
Gen Inst	20⅝	Tex Inst	105⅞
Gen Mtrs	65	Trans World	20½
Gen Tele	30	Un Car	37¼
Gen Tire	19⅜	Un Oill	37⅜
Geor Pac	35⅛	Un Pac	57⅜
Gillette	59⅝	Un Air	17⅞
Greyhound	13⅝	Un Util	18
Gulf Oil	22⅝	Un Brds	8¾
Home Mns	45⅞	US Rub	11⅞
Inl Stl	28⅞	US Stl	27⅝
I B Mach	304	WEST Pac	7¼
Int Harv	30⅜	Westing	34⅝
Int Pap	38½	Wey'hauser	69½
Int Tele	31⅛	Woolworth	21¼
Itek	31½	Xerox	156½
Johns Man	20½	Xtra Inc	19⅛
Ksr Alum	18¼	Zenith	35¾
Kennecott	30½		

BOX SCORE

Issues traded	1,755	1,767
Advances	382	580
Declines	1,033	803
Unchanged	340	384
New highs	13	23
New lows	97	88

ACTIVE STOCKS

Volume		Close	Change
426800	RCA Corp	24⅝	−⅜
209900	Curtiss Wrt	24¼	−4
169500	Int Paper	38½	+⅜
146700	Texaco	32⅛	Unch
130300	CNA Intl	11⅛	+¼
126500	East Air Line	8½	−¼
119100	Alcan Alum	33¾	+¼
116600	Magnavox	12¼	+1½
111500	Gen Elec	60⅛	−1½
108900	Intl Tel Tel	31½	−⅜
95600	Am Tel Tel	48⅛	−¼
83800	Sou Cal Ed	20⅝	−⅝
82100	FST N City	44¾	−⅜
80400	Levitz Furn	7¾	−⅝

Dividends

Consumer's Gas Co. 22 cents; payable Oct. 1; record Sept. 7; xd Sept. 5.

Drummond McCall and Co. Ltd. class A 15 cents, class B 12¾ cents; payable Sept. 28; record Sept. 14; xd Sept. 12.

Dylex Ltd. 3 cents; payable Sept. 28; record Aug. 17; xd Aug. 15.

International Minerals and Chemicals 13 cents U.S., increase of 3 cents; payable Sept. 30; record Sept. 14; xd Sept. 12.

Maple Leaf Mills 25 cents; payable Oct. 1; record Sept. 14; xd Sept. 12.

National Drug and Chemical of Canada Ltd. 6 cents; payable Sept. 1; record Aug. 15; xd Aug. 13.

Thomson Newspapers Ltd. 5½ cents increase of 1 cent; payable Sept. 15; record Aug. 23; xd Aug. 21.

Timken Co. 45 cents U.S.; payable Sept. 10; record Aug. 20; xd Aug. 16.

Trans Mountain Pipeline Co. 30 cents; payable Sept. 30; record Sept. 4; xd Aug. 31.

More Finance

Pages 7, 8

CITATION CABINETS

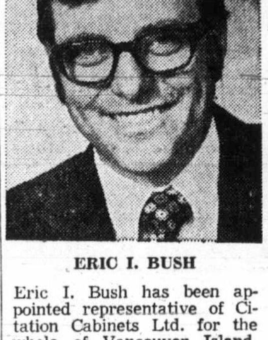

ERIC I. BUSH

Eric I. Bush has been appointed representative of Citation Cabinets Ltd. for the whole of Vancouver Island. The appointment was announced by W. R. Legg, General Sales Manager for B.C.

Citation Cabinets Ltd., one of Western Canada's leading manufacturers of kitchen cabinets and bathroom vanities, has its head office and manufacturing plant in Richmond, B.C., with sales offices and assembly plants in Edmonton, Calgary and Winnipeg.

Mr. Bush will be available to assist dealers and contractors in the planning of kitchens for new homes and renovations. Mr. Bush will operate from Apt. 407, 912 Selkirk, Victoria. Telephone: 386-9872.

WANTED IMMEDIATELY
TRUCK AND EQUIPMENT MECHANICS
$5.50 per hour plus benefits
Call or Write:
O.K. TRUCKING CO., LTD.
760 Topaz Ave., Victoria 386-3414

OLD COUNTRY RENTALS LTD.
LARGE DEMOLITION SALE at
B.C. FOREST PRODUCTS
POINT ELLICE DIVISION
1 Block North of Bay Street Bridge
EVERYDAY 8 A.M. - 9 P.M. (Except Sunday)
TIMBERS 4x4, 6x6, 8x8, 10x10, 12x12
SHEET METAL ROOFING
PIPE 1 Inch to 8 Inch
FENCE MATERIAL — PLYWOOD
"You Name It, It Is Likely There"

REAL ESTATE
DEVELOPMENT COMPANY
REQUIRES LEASING AND PROPERTY MANAGER
Applicant should have experience in Real Estate and be able to work independently. Please state all information in the first letter to:
VICTORIA PRESS, BOX 187

CAPILANO COLLEGE
requires
DIRECTOR, DAY CARE CENTRE
RESPONSIBILITIES:
To be responsible to the Co-ordinator of the College's Early Childhood Education program for the organization of the Day Care Centre. Responsibilities will include supervision of Centre, staff and College students.
REQUIREMENTS:
Qualified as preschool supervisor according to Community Care Facilities requirements; experience in supervising a preschool program.
SALARY:
Commensurate with qualifications and experience.
APPLICATIONS:
Applications must be received IN WRITING no later than FRIDAY, AUGUST 17. Address applications to: THE PRINCIPAL, CAPILANO COLLEGE, 1803 WELCH STREET, NORTH VANCOUVER, B.C. — Duties for this position to commence September 1, 1973.

They're Still Bullish on America

By ROBERT DONOVAN
Colonist-Los Angeles Times Service

NEW YORK — At this precarious stage of the gameis Merrill Lynch still bullish on America?

Absolutely!

"I am not saying we are necessarily bullish on the stock market at any one time," said Donald Regan, chairman of the board and chief executive officer of Merrill Lynch, Pierce, Fenner and Smith Inc. "But I am bullish on this country of ours.'

How is that possible in the circumstances?

"I know we are going through quite a period now," Regan said in a recent interview. "What with the revelations of Watergate, inflation, the weakness of the dollar and the like, this is not the happiest time, particularly on Wall Street.

"Nevertheless more Americans than ever are employed. More people have more money than they ever had in their lives. We are feeding, or helping to feed, the people of the three largest nations in the world — China, Russia and India. And we are able to do this with fewer farmers than ever.

"Our technological progress is continuing. We maintain our supremacy in the fields of aviation, electronics, computers, chemicals, drugs. And in spite of its apparent woes over the last six months we do have the finest capital-raising mechanism the world has ever seen."

Still, isn't this a hard time for a lot of people who have to keep paying more money for food and household items and college tuition? Higher interest rates are even making it difficult for many familes to borrow money in order to send their children to college.

"There has never been what I know of as an easy time for the average person to send kids to college," Regan replied. "But due to the great rise in the state universities and the like there are more people than ever that can get to college and take less share of the family's income dollar.

"As for food, I am not going to stick my neck out and tell the housewives what they should think about their grocery bills. I reason with my wife, however, that, high as the price of food is, it is taking less of our averge paycheque than is the case in most other countries. We can buy a pound of steak or a loaf of bread or a quart of milk for a lot less minutes of work than it takes fo the average person in France, England or Japan.

"We have many more things we want to do with our dollar. The average householder — and I share this feeling — likes to have labor-saving devices and conveniences — in fact, conveniences have now become necessities — things like refrigerators, vaccum cleaners and television. Let's face it, the average North American spends more on his automobile than anyone else in the world. I'll leave it to the sociologists, ecologists and evironmentalists as to whether this is good, bad or indifferent."

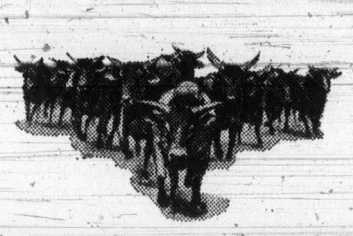

In Regan's opinion what many consider an economic problem is actually a psychological one. In other words the feeling that people are not well off is a psychological phenomenon and is not based on the economic realities.

"The psychological feeling in the country today," he explained, "is easy to discern. We see a general malaise. People are upset not only over Watergate but over the quality of life, the quality of air, the quality of goods and services, the quality of education and of our books, papers and movies. It all coms to a general feeling that something is wrong. People are uneasy.

"When they conceive themselves this way they can't think this is a time of great prosperity, yet 1973, by any standards of an impartial observer, has to be the greatest period of prosperity that the United States has yet seen.

"The cost of living has gone up less than the average weekly increase in pay. If people don't have more savings, it is because they are spending more on different kinds of things. I am not condemning that. We all make our own decisions on our styles of life and what we ought to do with our money.

"Our dollar today is by far the cheapest currency in the world today, bar none. Recently I had several Japanese visitors. We were comparing prices. They remarked to me how cheap taxi fares are in New York. They had just come here from Europe. Incidentally, do you know a martini costs $3.50 in European bars, as against $1.50 to $2 in New York? Because our dollar is the cheapest currency, you are going to see a sharp rise in our exports. The balance-of-payments deficit is going to be eliminated."

A graduate of Harvard University who joined Merrill Lynch in 1946 after serving as a major in the Marine Corps in The Second World War, Regan believes inflation is inevitable, a phenomenon occurring throughout history.

"A certain amount of inflation should not frighten people," he remarked. "In fact serious deflation is the most frightening thing I can think of. But it is runaway inflation that we have to guard against. That's what the forces in Washington are trying to do."

Shell, Gulf, Too

Following on the heels of Imperial Oil's 40 cent rise in the price it pays for western Canadian crude oil comes word that both Shell Canada Ltd. and Gulf Oil Canada Ltd. will do the same.

Gulf Oil increased its purchase prices retroactive to Aug. 1 and, a Gulf spokesman says, is reviewing its prices for refined petroleum products east of the Ottawa Valley.

Shell, which announced it's purchase increase the day before Gulf, has said it will increase it's retail price for gasoline and fuel oil by 2 cents a gallon in the east, as did Imperial Oil.

Texasgulf Claim Denied

Noranda Named in Petition

HOUSTON, Tex. (AO) — Lawyers for Texasgulf Inc., charged Wednesday that the Canadian government, through its Canada Development Corp. (CDC) conspired with Canada's largest mining company to attempt to take over Texasgulf.

The charges came in opening arguments on an amended petition filed early Wednesday in a suit by Texasgulf. The petition seeks to prevent consummation of a tender for by CDC for Texasgulf stock.

The CDC has offered to buy 10 million shares of Texasgulf stock at $29 each. The $290-million move would give the CDC 35 per cent of outstanding shares and effective control.

Texasgulf, which has extensive mining interests in Canada, obtained a temporary order July 27 from Judge Woodrow Seals of U.S. district court holding up the tender offer. The hearing which opened Wednesday was a motion to make that order permanent.

William Harvin, chief counsel for Texasgulf, told Judge Seals: "This is not a case where foreign investors propose the make investments in companies in the United States. The fact is for the first time we have an attempted takeover by a foreign government of a Texas corporation with farflung facilities around the world."

The amended petition Wednesday added to the list of defendants Noranda Mines Ltd. of Toronto, Canada's largest mining concern; Marshall Crowe, chairman of the board of CDC; J. Douglas Streit of Toronto, president of Yellowknife Bear Mines Ltd.; Anthony Hampson, president of CDC; Alfred Powis, president of Noranda, and E. Kendall Cork, vice-president of Noranda.

The amended petition filed by Texasgulf charges:

- That CDC and Noranda entered into a conspiracy in April of 1973 to acquire control of Texasgulf "by the use of illegal, improper, secretive and fraudulent acts and practices."
- That CDC and Noranda each secretly bought Texasgulf shares on the open market. But when it was time to make a public tender offer, the two companies "came to the realization that they would be able to acquire Texasgulf shares in the tender offer to the public at a cheaper price of no mining partner were outwardly identified with the bid."
- That Cork wrote a letter to Hampson July 4, 1973, in which he said Noranda was no longer interested in taking over Texasgulf but that the two companies had not really ceased their joint effort.

That Hutcheson, the CDC's local lawyer, denied the charges in the petition.

He said Noranda and CDC discussed making a joint offer but joint action has ended. He also said Texasgulf was merely seeking to delay things — "stop the clock" — in an attempt to wreck the tender offer.

Earlier in Toronto, Noranda Mines said it had helped CDC acquire Texasgulf stock earlier this year under an agreement terminated about the end of June.

Noranda, which holds a large block of Texasgulf stock, said it had been approached by the CDC several months ago to see if Noranda would join with it in making a major investment in Texasgulf.

After considering the proposal, Noranda said, it decided not to participate. Noranda added, however, that during the time it was considering the proposal it arranged to purchase an unspecified amount of Texasgulf stock for the account of the CDC.

Skin Divers Set To Grab $2 Million

FAIRHAVEN, Mass. (UPI) — Two San Diego skin divers have started cutting into the sunken oceanliner Andrea Doria 240 feet below the ocean's surface in an attempt to salvage $2 million in treasure.

A spokesman for the divers said that the underwater habitat "Mother" was lowered into place Tuesday night and attached to the 400-foot oceanliner.

Donald Rodocker, 27, and Christopher Delucchi, 22, were then lowered in a cage to the habitat, and entered the underwater chamber where they plan to spend up to two weeks while working on the sunken liner.

Grain

WINNIPEG

	Open	High	Low	Close
Flax—				
Oct.	1089			1089
Nov.	1058	1058	1058	1058
Dec.	1044	1044	1044	1044
Rye—				
Oct.	299½	299½	299½	299½
Dec.	299	299	299	299
May	207	207	207	207
Oats—				
Oct.	198½	198½	198	198½
Dec.	195	195	194¾	195
May	190			
Barley—				
Oct.	288	288	286½	288
Dec.	287½	287½	287½	27½
May	280½			
Rapeseed—				
June	676	676	676	676
Sept.	723	723	723	723
Nov.	688	688	688	688
Rapeseed—Thunder Bay				
Oct.	666	666	666	666
Nov.	688	688	688	688
Dec.	629			

CHICAGO

	Open	High	Low	Close
Wheat—				
Sept.	424	424	424	424
Dec.	409½	409½	409½	409½
March	401¼	401¼	401¼	401¼
Corn—				
Sept.	311¼	311¼	311¼	311¼
Dec.	296	299	292	298¼
March	296	297	291¼	296¼
Oats—				
Sept.	140	144	139½	142
Dec.	146¾	150	143¾	147⅞
March	148½	154½	148	150½
Soybeans—				
Aug.	959	965	950	950
Nov.	755	787	752	771

Commodities

	Open	High	Low	Close
Silver—Chicago (per oz.)				
Aug.	2.74.50	2.77.20	2.69.00	2.69.90
Oct.	2.78.50	2.82.20	2.72.80	2.74.40
Dec.	2.83.50	2.87.40	2.77.80	2.79.70
Copper—New York (per 100 lbs.)				
Sept.	92.90	93.00	89.87	90.00
Oct.	90.20	90.10	97.55	87.80
Dec.	6.850	86.50	83.55	83.80
Lumber—Chicago (per 1000 b.f.)				
Jan.	128.30	128.90	127.00	128.40
Sept.	151.00	153.00	147.00	151.70
Nov.	133.00	134.00	129.90	133.90
Pork Bellies—Chicago (per 100 lb.)				
Aug.	68.60	68.60	68.60	68.60
Feb.	77.25	77.90	76.75	77.45
March	75.00	75.95	74.85	75.85
Plywood—Chicago (per 100 sq. ft.)				
Sept.	103.20	104.00	101.00	103.50
Nov.	97.50	98.00	94.80	97.00
Jan.	96.50	96.70	95.00	96.50
March	96.50	97.40	95.10	95.20
May	97.00	97.00	96.00	96.00

Gold—Winnipeg (per oz.)				
Jan.	118.00	118.25	117.50	118.00
April	121.75	121.75	120.90	120.90
July	126.50	136.50	124.90	124.90
Oct.	115.00	115.00	114.25	115.00

BROWN BROS. on lanshard

Open for Inspection
Daily 2 - 4:30 p.m.
(Except Sunday)

WILLOW COURT
190 Gorge Road
Overlooking Gorge Park
2-Bedrooms from $24,000

JUNIPER PLACE
10046-5th Street
Sidney
2-Bedroom House from $20,700

An excellent selection of other units in the Greater Victoria area are available.

VICTORIA'S CONDOMINIUM AND APARTMENT CENTRE
Phone 385-8771
ANYTIME

MacMillan Bloedel Limited

Notice of Dividend No. 118B

At a Meeting of the Board of Directors held on the 6th August, 1973, a dividend of thirty-seven and one-half cents (37½¢) per share was declared payable on the issued Ordinary shares of the Company in Canadian funds on the 15th September, 1973, to shareholders of record at the close of business on the 24th August, 1973, and to holders of Ordinary share warrants.

Said dividend will be paid at par in respect of the Ordinary shares specified in any Bearer Share Warrant of the Company upon presentation and delivery of Coupon No. 118B on or after the 15th September, 1973, at any branch of The Bank of Montreal in Canada or at the Offices of Agency, Bank of Montreal, New York, or Bank of Montreal (San Francisco), San Francisco, or at the First National Bank of Chicago, Chicago.

By order of the Board,
F. H. BRITTON,
Secretary.

Vancouver, British Columbia,
6th August, 1973.

OPEN HOUSE
FRIDAY AND SATURDAY, 1:30 - 4:30
1096 BURNSIDE RD. WEST
CONVENIENT POSSESSION

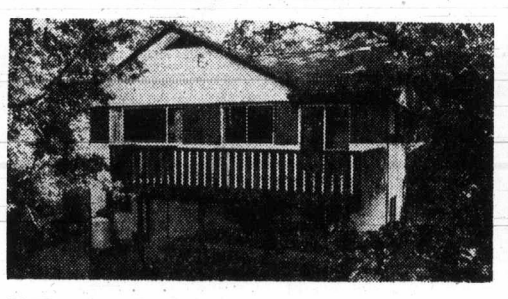

If you want quality living in a custom-built three-bedroom home you must see this one! Built in '67 on a secluded parklike lot. Spacious living room with fireplace. Dining—de luxe family kitchen with eating area. Extra large rumpus room. Close to schools, shops and transportation. Plenty of storage facilities. Asking $41,900. MLS 5098.

National Trust ESTABLISHED 1898

SYL SHUMKA
Off: 386-2961
Res: 385-7373

CLOVER LEAF SEAFOODS

BRITISH COLUMBIA PACKERS LIMITED

NOTICE IS HEREBY GIVEN that the Directors of British Columbia Packers Limited have declared the following dividends:

CLASS 'A' SHARES

A semi-annual dividend of 87½¢ per share on its Convertible Non-redeemable Class "A" shares.

CLASS "B" SHARES

A semi-annual dividend of 75¢ per share plus an extra dividend of 75¢ per share on its Class "B" shares.

The foregoing dividends are payable on September 15, 1973, to shareholders of record at the close of business on September 1 1973

DATED at Vancouver, B.C. this 1st day of August, 1973.

By order of the Board.
J. S. WILSON,
Secretary-Treasurer.

SCREENS
ALLIED GLASS
VICTORIA
388-5108
"Anything in Glass"

Canada Permanent Debentures and Guaranteed Certificates

are now paying 8¾%
For 3, 4 and 5 Years

8½% for 2 years
8¼% for 1 year

Interest paid half-yearly by cheque. Minimum amount $500.
Rates subject to change.

Canada Permanent
Canada Permanent Trust • Canada Permanent Mortgage Corporation
MEMBER—CANADA DEPOSIT INSURANCE CORPORATION
1125 Douglas Street, Victoria, B.C.

Supreme Court Ordered
BANKRUPTCY AUCTION
Of
THE WELL MAINTAINED TRAILERS, TRUCKS & EQUIPMENT
Of
McIntosh Cartage Company Ltd.
Western Cartage Ltd.
McIlwaine Van & Storage Ltd.
WED., AUG. 22nd, 10 A.M.
Ft. Carrall St. (South), Vancouver, B.C.
Preview Mon.-Tues., Aug. 20-21st

—21—40' ALUMINUM VANS
(Tandem Axle, Rear and Side Ldg. Doors, Air, Wood Paneling)
17—'71 FRUEHAUF (In Excellent Condition)
6—'72 REEFER VANS, FRUEHAUF 40'
1—'71 HAYES TRACTOR
(1) '66 BRANTFORD (1) '65 HIWAY
(1) '59 TRAILMOBILE (1) '58 TRAILMOBILE
7—22' VANS (1955) S. Axle
23 VAN TRAILERS (Tan. Axle; C/W Rem. China Tops and Sides)
2—45' '68 FRUEHAUF VANS (As New)
16—40' FLATDECKS (HiBoys) Tandem
('69 - '70 FRUEHAUF, BRANTFORD, etc.)
13 FLATDECKS (W/China Tops) Tandem Axle
(8) 40' BRANTFORD COMMERCIAL (1) 30' BRANTFORD
(3) 25' COLEMAN, QUEEN CITY, STRICK
(1) 36' COMMERCIAL. (3) 36' TRAILMOBILE, BRANTFORD. (1) 32' TRAILMOBILE. (3) 25' QUEEN CITY, HIGHWAY. (1) 22'5 HIWAY (1) 22' BRANTFORD. (2) 26' CAN-CAR (1971).
2—'68 CHEV S/A VANS — '65 G.M.C. S/A Van
21 FORKLIFTS — 3 - 1972 BAKERS (2000-5000 lb. cap.)
4—1971 BAKERS (Pneumatic Tires) 4000-7000 lb. Cap.
9—1970 BAKERS (4000-5000 lb. cap.). '66 HYSTER
'58 CLARK FORKLIFTS. '52 YALE FORKLIFTS
2—'67 BULLMOOSE YARD CRANES.
'68 CHEV ½-Ton Pickup. 2—32' LOWBED TRAILERS.
2—'72 IHC STEP VANS (As New). 2—'71 VAN BODIES (New).
COMPRESSORS — PALLET JACKS — HANDLING CARTS
DOLLIES — WELDERS — POWER TOOLS
TABLE AND RADIAL ARM SAW — SHOP EQUIPMENT
CONTENTS OF GENERAL OFFICES

PICTORIAL BROCHURE ON REQUEST

MAYNARD'S AUCTIONEERS LTD.
1233 West Georgia St., Vancouver, B.C. 685-7378

VICTORIA'S LEADING Condominium Brokers
100 SUITES FOR SALE

(Rockland) Watson Manor
1000 McClure St.
1-Bedroom Suites
$15,500 - $16,850
OPEN MON. TO SAT. 2 - 4

(Oak Bay) Granite House
2100 Granite St.
1 - 2 Bedroom Stes.
$15,900 - $27,900
Open Mon. to Sat. 2-4

(Rockland) Mary Stuart Apartments
1035 McClure St.
1 and 2-Bedroom Apartments $15,000 to $21,000.
Open Mon.-Sat. 2-4

(Oak Bay) Seafront 1440 Beach
1685 sq. ft. — 2-bedroom and den or 3-bedrm. stes.
$58,400 - $65,500
Open Mon. - Sat. 2 - 4

(Dallas Road) Tigh-Na-Mara
25 Government St.
Luxury 1 & 2-bedrm stes
$18,000 - $37,500
Open Mon. - Sat. 1:30 - 4:30, 7 - 9

Whyte & Gower
Oak Bay Properties Ltd.
2227 Oak Bay Ave.
592-2407

OPEN HOUSE
Tues. - Wed. - Thurs. — 6 to 9 p.m.

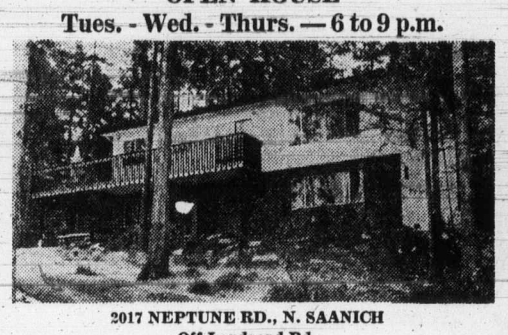

2017 NEPTUNE RD., N. SAANICH
Off Landsend Rd.
MAGNIFICENT WATERVIEW — $52,000
This beautiful custom built home on ½ acre wooded lot overlooks Swartz Bay harbour. Partially finished basement would provide extra bath and bedroom facilities. 2 F.P.'s, WW carpeting and many extras.
To View Anytime Call
PAUL HYATT 656-3150 or
CANADA PERMANENT 382-9191

HAVE YOU SEEN
GOODWIN MANOR
1148 Goodwin St., Oak Bay

IS IT YOUR KIND OF CONDOMINIUM WITH:

- Oak Bay location near the Marina, the waterfront promenade and Windsor Park.
- Quality reinforced concrete construction for safety, soundproofing and permanence.
- Choice of four different architect-designed floorplans.
- Sensible prices.

LET US GIVE YOU MORE DETAILS
Roberts Investments Ltd.
702—1175 Douglas St. 388-6691

1939 Lee Ave.

is only for adults who insist on the most for their dollar

Like big, better appliances, carpets and drapes.

Like special boilers that you control for all the heat you want on those cool days, and a prestige, luxuriously appointed building.

PLUS

A private, healthful Jucuzzi Whirlpool and Sauna Room, and a friendly social and card room. We cater to elderly people.

Elevator now in operation.

Medical and Special Services in the building. Shopping, hospital and transportation almost at your door.

Best of all is the Price!

You are invited for tea or coffee from 2 till 9 p.m. any day

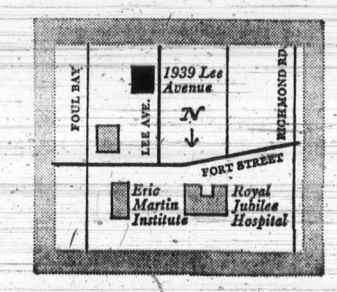

Directions to 1939 Lee Avenue

Wheat Hits Limit Again

CHICAGO (UPI) — Wheat futures prices rose the limit on major Midwest exchanges to record levels again Wednesday, and a University of Minnesota economist saw the possibility of $6 per bushel of wheat by the end of August.

Corn futures prices were up the limit on some deliveries, with the yellow feed grain being quoted at $3.11¼ cents a bushel for September corn at Chicago and at Minneapolis.

At Minneapolis, the price of wheat for delivery in September was a whopping $4.43½ a bushel, up the 20-cent daily trading limit on the grain exchange there, and even higher than the $4.24, up the permissible 10-cent limit, on the bigger Chicago Board of Trade. Wheat for delivery in December was $4.24½ per bushel and for March, $4.23 at Minneapolis.

WINNIPEG (CP) — Export prices for durum wheat, basis Thunder Bay, were raised 50 cents Wednesday by the Canadian Wheat Board, just one day after the highest single increase of $2.05 a bushel was recorded.

Market observers here say the soaring wheat prices are part of a world-wide chain of increases affecting raw food products.

Wheat board prices for Canadian durum Wednesday rose to a high of $8.47⅜ a bushel and ranged to a low of $8.32⅜.

The agency said Tuesday durum is being offered only to traditional customers and has not been on the open market for some time.

Durum wheats are used mainly for pasta products such as spaghetti and macaroni.

8¾%
GUARANTEED INVESTMENT CERTIFICATES
CITY TRUST
City Savings and Trust Company
1306 Douglas Street
Phone 383-4141

Biggest Order for City Firm

Pulp Machinery Exported

By GEORGE GIBSON
Colonist Business Editor

Nicholson Murdie Machines Ltd. on Harbour Rd., which has been manufacturing and exporting machinery for more than 20 years, delivers its biggest-ever offshore order this week.

The firm is sending two 35-inch log barkers and other log deck machinery by freighter to the Penafrican Paper Mills (East Africa) Ltd. in Kenya. The shipment follows one of two weeks ago — two 20-inch whole-log disc type chippers, which also went to the same customer by the same method.

Value of the order exceeds $500,000, Victoria manager Ed Brown said in an interview Wednesday. He said that the pulp mill is being established through the World Bank and the Canadian order came through the offices of the Canadian Export Development Corporation, which is assisting developing nations.

Manufacture took about four months, Brown said, and kept his 50 employees fully occupied for that time.

The equipment will be used on pine and cypress logs. Brown said one of the reasons his company's equipment was chosen was that it had been tried out before on cypress logs in the southern U.S., and had proven capable.

Nicholson Murdie is the Canadian branch of an international company with its head office, Nicholson Manufacturing Co., in Seattle. Brown said that its first export order from Victoria came in 1956 and it was to New Zealand. That country and Australia have been steady customers since.

Nicholson Murdie equipment will be on display at an international trade fair in Moscow next month, Brown said. He added that he will be among company representatives attending.

Brown said that the domestic market for intricate mill machinery is picking up after slowing down over the past winter.

Acid Plant To Be Built

FORT SASKATCHEWAN, Alta. (CP) — Sherritt Gordon Mines Ltd. has announced a $3-million sulphuric acid plant to be built at its metal refinery in this community about 15 miles northwest of Edmonton.

Construction of the plant, which could produce 600 tons daily, is to begin in a few weeks and should be producing by next August.

Net Earnings

Alberta Natural Gas Co. Ltd., six months ended June 30: 1973, $1,050,000, 88 cents a share; 1972, $980,000, 82 cents.

Central Dynamics Ltd., three months ended June 30: 1973, $39,000 profit; 1972, $45,000 loss.

Central Trust Co. of Canada, six months ended June 30: 1973, $956,000, 38 cents a share; 1972, $723,000, 32.7 cents.

Donohue Co. Ltd., six months ended June 30: 1973, $1,194,731, 56 cents a share; 1972, $638,668, 25 cents.

Genstar Ltd., six months ended June 30: 1973, $8,303,000, 90 cents a share; 1972, $4,524,000, 50 cents.

Gesco Distributing Ltd., nine months ended June 29: 1973, $630,600, 61 cents a share; 1972, $425,600, 41 cents.

Greyhound Lines of Canada Ltd., six months ended June 30: 1973, $2,612,591, 56 cents a share; 1972, $3,207,536, 69 cents.

Guaranty Trust Co. of Canada, six months ended June 30: 1973, $2,463,000, 55.4 cents; 1972, $2,665,000, 60 cents.

Maple Leaf Mills, six months ended June 30: 1973, $2,918,000, $1.79 a share; 1972, $1,141,000, 68 cents.

Microsystems International Ltd., six months ended June 30: 1973, $1,761,000 loss, 35 cents a share; 1972, $2,592,000, 51 cents.

Molson Cos. Ltd., three months ended June 30: 1973, $6,563,000, 48 cents a share; 1972, $5,986,000, 44 cents.

North Canadian Oils Ltd., six months ended June 30: 1973, $1,014,000, 17 cents a share; 1972, $942,000 15¾ cents.

Pacific Western Airlines Ltd., six months ended June 30: 1973, $1,424,000, 56 cents a share; 1972, $1,226,000, 56 cents.

PanCanadian Petroleum Ltd., six months ended June 30: 1973, $10,896,000, 35 cents a share; 1972, $7,939,000, 25 cents.

C. A. Pitts Engineering and Construction Ltd., six months ended June 30: 1973, $1,533,502, 38 cents a share; 1972, $1,347,459, 33 cents.

Reeves MacDonald Mines Ltd., six months ended June 30: 1973, $153,101 loss, seven cents; 1972, $92,316, four cents.

Reid Lithographing Co. Ltd., six months ended June 30: 1973, $145,116, 83 cents a share; 1972, $133,309, 75 cents.

Rolland Paper Co. Ltd., six months ended June 30: 1973, $1,665,000, 90 cents a share; 1972, $719,000, 37 cents.

Sifton Properties Ltd., six months ended June 30: 1973, $601,263, 42.6 cents a share; 1972, $249,662, 17.7 cents.

Silverwood Industries Ltd., 24 weeks ended June 17: 1973, $876,550, 65.2 cents a share; 1972, $319,815, 23.8 cents.

Simpsons-Sears Ltd., six months ended July 4: 1973, $9,382,000, 14 cents a share; 1972, $7,216,000, 11 cents.

Steeley Industries Ltd., six months ended June 30: 1973, $682,453, 72 cents a share; 1972, $387,450, 41 cents.

Teck Corp. Ltd., nine months ended June 30: 1973, $2,255,000, 33.1 cents a share; 1972, $1,446,000, 21.2 cents.

Thomson Newspapers Ltd., six months ended June 30: 1973, $11,913,456, 23.3 cents a share; 1972, $9,407,237, 19 cents.

Toronto Star Ltd., nine months ended June 30: 1973, $6,371,000, 87 cents a share; 1972, $3,780,000, 52 cents.

Trimac Ltd., three months ended June 30: 1973, $403,000, 18.9 cents a share; 1972, $386,000, 19.4 cents.

Weldwood of Canada Ltd., six months ended June 30: 1973, $8,336,000, $1.65 a share; 1972, $3,586,000, 67 cents.

Wiley Oilfield Hauling Ltd., nine months ended June 30: 1973, $1,278,579, 61.3 cents a share; 1972, $1,081,356, 59 cents.

GUARANTEED INTEREST DEBENTURES
1-Year Term 8¼%
2-Year Term 8½%
3, 4 or 5-Year Term 8¾%
Minimum Amount
Monthly Interest $5,000
Semi-annual or compound interest $500
Amounts over $25,000 subject to confirmation.
May we send you a brochure?
Credit Foncier
752A Fort Street Victoria (388-6601)
850 West Hastings St. Vancouver (681-5464)
1463 Johnston Road White Rock (531-7525)
Serving British Columbia Since 1894
MEMBER CANADA DEPOSIT INSURANCE CORPORATION

In British Columbia there are 49 Datsun dealers to serve you.

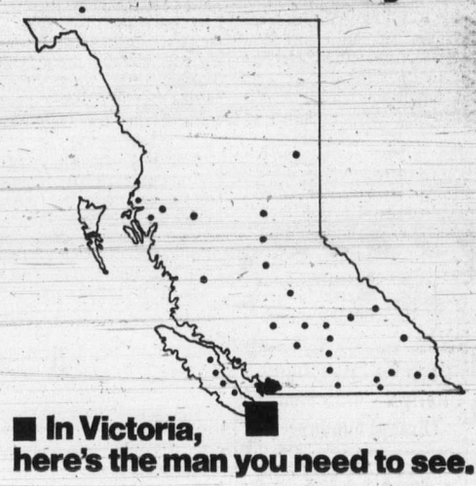

■ In Victoria, here's the man you need to see.
McCallum Motors Ltd.
1101 Yates Street
Victoria. Tel: 386-6168
Three Point Motors Ltd.
2620 Government Street
Victoria. Tel: 385-6737
There are more than 1300 Datsun dealers across Canada and the United States. Look in the Yellow Pages for the dealer nearest you.
AUTHORIZED DATSUN PARTS & SERVICE

8¼%
FOR 1 YEAR
GUARANTEED INVESTMENT CERTICATES
MINIMUM DEPOSIT $500.
North West Trust COMPANY
717 Fort Street, Victoria, Phone 386-3534
Free Parking
BRANCHES IN: VICTORIA / VANCOUVER / NEW WESTMINSTER
CALGARY / CAMROSE / EDMONTON / WINNIPEG
MEMBER OF CANADA DEPOSIT INSURANCE CORPORATION

THE WESTBAY
APARTMENTS
531 Westbay Terrace
—Now Renting—

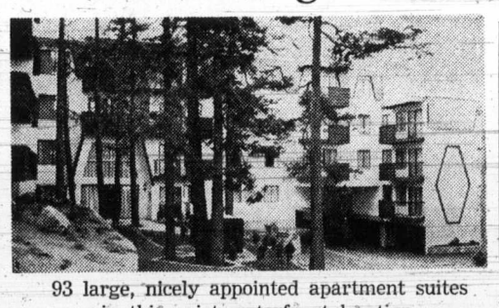

93 large, nicely appointed apartment suites in this quiet waterfront location.

● Wall-to-wall carpeting
● Covered swimming pool
● Sauna
● Hobby Room—Workshop
● Billiard Room
● Double soundproofing
● Concrete floors
● Two elevators
● Two-door fridges
1 Bedroom, from $150.00
2 Bedroom, from $190.00
3 Bedroom, from $315.00
Contact Anytime, Mr. and Mrs. Nicholson, Suite 226
Resident Managers or
MONTREAL TRUST
386-2111 386-2111

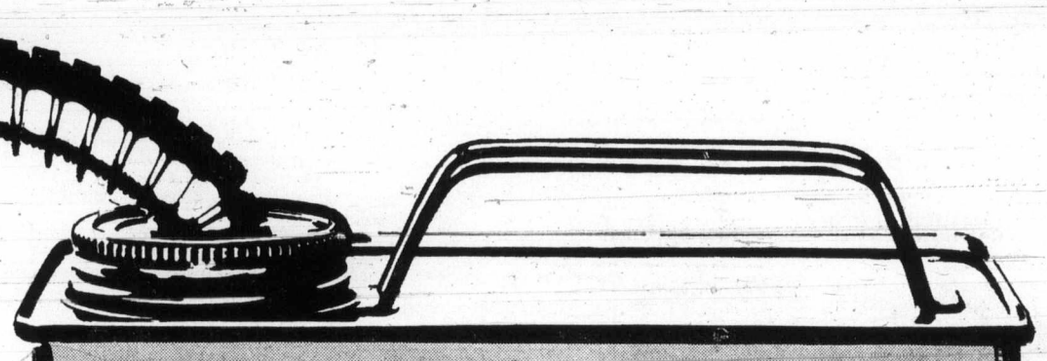

DATSUN SAVES
More gas than any other 1973 car*
The American Government's Environmental Protection Agency has published a study on automobile gas consumption. It rates every 1973 car sold in the U.S. Here are some of the results:

	Miles per Gallon U.S. Gal.	Imp. Gal.
Datsun	28.7	35.9
Honda Sedan	25.8	32.3
Buick Opel	23.8	29.8
Dodge Colt	22.7	28.4
Volkswagen Sedan	21.7	27.2
Chevrolet Vega 2300	21.5	26.9
Ford Pinto Wagon	21.2	26.6
Fiat Sedan	20.6	25.8
Mazda Sedan	19.6	24.6
American Motors Gremlin	18.0	22.6
Plymouth Valiant Duster	17.9	22.4
Volvo 145	17.7	22.2
Ford Maverick	16.3	20.4
Mercedes-Benz 220	16.2	20.3
American Motors Javelin	14.3	17.9
Chevrolet Nova	12.8	16.1
Chevrolet Chevelle	11.8	14.8
Dodge Dart	10.6	13.3
Ford Station Wagon	10.1	12.7
Plymouth Fury	9.7	12.2
Rolls-Royce Silver Shadow	9.2	11.6
Chrysler Imperial	9.2	11.6
Cadillac Eldorado	8.1	10.2
Ferrari 365 GTB	6.3	7.9

*AS TESTED IN THE EPA STUDY
They found that a Datsun 1200 goes further on a gallon of gas than any of the others.
So if you drive a Datsun 1200 you'll save money on gas, and you'll burn a lot less of the fuel that causes much of our air pollution.
If you're economy-minded, or if you're ecology-minded . . .
all you really need is a Datsun 1200
DATSUN

This is our ingenious gas saving device

Stocktaking is Over!!

WE HAVE MORE THAN WE WANT

So We're having a 3 Day In-the-Crate SALE

YOU UNPACK IT YOURSELF HAUL IT AWAY YOURSELF **SAVE THE CHARGES**

AUTOMATIC WASHER

• Top of the Line Model •

Admiral Quality Features:
• Two Speed Operation • Eight Automatic Cycles • Bleach Dispensers • Push-Button Water Temperature and Speed Selectors • Automatic Still Soak • Recirculating Lint Filter • Fabric Conditioner Dispenser • "Power-Tower" ten-vaned Polypropylene Agitator • 18-lb. Capacity 'Super Tub" • Variable Water Level Control • Positive Pressure Fill • Perma-Press Cool Down

Mfg. Reg. List Price was $449.95

Avocado ★ Harvest Gold ★ White

$298

LIMITED SUPPLY WHILE THEY LAST

Admiral Mark of Quality

14 cu. ft. DUAL-TEMP Refrigerator/Freezer FROST-FREE

Admiral CUSTOM 14 Refrigerator/Freezer Combination. Frost-free throughout with large 131-lb. capacity freezer and 22.9 sq. ft. of net shelf area. 3 Glide-out shelves with meat tray and separate fruit and vegetable crispers. Electric butter conditioner to keep your butter soft, medium or hard. Self-closing magnetic doors. Measures 30⅛" wide, 62" high and 29⅛" deep. Available while stock lasts in right or left hand door opening.

Manufacturer's Suggested List $429.95

Avocado or Harvest Gold $10 Extra

NOW WITH APPROVED TRADE-IN, ONLY **299.95**

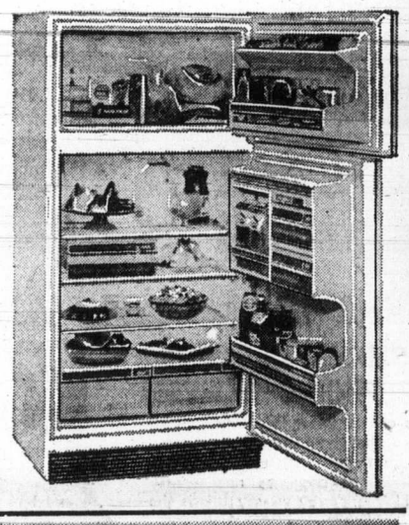

Colonial Hi-Back Sofas, Loveseats and Chairs

Carload Just Arrived. Large Choice of Colors. SOFA: $299, LOVESEAT: $189, CHAIR: $149

Casa Amoré BP JOHN

BIG BOLD SPANISH STYLING AT AN UNBELIEVABLY LOW PRICE!

A return to romance. Breath-taking bedroom ensemble designed and crafted by famous B. P. John features exquisite carvings that accent the warm embossed pecan finish. Burnished bronze hardware is fit for a Conquistadore. Superb styling details usually found only in custom crafted old world pieces, recreated at value prices.

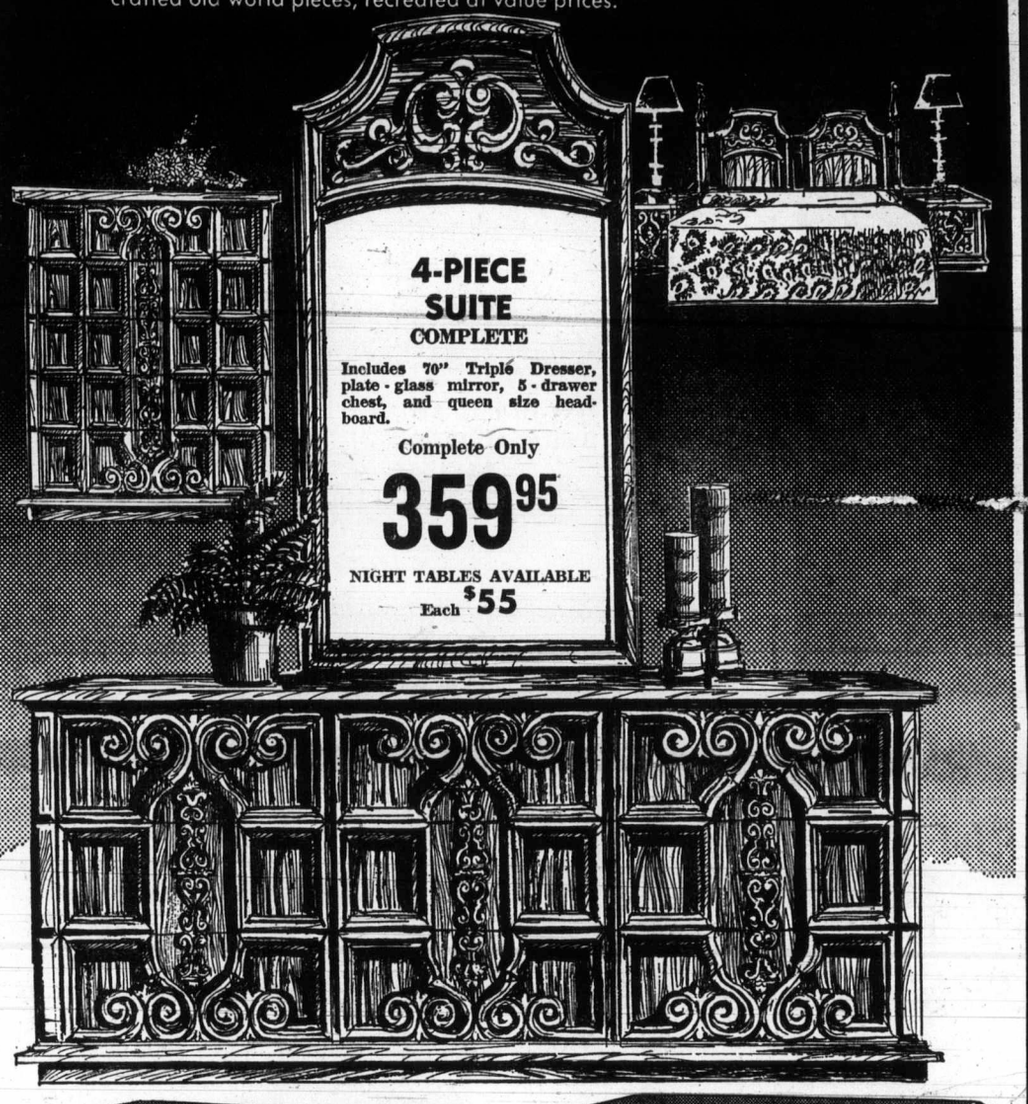

4-PIECE SUITE COMPLETE

Includes 70" Triple Dresser, plate-glass mirror, 5-drawer chest, and queen size headboard.

Complete Only **359.95**

NIGHT TABLES AVAILABLE Each $55

Admiral Mark of Quality **26" COLOR**

New color-matic pre-set tint and color intensity control. Automatic fine tuning and Solar color black matrix picture tube **$488**

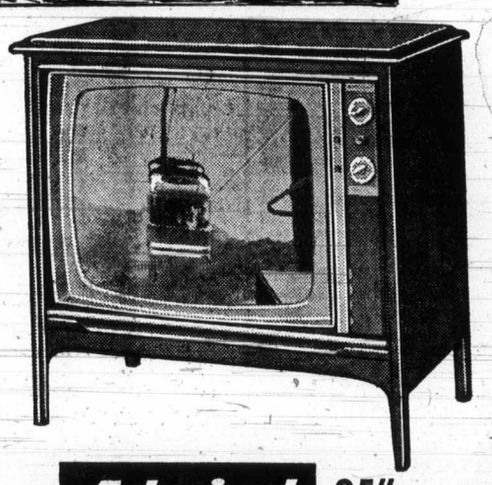

Admiral Mark of Quality **25" COLOR**

Pre-set fine tuning, tone control, Admiral super-brite picture tube **$448**

VINTAGE COURT

An exciting blending of Traditional and Italian styling featuring select ash hardwoods.

A new "Tawny Port" finish*, protected with "Sherwin Williams" fine furniture lacquers, will become richer in appearance with the passing of time.

Comfortable chairs of cane and solid ash with seats upholstered in regal velvet are scotchguarded for easy care.

*"SUPER FINISH" table tops resist scratching, marring, and common household chemicals, including nail polish remover.

8-PIECE DINING GROUP — Includes 40"x60" Rectangular table with one 18" Aproned leaf (extends to 96" with two 18" leafs), five side chairs, and one arm chair. Breakfront china cabinet with light. Complete **$699**

CHOICE OF 2 CHINA CABINETS

BE A TRADER-PEPSI HONDA WINNER!

NO PURCHASE NECESSARY. JUST TAKE THREE PEPSI BOTTLE CAPS OR LINERS TO THE TRADERS. YOU MAY WIN SOME MORE PEPSI . . . A HONDA MOTORCYCLE . . . OR — A FAMILY TRIP TO DISNEYLAND!

For more details and Winners' Names, listen to the "Breakfast With Barton" Show, CKDA, 1220 on your radio dial.

GRAND PRIZE Family Trip to Disneyland

Four Days and Three Nights, 2 adults and 1 or 2 children. Enter Today!

VICTORIA'S LARGEST FURNITURE VALUE CENTRE

VIC

THE TRADERS

715 FINLAYSON ST. (Top of the Town) PHONE 388-6264

OPEN MON.-FRI. TILL 9 P.M.; SAT. TILL 6 P.M.

TONI

Jaycees To Dig Voters

A move to get the voters out to vote in civic elections will be launched in Saanich by Greater Victoria Jayees, following a meeting Tuesday with Saanich municipal officers.

The Jaycees had earlier approached Saanich officials to see how they could be of community service. The question of light votes in civic elections came up, and Tuesday's meeting was the next step.

The organization will undertake to try to get all businesses to register for the vote, following that up with a drive to have all apartment-dwellers register.

Potential voters will be reminded that lists for registration will be avilable in all shopping centres in the last week of August, and all Saanich citizens will be urged to be sure they are on the voters' list.

Other community projects under consideration by the Jaycees include continued cleanup of the Colquitz Creek basin; collecting for scrap of all abandoned automobiles; traffic and fire safety and assistance in the area of recreation, such as provision of night lighting for parks for their extended use.

—Svendsen

Miss Lunde . . . French fellowship

Girl Wins $2,000 To Study

Colleen Lunde, 21, daughter of Mr and Mrs. L. E. Lunde of 2559 Bermuda Place, has been awarded a $2,000 French language fellowship for the academic year 1973-74.

Word that she had won the B.C. government award came while Miss Lunde is attending McGill University, Montreal, on a summer French-language scholarship.

She was educated in Victoria, attending Frank Hobbs elementary, Gordon Head junior high and Oak Bay senior high schools. She graduated from the last with a scholarship for university entrance.

This spring, Miss Lunde graduated from University of Victoria with a bachelor of arts degree in French and Spanish. She hopes to use the provincial award to pursue her studies in translation and interpretation at University of Montreal or McGill.

Marine Calendar

NAVY
HMCS Provider, Kootenay, Porte de la Reine, Thunder, Chignecto — at sea.

MARINE SCIENCES
CSS Richardson — Rose Spit.
CSS Parizeau — Cape Lambton.
CSS Vector — Howe Sound.
CSS Laymore — Juan de Fuca Strait.
CSS W. J. Stewart — in port.

COAST GUARD
Camsell — Cambridge Bay.
Racer — Tofino.
Quadra — on Station Papa.
Rider — Sandheads.
Douglas and Ready — Gulf Islands.
Vancouver — in port.

MERCHANT MARINE
Harmac — Star Acadia.
Port Alberni — Loucas N.
Nanaimo — Da Verrazzano.
Utah Mines — Sonette.
Gold River — Star Bay.

CRUISE SHIPS
Italia — due Monday 2 p.m.
Mariposa — due August 17 10 a.m.

Thompson River Pollution Study

KAMLOOPS, B.C. (CP) — Aldermen were told that the city's sewage lagoons are damaging the Thompson River spawning grounds and that alternative sewage disposal must be found quickly. The information was in a preliminary report from a joint provincial-federal study into Thompson pollution.

Radio Shack®

OVER 130 STORES COAST TO COAST IN CANADA

Summer Clearance

REALISTIC®

REALISTIC 14-1918
STEREO 8-TRACK CARTRIDGE DECK
Reg. 59.95 NOW 49.95
Model TR-165. Audio cables with RCA-type plugs fit any stereo "AUX" input—NO hook-up problems! Walnut-grain wood case. Rear panel output level control.

Reg. 99.95
NOW 79.97
14-915
REALISTIC LIGHTWEIGHT TON OF FUN!
8-TRACK STEREO PLAYER
- Full-Range Tone Control!
- Speakers Separate Up to 7-Feet!
- Streamlined, Lightweight Case!
- 117 VAC/Batteries/12 VDC!

Our Portiplay-8 has auto/manual program change, lighted program indicators. Has volume, balance, tone controls, 1-piece carrying case.
31-4008

40-4022
NOVA-OMNI SOUNDS GREAT FROM ANY ANGLE!

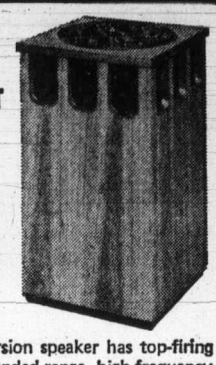

Reg. 85.95
NOW 59.95
This 360° dispersion speaker has top-firing 8" woofer, extended-range high-frequency tweeter. Oiled walnut on all four sides, patterned top grille. 50 watts. 8 ohms.

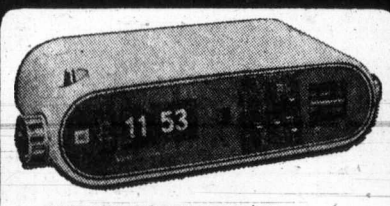

EASY-TO-READ AM/FM DIGITAL CLOCK-RADIO 12-2012
Reg. 64.95 NOW 49.95
Digichron-5. FM/AM digital. Side-mounted rotary tuning control. Very-visible revolving tuning dial. With FM line-cord antenna, large size numerals, earphone, jack.

12-674
REALISTIC PERSONAL PORTABLE
Reg. 26.95 NOW 19.95
Your best sound for the money! No-drift FM & clear AM! AC adapter jack; 3" speaker, AFC, batteries, earphone.

4 CHANNEL

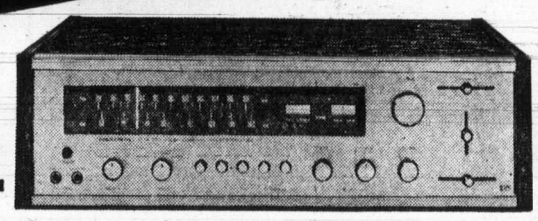

MOVE UP TO THE "SOUND OF THE 70'S"
100 WATT QUADRAPHONIC RECEIVER!
Reg. 339.95
NOW 289.95
Realistic QTA-750. Features our exclusive "decoder" circuit which enables you to enjoy synthesized 4-channel sound from your present 2-channel stereo sources—tapes; records, or FM-broadcasts: plus all the 4-channel programs now widely available and those to come! That's why we say this is the receiver for today AND tomorrow!

14-869
HIGH-PERFORMANCE PORTABLE CASSETTE RECORDER

NOW 69.95
Model CTR-12. Use it on regular house current too! Output jack for earphone or monitoring, record level/battery meter, earphone, patch cord, remote control mike.

60-2130
SHAKE, RATTLE N'ROLL
Reg. 8.95 NOW 6.95
Automatic cordless five-in-one Dice game. Press the button the dice shake and rattle and suddenly the cup flips and the dice roll.

REALISTIC DX-150A
HAM/SWL SSB/CW
RECEIVER
20-150
Reg. 179.95
NOW 129.95

Solid-state; 11 front-panel controls; continuous coverage from 535 KHz to 30 MHz; illuminated electrical bandspread for 160-10 meters (Ham and CB); separate logging scale. Also, fast & slow AVC; variable pitch BFO; REALISTIC cascade RF stage; noise limiting in IF & audio stages; lighted "S" meter; Zener stabilization; OTL audio; built-in monitor speaker; front panel speaker jack.

BLACK JACK
Reg. 7.95
NOW 6.95

60-2125
The player starts the cards rotating by pushing the starting switch. By pushing two buttons, the first 2 cards will appear. If he wishes to add to his total he continues by pushing the third, fourth or fifth button.

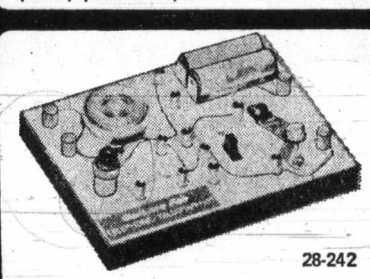

28-242
2-WAY TELEPHONE/TELEGRAPH KIT
Reg. 12.95 NOW 7.95
Talk, buzz or flash between rooms. Safe —Battery powered. No soldering.

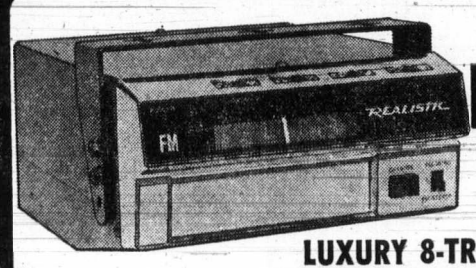

Reg. 129.95
NOW 99.95
12-2026
REALISTIC LUXURY 8-TRACK WITH FM STEREO RADIO
Here's versatile car entertainment! FM radio features stereo-mono selector for pickup of strongest available signal. Player has push-button program selector, all standard features. 10-watt stereo amplifier.

5th DIMENSION RECORD
50-8001

Reg. 2.99
NOW 1.99

SALE PRICES IN EFFECT UNTIL AUGUST 18 '73

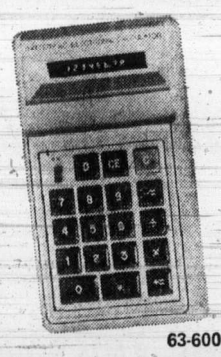

3-WAY POWER ELECTRONIC CALCULATOR
Reg. 159.95
NOW 98.00
Instant electronic wizardry — pays for itself in time and trouble saved. Adds! Subtracts! Multiplies! Divides. Does chain multiplication and division! 8-Digit readout plus overflow. Automatically positions decimal point! Employs "Fail-Safe" separate jacks for operating on AC current and recharging batteries.
63-600

22-4028
RESISTANCE SUBSTITUTION BOX
Reg. 5.95 NOW 3.95
Furnishes 24 resistance values in two ranges of 12 steps each. Low 15 to 10,000 ohms; high 15,000 ohms to 10 megohms. Complete with test leads. A must for every experimentor's work bench.

FREE!
EVERY WEDNESDAY
During August Is
BATTERY DAY
When you bring any one radio, walkie-talkie, flashlight, toy, we will replenish its batteries free. ("D", "C", "AA", 9 volt). Our "New Formula" Brand

9 DAYS ONLY, AUG. 9th to Aug. 18th
AT BOTH OUR STORES
SHOP EARLY! SUPPLIES LIMITED!

609 Yates St.
Between Broad and Government 384-6411
HOURS: Daily 9 to 5:30, Friday 9 'til 9

CHARGEX

3986 Shelbourne
University Heights Shopping Centre 477-9119
HOURS: Mon. to Fri. 10:30 'til 9, Sat. 10:00 'til 6

Radio Shack®
A DIVISION OF TANDY LEATHER CO. OF CANADA LIMITED
UNE DIVISION DE TANDY LEATHER CO. DU CANADA LIMITÉE

Calder Puzzled By Rift Report

Ousted cabinet minister Frank Calder was puzzled Wednesday at reports from Ottawa that political differences within the B.C. cabinet over his handling of Indian affairs played a part in his dismissal.

He said in an interview he knew of no rift between himself and his colleagues over his efforts to settle the Nishga land claims in B.C.

Calder, minister without portfolio and the Nishga hereditary chief, was dropped from the cabinet July 31. Premier Barrett sai dhe had lost confidence in the man for not being "forthright" about an incident involving a woman.

"I admitted to a wrong-doing, the government had to take some action, and I agreed to it," he said, shrugging off the report of political alienation within the cabinet.

Calder indicated that he had never approached the B.C. government, nor had it "approached" him, on the question of the Nishga claims.

The crux of Wednesday's report from Ottawa, based on "sources within Barrett's party," was that Calder had been working too closely with the federal Liberals in seeking a solution.

This led to strained relations between Victoria and Ottawa, it said, and the blame was pinned on Calder.

"They say I've been sticking closely with the Liberals. Well, my friend, who is the government in this land? We have to see the people in power. We have to go to the top."

After a supreme court split on the legality of the Nishga claims earlier this year, Calder led an Indian delegation to Ottawa.

"We had to fight to get into Trudeau's office. We hadn't come 2,000 miles to go back to our towns . . . And they say I was too chummy with the Liberals!"

Still, Calder said he was not very distressed at the published report. He said it demonstrates the great concern of the public over the Indian claims.

"I welcome the remarks of people. It doesn't upset me. I can't read the minds of politicians who are free to state their views."

He said he wasn't going to be drawn into a battle of words over the so-called "strained relations" between Victoria and Ottawa.

"This is a delicate question and I'm not going to become part of a strained relationship."

At a press conference following his dismissal last week, Calder said the action by Barrett may have been prompted by a political reason. Wednesday he said this could have been "bait" thrown out to get to the bottom of the matter.

Was the statement infact a "bait?"

"No, it wasn't a bait and I'm not going to go any further on that."

Calder is back at work after four days of reflection and rest.

"I thought about it (the dismissal) and I came back and said to the premier: 'Dave, give me an office and a secretary, and I'm going to continue working hard for my constituents' and Dave said 'Go right ahead, Frank.'

"Do you think I'm going to lay down now?"

Brannan Lake School Has New Name

As part of its conversion from a school for delinquent boys into a broader facility for special help, Brannan Lake School near Nanaimo will be called the Island Youth Centre.

Resources Minister Norm Levi announced the name change Wednesday, saying the new name better describes proposed functions of the school program.

He said it has been accepting boys on referral from child-caring agencies, its academic program is supplied by the Nanaimo school district board, and a reception and diagnostic unit was being developed for both sexes.

In another announcement, Levi said he has appointed Merle Smith, 24, of Vancouver, to a new position of adviser on help for the physically handicapped.

At a salary of $867 a month, Miss Smith, who herself is bound to a wheelchair, will advise the resources minister on such factors involving the handicapped as rehabilitation, health, housing, transportation and allowance.

She will also co-ordinate a conference on the problems of the physically handicapped, tentatively scheduled for September in Ottawa.

She will also act as an ombudsman for the handicapped from her Vancouver office.

In a brief conversation with reporters, Miss Smith said that among her concerns are the $200 monthly allowance for handicapped persons, the possibility of having equipment covered by medicare and the chances of a government-assisted wheelchair manufacturing company being opened in B.C.

She said wheelchairs, imported into B.C. from other provinces and the U.S., cost between $350 and $800 each.

Gabriola Ferry Site Suggested

The southeast end of Gabriola Island has been recommended as the best site for a new $12 million ferry terminal in a B.C. highways department marine report.

The site, in an area sheltered by Breakwater Island, was preferred over three other possibilities, solely on the basis of marine suitability with no consideration given to highway access.

The study found that a terminal built at that site would be the least expensive, with the others ranging in price from $14 million to $20 million.,

Car compounds and public parking could hold more than 3,000 vehicles, the study says.

Simultaneous arrivals and departures would be possible, breakwaters would not be necessary, and the water is deep enough just off shore.

Free

Beautiful smoked Glasses that easily stack up to a value of 39¢ each!

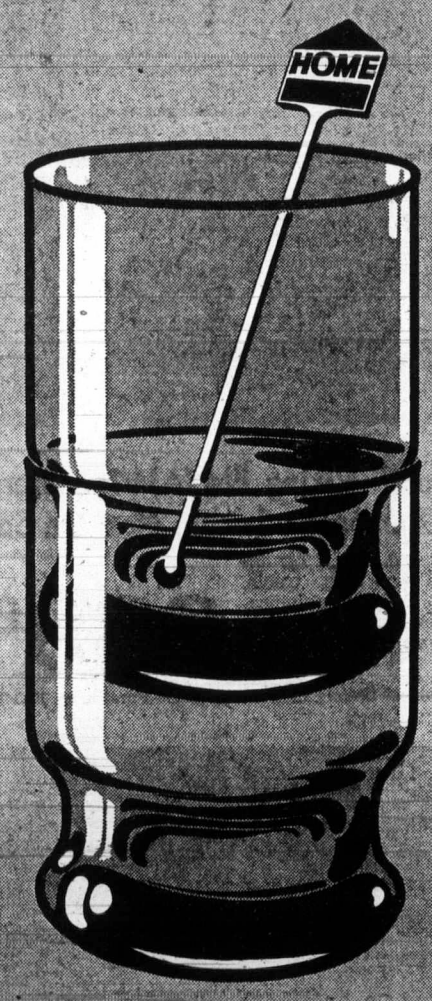

You could pay around $5 for a set of one dozen of these fine quality glasses in a store. But your participating Home dealer is proud to offer them free, in 9 and 13 ounce sizes. Start collecting today!

9 oz. 13 oz.

One glass free only when you fillerup all the way. (8 gals. or more.)

HOME

HOME OIL DISTRIBUTORS LIMITED

SEE MAZDA FIRST.

Here's why:

MAZDA ROTARY

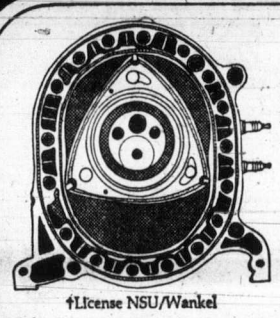

†License NSU/Wankel

- The ONLY mass-produced rotary engine car sold in North America.
- Only THREE major moving parts.
- Produces almost TWICE AS MUCH horsepower per pound as a comparable piston engine.
- 500,000 people have switched to Mazda Rotary†Power.
- Mazda Rotaries were Road Test Magazine's "IMPORT CAR OF THE YEAR" in 1972 and 1973.
- 24/24 engine warranty. (All of the terms of this warranty are clearly defined in the manufacturer's warranty booklet and will be explained by any authorized Mazda dealer.)

RX-3 Sedan

MAZDA 808

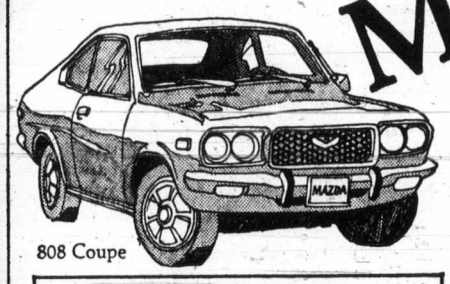

808 Coupe

The next best thing to owning a Mazda Rotary is owning a Mazda 808. Powered by a quick 1600 cc overhead cam piston engine the 808's move out low, wide and handsome. Available in coupe, sedan or roomy wagon they're at your Mazda dealer and going fast.

808 Wagon

MAZDA PERFORMANCE

Test Drive a Mazda 808. Let the responsive 1600 cc OHC piston engine take you quickly through the turns; smoothly down the straightaway. Then you'll know why everybody's having a tough time trying to catch Mazda.

MAZDA ECONOMY

The 808's come loaded with practically everything you'd want as standard equipment. Add the excellent gas mileage, overall economy of operation and you've got Mazda Economy.

MAZDA 808'S FROM $2989

Manufacturer's suggested retail price p.o.e., Halifax, Montreal, Toronto, Vancouver, not including preparation charges, license, gas, provincial sales tax, or local freight, where applicable.

IT'S EASY TO OWN A MAZDA.

If you borrow:	You pay back per month:		
	18	24	36 months
$1,000	$ 62	$ 48	$ 34
$1,500	93	71	51
$2,000	124	96	68
$2,500	155	121	85
$3,000	186	144	102

These figures are intended as a guide based on 13.7% interest per year. Consult your Mazda dealer for full information.

THIS IS JUST SOME OF THE STANDARD EQUIPMENT:

- 4 cyl. 1600 cc OHC
- Front disc brakes
- 4 speed transmission
- Reclining front bucket seats
- Full carpeting
- Tachometer*
- Trip odometer*
- Full wheel covers
- 6-in-1 control lever on steering column
- Rear window defroster
- Tinted glass
- Centre console

*COUPE ONLY

SEE MAZDA FIRST. HERE'S WHERE:

HORWOOD MOTORS LTD.
810 Johnson at Blanshard: 385-1451

NAMES in the NEWS

Women Walk Death Valley

FURNACE CREEK, Calif. — "In a way, the hike was a kind of Women's Lib thing," said **Jo Ann Claudio-Williams**, as she dug into steak and champagne at ranger headquarters.

Mrs. Williams, 21, and **Anita Perrot**, 22, both of San Francisco, had just become the first women to hike across the burning sands of Death Valley in midsumer, a 10-day, 150-mile march in tempraturs up to 125 degrees. The ground temperature rises to nearly 200 degrees at this time of year.

"At first my husband and I considered doing the trip together, and then Anita and I decided it would be better if two women did it," said Mrs. Williams.

The women began hiking at dawn each day, and would halt later in the morning, when the hours of most intense heat began, and sit out the worst of it under a portable sunshade.

They finished the hike with their feet blistered, swatched in tape and gauze, because of the searing ground.

□

MANILA — President **Fernind Marcos** has acknowledged a serious shortage of rice and cereal in the Philippines by ordering the military to take control of all cereal stocks and arrest all hoarders and price manipulators. Marcos said at a ceremony marking a police anniversary that his wife made a shopping tour of Manila supermarkets and found panic buying in cooking oil and soap. He said Mrs. Marcos could not even find sugar, a prime Filipine export. Marcos said his household staff at Malacanang Palace reported it was forced to buy rice at prices double and nearly triple the official price ceiling of about 10 cents a pound.

Marcos
. . . cereal controls

□

KUALA LUMPUR — Malaysia Prime Minister **Tun Abdul Razak** has picked his brother-in-law, Education Minister **Hussein Onn**, to succeed the late **Tun Dr. Ismail** as deputy prime minister, high political sources said.

They said Razak, as party president, would nominate Hussein, 51, a former military officer, lawyer and veteran politician, at a meeting of the executive council of the United Malays National Organization.

□

GUILDFORD, England — **Sir Cecil Hogg, Queen Elizabeth's** ear specialist, committed suicide, a coroner has ruled. Hogg, 72, was found dead in his home in nearby Hascome Sunday. Pathologist **William Taylor** told the inquest he found 15 times Hogg's normal dose of antidepressant pills in his body.

□

DETROIT — A bearded young man pulled a shaving cream pie out of a bouquet of roses and slapped it into a guru **Maharaj Ji's** face, then said, "I always wanted to throw a pie in god's face." The 15-year-old Indian guru was appearing before the Detroit Common Council at the time of the incident.

□

MOSCOW — The Soviet Writers Union has confirmed that novelist **Vladimir Maximov**, author of Seven Days of Creation, has been expelled from the union on grounds his work is anti-Soviet and anti-socialist.

Razak
. . . picks relative

CAMPERS! FISHERMEN!

ICE BLOCKS CUBES

- Frozen Bait
- Marine Gas
- Naphtha (White Gas) ..... Gallon 75¢

WESTVIEW AUTO SERVICE
Trans-Canada Highway at Tillicum
OPEN 25 HOURS DAILY
THE CHEVRON STATION

Red Carpet Service Since 1919
Williams Quality Meats
795 Fort St. 384-1613
We sell only Canada Choice 1st Quality
Beef, Local Lamb and Local Veal

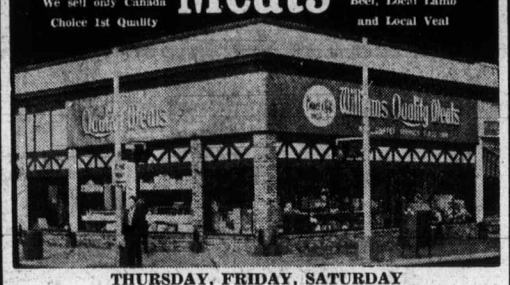

THURSDAY, FRIDAY, SATURDAY
"A" ROASTING CHICKENS ..... 79¢ lb.
FRESH LOCAL LAMB
LEG "O" LAMB ..... 1.59 lb.
LAMB STEW ..... 59¢ lb.
SHOULDER ROAST ..... 79¢ lbs.
RIB CHOPS ..... 1.79 lb.
No Limitations . . . While Quantities Last
FREEZER SPECIAL
LOCAL LAMB SIDES 20-lb. Ave. ... 19.95 ea.
Cut, Wrapped and Quick Frozen "FREE"

MAC IS BACK

Until recently all the MacNaughton ended up in the States. Not any more. Mac is back.
Try a Mac with your favourite mix: the six year old Canadian whisky now available in Canada.
Charity begins at home.

Bottled by John MacNaughton Co. Ltd.
Distributed by
PARK & TILFORD

EATON'S
Downtown
Store Information 382-7141

EATON'S HOMEFURNISHINGS SALE

Shop Thursday and Friday
9:00 a.m. 'til 9:00 p.m.

The Look You Want – Sale Priced Spanish Pecan Bedroom Suite

Rich gleaming beauty in the baked-on warm pecan woodgrain finish. Drawers centre guided, dovetailed front and back. Suite includes 63" triple dresser and mirror, 4-drawer chest, 54/60" panel headboard. Sale, 3-pce. suite 239.00
Matching Night Table. Sale Price, each 39.99

Think Big For Comfort and Value With Sofa and Chair Duo in Today's Style

Deeply padded 3-seater sofa and chair, plumped with button-tufted semi-attached cushions. A joy to relax in. Richly textured fabric cover with skirt. Don't miss this terrific sale buy. Sale, 2-pce. Suite 419.00
Furniture, Second Floor, Home Furnishings Building

What a Deal! Viking FM/AM-FM Stereo Modular Component System Now On Sale

Built-in BSR 4-speed record changer; slide controls for bass, treble, balance, volume. FM stereo indicator light. Jacks for headphones, tape, records. Walnut vinyl finish. Sale, each 239.99
Home Entertainment Centre, Main Floor, Home Furnishings Building

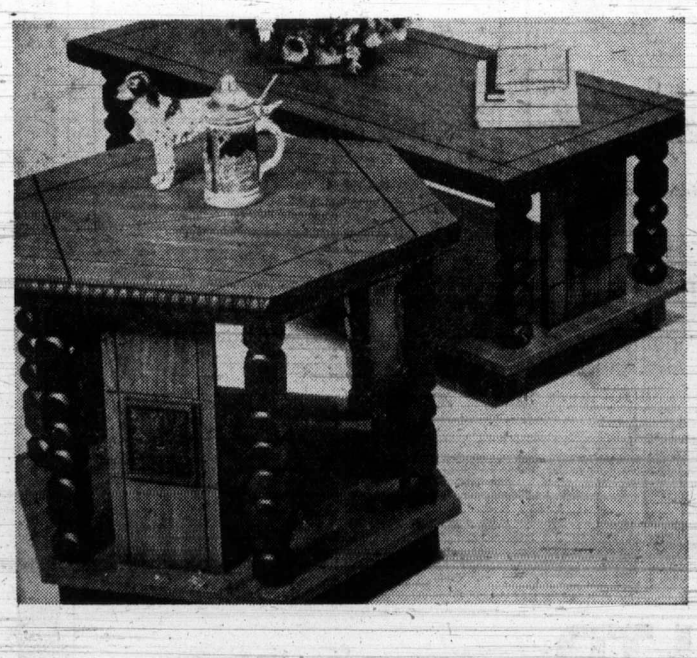

Mediterranean-style Tables With Durable Formica Tops

Complete your Spanish theme room-setting. Formica tops are heat-and-mar resistant in darkish oakfinish on wood core base. Nicely detailed tops and legs.

Coffee Table, approximately 48x20x15½"H. Sale each 49.99
Hexagonal Commode, approx. 23½x23½"x21"H. Sale each 49.99
Furniture, Second Floor, Home Furnishings Building

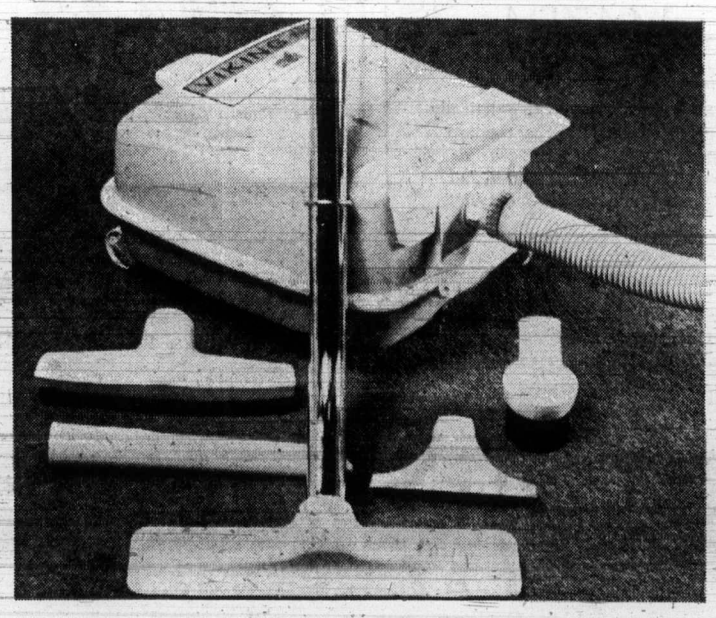

Speed Up Clean-up Chores With This Dependable Sale Priced Viking Vacuum

Here's a great sale buy . . . a Viking vacuum with all-metal housing; suction control and large capacity bag. Stands on end. Full range of cleaning tools included. Model 754A. Sale, each 69.99
Vacuums, Main Floor, Home Furnishings Building

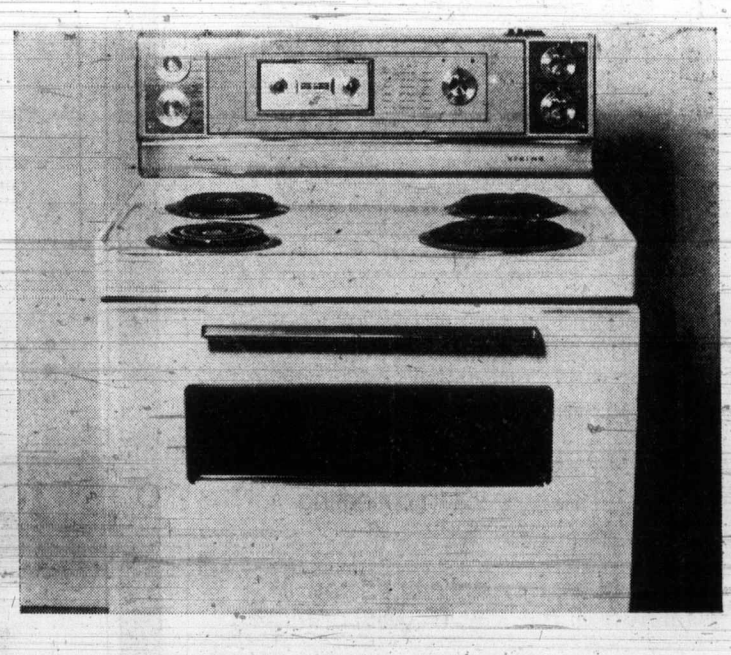

Save Time, Effort and Money With a Viking Continuous Clean Range

Continuous clean oven and surface drip pans. Rotisserie; infinite heat switches; auto oven pre-heat; big oven window, removeable door. For 10.00 extra you can go into color. Model 5335 CIR. Sale, each 279.95
Major Appliances, Main Floor, Home Furnishings Building

The Daily Colonist.
(ESTABLISHED 1858)

Doubledecker Death-Trap Blast 'Trash'

By CLAUDE ADAMS
Colonist Reporter

Charges that doubledecker buses in Victoria are potential death-traps, and that B.C. Hydro employees have been told to keep quiet about recent accidents, were vehemently denied Wednesday night.

"Trash!" said local transit manager Dave Suttie, who made a point-by-point rebuttal of another person's comments made earlier in the day.

The story quoted an anonymous "long time employee" who said that something must be done before a passenger in the sightseeing buses is killed or injured.

"If this person were genuinely concerned," Suttie said, "he would go to officials in the company and try to have a hearing."

He said B.C. Hydro operates seven, and not 12, doubledeckers in the city.

Suttie admitted that there had been a number of accidents recently including two which were reported to Oak Bay police because damages were over $200.

The most recent one occurred Tuesday on Midland Road, when the driver swerved to avoid a truck and an overhanging branch broke glass windows and collapsed part of the frame.

There were a few minor cuts, Suttie said, but the passengers continued their tour in another bus. The driver was "dealt with and he's unhappy."

The second accident also involved a branch tearing a hole in the roof. Again there were no serious injuries, Suttie said.

The anonymous informant mentioned a California woman who was rumored to have launched a lawsuit because she got fragments of glass in her hair. Suttie said he checked with his legal department and that no lawsuits have been laid against B.C. Hydro over that incident.

As for a charge that drivers were given only two hours' training before driving a doubledecker, Suttie said this was "ridiculous." All sight-seeing drivers get 20 hours training, he said, and several hours are taken in the big London-type vehicles.

The transit manager also denied that the buses have to be balance-loaded to be safe. They are built heavy at the bottom, to assure against tipping even if the top deck is filled, he said.

"These buses are driven all over the world," Suttie added. "Why should they be 'death-traps' in Victoria?"

He said neither he, his garage manager, nor his operations manager had ever instructed B.C. Hydro employees not to discuss the recent accidents.

Nor was a written notice to this effect tacked on a bulletin board at the Garbally Road depot, he said.

"I'd suggest to this employee who is so terribly worried that I would love to discuss it with him. He must be aware of B.C. Hydro's safety record. I can't understand why he hasn't come forward to us."

Acute-Care Hospital Scuttled?

By JIM BRAHAN
Colonist Reporter

The Capital Regional hospital board is out to "scuttle" plans to build acute-care hospital facilities in the Saanich Peninsula, it was charged Wednesday.

"I don't think the regional hospital board was set up to shortchange the people of the Saanich Peninsula and the Gulf Islands," said Saanich Peninsula Hospital Society's vice-president, Claude Butler.

His statement followed the board's rejection earlier Wednesday of a bid by the society to start plans for the acute-care section of the hospital currently under construction at Mount Newton Cross Road and East Saanich Road. The section currently being built will contain 75 extended-care beds.

"I'm terribly angry with the board's ruling not to make a decision on the acute-care section until spring," Butler said.

He added that the people of the peninsula and Gulf Islands are going to have to fight for the additional section of the hospital.

The board decided it could not approve a start on the acute-care proposal until at least next spring for various reasons.

It listed several studies currently being made and the big question of whether or not Victoria's Veterans' Hospital was going to be turned over to the community.

Board chairman Art Young said later Wednesday that the society's bid to go ahead with the acute-care section plans was defeated in a "reasonably close vote." He noted the board's Saanich Peninsula representatives and Saanich Mayor Hugh Curtis voted to go ahead with the project.

Young pointed out that last March's $22 million hospital referendum did not "earmark" any money approved by the ratepayers for any project.

Butler agreed but said the residents of the Saanich Peninsula and Gulf Islands were under the impression they would get their acute-care hospital.

Necessity for the acute-care section of the new hospital increases every day, Butler said.

"The traffic congestion on the Pat Bay Highway is a big factor. We are just as remote from the Victoria hospitals as Richmond is from Vancouver," he said and added that Richmond has a large hospital.

"At one time the board argued there were not sufficient doctors on the north end of the peninsula. But that is not valid now because we have plenty of excellent doctors living out here," Butler said.

He also forecast the board was in for a real fight if it decides against building the acute-care section.

Young said the proposed addition could not be counted as a "sure thing."

Theatre Decision Delayed

The Capital Regional Board took no action Wednesday on a proposal by Victoria Mayor Peter Pollen that the board purchase the Royal Theatre in Victoria to provide a permanent home for Victoria Symphony Orchestra.

The majority of directors, including those of the outlying areas, said they might support the plan, but added that they need more detailed information.

Pollen told the meeting it was time the regional board reached maturity and accepted additional responsibilities.

He said he didn't expect an immediate decision on the matter. Instead, he "just wanted to throw it out to commence the gestation period."

The Royal Theatre has been offered to the city by Famous Players for $300,000.

While Pollen carried his request to the regional board, negotiations are also in progress with the councils of Saanich, Oak Bay and Esquimalt, in an effort to possibly finance the purchase on an inter-municipal basis.

Pollen's argument is that the Victoria symphony is basically an intermunicipal, if not regional, institution.

Pigeon-Proofing Plan For Bastion Hoofers

Better times are coming for residents, visitors and occupants who have been wading and high-stepping around the fringes of the Maritime Museum in Bastion Square.

Any day now, work will start on pigeon-proofing the structure.

This is not a declaration of war on the strutting, hungry birds. It's simply a hopeful plan to make them move elsewhere, so that the former law court building may offer a clean face and clean walks for human pedestrians.

And the exterior woodwork of the museum will be repainted soon.

—Jim Ryan photo

Happy Jumps for Victory

Leaping happily over bench in Stradacona Park are four young winners in Greater Victoria Junior Public Parks tennis tournament. Tourney started Monday with about 400 contestants, used every public court in four municipalities to thin ranks to winners' circle. From left are Cam Heryet, senior boys' winner; Shirley Norgaard, senior girls'; Marcia Monaghan, girls under 14; Stephen Insley, boys under 14. Four municipalities sponsored tournament.

Welfare Students Get Cost Leg-Up

Cheques covering school expenses for 28,000 B.C. children on welfare, totalling $460,000, will be mailed out later this month under a scheme announced Wednesday by Resources Minister Norm Levi.

The money — $15 for children 11 and under, and $25 for children 12 and over — is intended to help them pay for incidentals necessary in starting the school year.

Levi said the cheques will be a "one shot" affair. Proposed increases in children's allowance payments from Ottawa are expected to become effective Jan. 1, 1974.

The minister said during the last session of the Legislature, after increasing general welfare rates, that consideration would be given to just such school cost payments.

In previous years, all B.C. welfare children received $15 to help their families pay school costs.

Infant's Death Ruled Accident

A 16-month-old Saanich boy met accidental death Sunday in an apparent traffic mishap and no blame was attached to anyone, Greater Victoria Coroner Edmond Jorre de St. Jorre ruled Wednesday.

His statement followed completion of an inquiry into the death of Nathan Richard Thyne, son of William Thyne, 25, of 90 Sims. The baby died Sunday evening in Royal Jubilee Hospital less than three hours after the father found him lying beside the driveway outside the home.

St. Jorre said the child died of head injuries and it was believed he had been hit or run over by a truck whose driver had visited the home.

It was understood the driver was a relative of Thyne and the baby. Police declined to disclose the driver's name and said no charges were contemplated.

One Dead In Crash

One man died and two were injured in a collision between a car and a motorcycle on the Pat Bay Highway at Tanner in Central Saanich Wednesday night.

The dead man, described as young, was dead on arrival at Royal Jubilee Hospital. One man, in his early 20s, had a fractured jaw and was in fair condition.

The other survivor was a Victoria man who was shaken up but in good condition. Central Saanich police said they were unsure of identities and consequently would not release names.

Motel Loses TV-Again

Thieves broke into unit 51 of Redwood Park Motel, 141 Gorge East, during the weekend and stole a color television set. Owner Wally Filewich told police it was the second set stolen from the unit in six weeks and the sixth set stolen from the motel in six months.

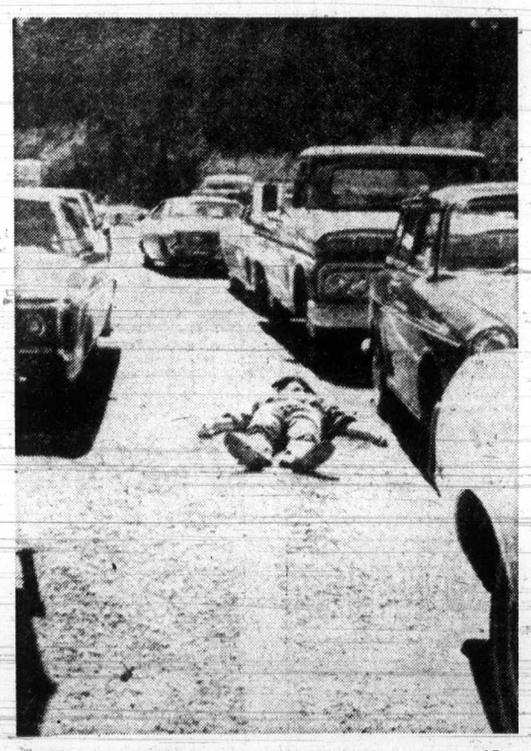

—AP

Solid Comfort

Ferries from Sidney to San Juan Islands and Anacortes, Wash., have been running late on occasion because of peak summer loads. This young man decided to lie down next to highway stripe and wait for next boat in comfort while more formal citizens sweltered in their cars.

Conservatory Lease Ending

Craigdarroch Fate Faces City Review

By HUBERT BEYER
Colonist Reporter

The future of Craigdarroch Castle, one of Victoria's most magnificent and historic mansions, will have to be plotted again by city council before the end of the year.

The question aldermen must deal with is whether or not to renew the lease held by Victoria Conservatory of Music.

Five years ago, the conservatory moved into the castle and became its only tenant.

The Castle Preservation Society, a non-profit organization, has over the years attempted to keep up a massive restoration program but has often complained that the city, which owns the castle, is not co-operationg.

Meanwhile, the conservatory has been acting as caretaker of the building. It is responsible for the day-to-day maintenance.

Ald. Sam Bawlf, a Victoria developer specializing in the restoration of old buildings, said Wednesday it would probably be too soon to turn the castle into a fulltime heritage project.

He said he thinks the conservatory's lease would have to be renewed for a futher term.

"For one thing, we wouldn't even know where to accommodate the conservatory," Bawlf said.

That didn't mean, Bawlf added, that the lease should be negotiated on the same terms as the last one. One aspect council should consider was the appointment of a full-time resident manager.

"I'm sure we can improve the management of the castle by providing more security. Right now, the place is often unlocked with kids coming and going any time of the day," he said.

Eventually, Bawlf said, the castle should become a "full-time restoration project."

Craigdarroch Castle was built in the 1880s by Robert Dunsmuir, a local coal mining tycoon who was also the moving force behind the construction of the Esquimalt and Nanaimo Railway.

Mrs. Dunsmuir lived in the mansion until her death in 1903. After that, nobody wanted the expensive mansion situated on 37 acres of land.

In 1904, the property was subdivided into two-acre lots and each purchaser received a raffle ticket on the castle itself.

"Some poor guy got stuck with the castle and lost it to the city for taxes soon after," said Bawlf.

Ever since, Craigdarroch Castle has been owned by Victoria.

Seen In Passing

Al Clegg adjusting a typewriter. (A co-owner of a typewriter business, he lives with his wife **Mattie** at 1572 Winchester, Saanich. Hobbies include sailing and fishing). **Gerry Rose** making a hole-in-one at Cedar Hill Golf course . . . **Doris Farrow** from England meeting her sister **Joan** after eight years . . . **Bob Hargreaves** going the wrong way on a one-way street . . . **Val Morgan** leaving for Penticton . . . **Dave Horner** pumping gas . . . **Tracy Smillie** doing a cartwheel . . . **Pam Kirchin** typing a letter.

Al

Proposal Change On Table Today

Negotiators for labor and management in the B.C. Ferries contract dispute will return to the bargaining table today in Victoria with a different set of proposals.

Norm Thornber, business agent for unlicensed members of the marine branch of the B.C. Government Employees Union, said a contract offer by management was rejected nearly unanimously in a vote completed Tuesday.

Government Offer of 400 Acres

Park Ponderers Put It Off

The question of whether to accept an offer from the provincial government for 400 acres of parkland adjacent to East Sooke Park was tabled Wednesday by the Capitaf Regional Board.

No final decision is expected until the middle of September when a report on the matter will be submitted by the board's open space advisory committee.

When the provincial government recently offered the property to the region, a controversy arose over whether to accept it.

Some directors on the board felt the property couldn't be considered a valuable addition to the park; others said the more parkland the region has, the better.

Regional parks committee chairman, Oak Bay Mayor Frances Elford, said it was shocking to turn down such an offer.

Director Howard Elder of Sooke said the property is only partly timbered. Much of it, he said was completely logged in 1956.

He also said local residents may some day depend on logging part of the property.

Diver Hurt in Mishap

A scuba-diving mishap by the breakwater off Dallas Road Wednesday sent Douglas Coulter, 20, address not known, to the Colwood navy decompression chamber then to Victoria General Hospital.

Details of the mishap were unknown at press time but city police and Victoria City ambulance responded at 8:20 p.m. to find Coulter suffering from chest pains and bleeding internally.

A spokesman at the decompression centre said, however, that Coulter was progressing satisfactorily, was kept in decompression for 2 hours, 15 minutes, then taken to hospital for X-rays.

Apparently a diving school was in progress at the time of the accident but no spokesman was available for comment.

—Colonist photo by Alex Berta

IT WAS ONE OF THOSE NIGHTS for Fred Sapach of Coquitlam Adanacs, shown with the ball in the webbing of his stick after it had bounced out of the net for one of 22 goals scored by Victoria Shamrocks on Sapach and Dave Wedlock. Sprawled after a desperation lunge to stop the play is Art Dickinson.

Rocks Bomb Adanacs In Semi-Final Opener

By STAN COOPER

Memorial Arena resembled a shooting gallery Wednesday night and Coquitlam Adanacs filled the bill as sitting ducks.

Going into the Western Lacrosse Association semi-finals as slight favorites, Adanacs were knocked from their perch by the sharpshooting Victoria Shamrocks, who took an easy 22-9 decision.

Putting together their best two-way effort of the season, Shamrocks completely outclassed the visitors, who held a 6-2 edge in the eight regular-season games between the clubs.

But that margin wasn't apparent to the 1847 fans.

Shamrocks took command from the opening whistle and built a 6-2 edge after one period, increasing the count to 15-5 after 40 minutes.

And they didn't let up in the final session, although the decision was never in doubt after the first few minutes of the second period.

In a six-minute span, Shamrocks pumped in four consecutive goals including shorthanded efforts by the Dillons, Ranjit and Nirmal.

That broke the Adanacs and sent usually-reliable goalkeeper Dave Wedlock to the bench in favor of Fred Sapach.

But the change didn't have the desired effect, Shamrocks popping in five goals on 10 shots at the Coquitlam backup.

Brian Thompson led the Shamrock marksmen with three goals and three assists and he had plenty of help with the scoring chores.

Eight Shamrocks—Ken and Frank Alexander, the Dillons, Bob Turkington, Dennis Somner, Mike Beaulac and Dave Thomson—chipped in two goals each.

Roger Dubyna, on a fine individual effort, Tom Somner and Brent Atkins scored once each to help Shamrocks equal their season-high goals total, posted here July 30 against the Adanacs.

While not contributing to the scoring total, Shamrock-goaltender Skip Chapman was at his best, stopping 42 shots including many from close range on power plays.

Chapman was especially sharp early in the second period, when Shamrocks played shorthanded for nearly six minutes and Adanacs failed to score.

The portly netminder came up with big stops against John Allen, the league-leading sniper, Gaylord Powless and league scoring champion Kevin Parsons.

Chapman's heroics led directly to the Dillons' goals, Ranjit scoring after Ivan Thompson gathered in a rebound and fired the ball the length of the floor to the speeding defenceman.

Nirmal Dillon scored on a similar play about a minute later after Thompson snared the ball from a maze of Adanacs circling the Victoria nets.

For the Adanacs, Allen was top point-getter with three goals and a pair of assists and playing-coach Bill Bradley chipped in a pair of goals.

But the remainder of the highest-scoring lineup in league play was punchless.

Adanacs will attempt to even the series Saturday night at Coquitlam Sports Centre.

The series continues in Coquitlam on Monday night and the fourth game will be played at Memorial Arena, Aug. 15 with the deciding game, if necessary, back in Coquitlam, Aug. 18.

The semi-final winner advances to the best-of-seven final against Vancouver Burrards to determine the western representative in the Mann Cup.

Vicettes Remain Unbeaten In Quest for Games Title

NEW WESTMINSTER — Victoria Vicettes, British Columbia's representatives in the Canada Summer Games women's softball competition, won two more games Wednesday at Moody Park.

Vicettes downed Nova Scotia, 4-2, and ran their record to 3-0 after two days by romping over Yukon Territory, 33-0, in the evening.

Vicettes snapped a 2-2 tie in the third inning against Nova Scotia when Jan Crook doubled and Donna Blackstock singled and both came in on fielders' choices.

Winning-pitcher Rosemary Fuller, registering her second straight win, struck out seven and gave up only one base on balls.

Against Yukon, Rita Clarkson and Miss Blackstock both hit two-home runs while Wendy Steeves, one of two players coach Wally Yeamans picked up from Vancouver for the Games, and Miss Fuller had one home run each. Debby Ross, the other Vancouver player, breezed to the win with a two-hitter.

B.C. which plays New Brunswick today, leads with a 3-0 record while Manitoba, Alberta, Newfoundland and New Brunswick all have 1-0 marks. Saskatchewan, Prince Edward Island, Quebec and Ontario are even at 1-1, North West Territories and Nova Scotia are winless in two starts and Yukon is 0-3.

Lancaster Just Too Much Riders Bump Lions, 38-19

WESTERN CONFERENCE

	P	W	L	F	A	Pts.
Edmonton	2	2	0	43	25	4
Saskatchewan	3	2	1	74	47	4
Calgary	1	1	0	23	15	2
Winnipeg	2	0	2	25	43	0
B.C. Lions	2	0	2	24	59	0

Next game: Today — Calgary at Winnipeg.

REGINA—Ron Lancaster is just too much for B.C. Lions.

The veteran quarterback, who sets at least one Canadian Football League record every time he throws the ball, riddled the Lions with his passing on Wednesday night and pitched Saskatchewan Roughriders to a 38-19 win.

Victory was the second in three starts for the Riders, and it moved them into a tie for the Western Conference lead with the unbeaten Edmonton Eskimos.

Both Saskatchewan successes have come against the Lions, and each time the difference was the play of the 34-year-old Lancaster.

In the season opener in Vancouver last week, Lancaster handled a stubborn B.C. defence to enable the Riders to prevail, 21-5. On Wednesday he met the challenge of a vastly-improved B.C. offence by picking apart the defence team.

Cool and crisp although often under a good rush, Lancaster used a short-passing game to again frustrate the victory-hungry Lions. Using veteran-fullback George Reed and halfback Tom Campana, a second-year import, as his main threats, Lancaster completed 22 of 31 passes for three touchdowns and 259 yards.

Lancaster turned things around immediately after the Lions had opened with an impressive offence display, accepting the opening kickoff and producing a touchdown in six plays. It took Lancaster eight plays to produce the tying points, and Jack Abendschan put Riders ahead to stay with the convert.

An interception gave the Riders a field-goal chance, and Abendschan hit from 48 yards to make it 10-7, Saskatchewan, by the end of the first quarter.

It was 17-7, at the intermission, and 31-13 going into the fourth quarter.

Lancaster's touchdown passes were, in order, 19 yards to Bob Pearce, 15 yards to Campana and 15 yards to Rick Eber.

The other Saskatchewan touchdowns were a record-breaking plunge by Reed and a one-yard smash by Canadian-rookie Terry Bulych in the late seconds.

Reed, who should have the record for yards gained rushing by the end of the month, set a professional football record for touchdowns scored rushing when he piled over the B.C. line early in the third quarter.

It was his 107th major score as a ball-carrier, and it erased the record set by Jim Brown in an NFL career. Reed scored on a two-yard plunge, but he made that possible by gaining 42 yards on the two previous plays, both short passes from Lancaster which were turned into 32 and 10-yard gains.

Abendschan converted all five touchdowns to account for the other Saskatchewan points.

Lions, who have now lost 23 of the last 24 games between the two clubs, moved the ball better than they usually do against the Saskatchewan club. With quarterback Don Moorhead much improved over the season opener and fullback Johnny Musso turning in a brilliant effort, they managed 22 first downs, passed for 223 yards and rushed for 114.

Their attack netted three touchdowns and two field-goal chances, and they could have been in the game right until the last minute but for the complete failure of their place-kicking.

Ted Gerela, suffering from a hamstring pull, didn't come close trying to convert the first touchdown and had to leave the game. Punter Eric Guthrie didn't indicate he might be a replacement with two feeble field-goal tries, and the desperate Lions even called on defence-back Bob Friend to try the converts on their last two touchdowns.

The field-goal kickers managed only one point out of the possible nine, and the Lions were 19-31 instead of 27-31 when the Riders scored that last-seconds touchdown.

Musso who led the Lions in pass catching with 64 yards and in rushing with 70, scored their first two touchdowns on short plunges.

Halfback Monroe Eley, taking a pass from Karl Douglas late in the fourth quarter, got the other B.C. touchdown.

Douglas came on in the fourth quarter for his first league action, and showed a strong arm. After a shaky start which brought an interception on his first throw, he took the Lions 60 yards in three pass plays, one producing a penalty for unnecessary roughness and another bringing a pass interference call.

★ ★ ★

B.C. LIONS 19, SASKATCHEWAN 38

First Quarter

1. B.C., touchdown, Musso on 12-yard run, Gerela convert failed, 3:21.
2. Saskatchewan, touchdown, Pearce on 19-yard pass from Lancaster, Abendschan convert, 7:59.
3. Saskatchewan, field goal, Abendschan, 48 yards, 12:25.

Second Quarter

4. Saskatchewan, touchdown, Campana on 16-yard pass from Lancaster, Abendschan convert, 8:52.
5. B.C., single, Guthrie from 20 yards, 14:57.

Third Quarter

6. Saskatchewan, touchdown, Reed on two-yard run, Abendschan convert, 2:30.
7. B.C., touchdown, Mussonon one-yard run, Friend convert failed, 8:35.
8. Saskatchewan, touchdown, Eber on 17-yard pass from Lancaster, Abendschan convert, 13:52.

Fourth Quarter

9. B.C., touchdown, Eley on 23-yard pass from Douglas, Friend convert failed, 8:28.
10. Saskatchewan, touchdown, Bulych on one-yard run, Abendschan convert, 14:46.

Score by periods:

B.C. LIONS	6	1	6	6	—19
Saskatchewan	10	7	14	7	—38

Yardsticks

B.C.		SASK.
22	First downs	28
114	Yards rushing	108
223	Yards passing	259
287	Net offence	367
16-31	Passes made-tried	22-33
1	Interceptions	3
8-36	Punts-average	4-40
0-0	Fumbles lost	2-2
11-132	Penalties-yards	4-30

Net offence is yards passing plus yards rushing, minus team losses.

City Athletes Help B.C. Win Golds

BURNABY — British Columbia teams collected three gold medals Wednesday in Canada Summer Games events and Victoria athletes contributed their share.

B.C. took the field hockey title with a 2-1 thriller over Ontario. Jill Smith of Victoria scored the winning goal with three minutes remaining when she picked up a pass from Barb Graves of Vancouver on a short corner and fired a low shot which caught the left corner of the net.

Ontario scored first when Laney Marshall got her 12th goal of the Games, at the 14-minute mark, driving a shot past netminder Teresa Parker of Vancouver.

Shelley Winter, a Victorian who plays for the University of B.C., evened the score late in the first half on a hard shot from 16 yards out.

The win was the unbeaten B.C. team's sixth straight. New Brunswick picked up their first medal of the Games, taking the bronze after edging Nova Scotia, 2-1.

A crowd of 5000 at Queens' Park in New Westminster watched the British Columbia team come from behind for a 6-2 win over Manitoba to take the baseball gold medal.

Mike Finlayson of Victoria and reliever Dick Mitchell, who came on in the seventh inning, combined to hold Manitoba to one hit in the last six innings. Finlayson, who got on base through an error, and Russ McKee of Victoria both scored for the winners, who were also undefeated in six games.

The B.C. soccer team registered a 1-0 victory over Ontario in the final at Swangard Stadium on a goal by Chris Bennett of North Vancouver.

The three golds brought the B.C. production to 25 golds, 13 silvers and 10 bronzes for a total of 48.

Ontario managed only two silvers Wednesday and now has 14 golds, 21 silvers and 17 bronzes to 52.

Third-place Quebec has 13 golds, 12 silvers and 12 bronzes for 37.

The host province took over the lead in points with 113½, eight more than Ontario. Quebec has 95 points and Nova Scotia and Alberta are tied for fourth with 75 each.

Competition gets underway today in rowing and water polo while play continues in lacrosse, softball and tennis.

★ ★ ★

	G	S	B	Total
Ontario	14	21	17	52
British Columbia	25	13	10	48
Quebec	13	12	12	37
Alberta	8	7	11	26
Manitoba	1	8	7	16
Nova Scotia	3	2	4	9
Saskatchewan	0	2	1	3
New Brunswick	0	0	1	1
P. I. E.	0	0	0	0
Newfoundland	0	0	0	0
Yukon	0	0	0	0
NW Territories	0	0	0	0

Pirates Top Astros To Climb to Second

Pittsburgh Pirates won their third game in four starts to move past Chicago Cubs and Montreal Expos into second place in the National League East.

The Pirates, defending east-division champions, edged Houston Astros, 4-3, with a three-run sixth-inning rally capped by Richie Zisk's tie-breaking single.

Trailing, 3-1, into the last of the sixth, Pittsburgh opened with a walk by pinch-hitter Gene Alley. He advanced to third on an infield out and a single by Dave Cash, then scored on Al Oliver's sacrifice fly.

Willie Stargell doubled to score Cash and then scored on Zisk's single up the middle.

Pittsburgh now leads the Expos and Cubs, who are tied in third place, by half a game and trails St. Louis Cardinals, who lost, 4-1, to Atlanta, by four and a half games.

Montreal lost, 2-1, to San Francisco Giants while Chicago dropped a 4-3 decision to Cincinnati Reds for their sixth straight defeat.

The Reds victory moved them to within three games of the west-division leaders, Los Angeles Dodgers, who were beaten, 1-0, by the New York Mets.

John Matlack pitched a two-hitter and allowed no Dodgers past first base as he earned his ninth victory against 14 losses.

In the American League, designated hitter Orlando Cepeda cracked four doubles and drove in six runs powering Boston Red Sox to a 9-4 victory over the Kansas City Royals.

At Chicago, every batter in the Cleveland lineup scored in the nine-run first inning, and the Indians went on to blast the White Sox, 13-1.

The standings didn't change in either division as all six eastern teams won their games against the six western teams.

★ ★ ★

NATIONAL LEAGUE

Eastern Division

	W	L	Pct.	GBL
St. Louis	61	53	.535	—
Pittsburgh	58	56	.495	4½
Montreal	55	57	.491	5
Chicago	56	58	.491	5
Philadelphia	52	60	.464	8
New York	51	60	.455	8½

Western Division

	W	L	Pct.	GBL
Los Angeles	71	42	.623	—
Cincinnati	69	47	.595	3
San Francisco	62	50	.554	8
Houston	59	58	.504	13½
Atlanta	53	64	.453	19½
San Diego	37	75	.330	33

Houston 000 030 000— 3 6 0
Pittsburgh 000 103 00x— 4 7 1
Roberts 11-9, Ray (7), Dierker (8) and Jutze; Rooker 5-4, Johnson (7) and Sanguillen.

Atlanta 000 040 000—4 11 1
St. Louis 000 010 000—1 5 0
Schueler 7-6, Niekro (9) and Casanova; Folkers 3-4, Sprague (5), Nagy (6), Pena (9) and Simmons. Home runs: Atlanta—Lum (12th), Baker (11th).

Philadelphia 000 000 000 — 0 2 2
San Diego 000 300 00x — 3 6 0
Carlton 10-13 and Boone; Greif 7-12 and Kendall. Home run: San Diego—Kendall (4th).

Montreal 000 010 000— 1 6 0
San Francisco 000 200 00x— 2 4 0
Rogers 3-1 and Boccabella; Bryant 16-9, Sosa (7), And Rader. Home runs: Montreal — Boccabella (6th); San Francisco — McCovey (20th).

Chicago 000 100 020— 3 9 0
Cincinnati 000 400 00x— 4 9 0
Jenkins 10-11, LaRoche (7), Locker (8) and Rudolph; Noeman 10-9, Borbon (8), Hall (9) and Bench. Home run: Chicago — Santo (12th).

New York 010 000 000— 1 6 0
Los Angles 000 000 000— 0 2 0
Matlack 9-14 and Grote; Messersmith 11-7, Richert (9) and Ferguson.

AMERICAN LEAGUE

Eastern Division

Detroit	62	51	.549	—
Baltimore	60	50	.545	½
New York	63	54	.538	1
Boston	60	53	.536	1½
Milwaukee	53	58	.477	8
Cleveland	44	71	.383	19

Western Division

Kansas City	65	50	.565	—
Oakland	64	50	.561	½
Minnesota	56	55	.507	7
Chicago	56	58	.491	8½
California	52	58	.473	10½
Texas	42	70	.375	21½

Boston 300 040 020— 9 10 0
Kansas City 200 001 001— 4 10 2
Tiant 15-9 and Montgomery; Splittorff 14-6, Dal Canton (5), Mingori (8) and Taylor. Home run: Kansas City — Mayberry (23rd).

Baltimore 010 310 100— 6 10 2
Minnesota 000 010 000— 1 6 1
Palmer 15-6 and Hendricks; Woodson 10-7, Hends (5) and Mitterwald. Home run: Baltimore — Hendricks (3rd), Coggins (3rd).

Cleveland 900 021 100—13 22 1
Chicago 000 000 010— 1 4 0
Tidrow 8-11 and Sills; Bahnsen 12-15, Fisher (1), Frailing (6) and Herrmann, Brinkman (8). Home runs: Cleveland — Gamble (13th), Williams (3rd).

Texas 100 010 000— 2 5 0
New York 000 010 002— 3 11 0
Merritt 4-7 and Suarez; Peterson, Benne 6-0 (1), and Munson. Home run: Texas — Sudakis (9th).

Oakland 010 000 001— 2 5 1
Detroit 020 000 01x— 3 10 2
Holtzman 17-10, Fingers (8) and Fosse; Fryman 4-7, Hiller (9) and Freehan. Home run: Detroit — Freehan (4th).

California 000 001 010— 2 6 2
Milwaukee 005 003 00x— 8 11 1
Singer 15-9, Hand (6) and Stephenson; Colborn 15-7, and E. Rodriguez. Home run: California — Robinson (19th).

Additional Sport On Pages 16, 20

★ ★ ★

COQUITLAM

Dave Wedlock	0	0	0	0
Fred Sapach	0	0	0	0
Art Dickinson	2	0	0	0
Jim Aitchison	0	1	0	1
Dan Piotrowski	4	0	0	0
Kevein Parsons	0	1	2	3
Bill Bradley	0	1	2	3
Jim Grady	0	0	0	0
Dave Durante	0	0	2	2
Don Cameron	2	0	0	0
John Allen	2	3	2	5
Ric Bossley	0	0	0	0
Art Talson	2	0	0	0
Keith Scott	0	0	3	3
Jim Rickbell	0	1	1	2
Mike Mitzel	7	0	2	2
Gaylord Powless	2	1	1	2
Bob Goulding	0	0	0	0
Totals:	21	9	13	22

VICTORIA

Skip Chapman	0	0	2	2
George Grover	0	0	0	0
Jack Kastelein	22	0	0	0
Frank Alexander	2	2	4	6
Ken Alexander	0	2	3	5
Ranjit Dilion	0	2	1	3
Nirmal Dilion	0	2	4	6
Bob Turkington	0	2	0	2
Roger Dubyna	0	0	0	1
Charn Dhillon	0	0	2	2
Tom Somner	0	1	1	2
Dennis Somner	0	2	3	5
Mike Beaulac	4	2	0	5
Dave Thomson	4	2	3	5
Brent Atkins	0	1	0	1
Ivan Thompson	0	0	3	3
Brian Thompson	2	3	3	6
Jim Herin	7	0	0	0
Totals:	43	22	32	54

Shots stopped by:

Wedlock (C)	7	2	9	—
Sapach (C)	—	5	—	5
Chapman (V)	15	14	13	—42

Score by Periods:

Coquitlam	2	3	4	—9
Victoria	6	9	7	—22

Attendance: 1847.

The Original Knight
SOLUNAR TABLES
When To Fish Or Hunt

According to the Solunar Tables calculated for this area, the best times for hunting and fishing today and tomorrow will be as follows (Times shown are Pacific Daylight Time):

TODAY

A.M.		P.M.	
Minor	Major	Minor	Major
1:50	8:25	2:20	8:50

TOMORROW

2:35	9:10	3:05	9:35

Major solunar periods, lasting 1½ to 2 hours, dark type.
Minor periods, shorter in duration, light type.

Wednesday Results

TENNIS

Men's Singles

Lindsay Stanley, Alberta, defeated Bill MacDonald, Saskatchewan, 6-1, 6-2.

Rejean Genois, Quebec, defeated H. Lammens, New Brunswick, 6-2, 6-1.

Bob Bardsley, B.C., defeated Joe Drane, P.E.I., 6-0, 6-1.

Peter Burwash, Ontario, defeated Genois, Quebec, 6-4, 7-5.

Bob Bardsley, B.C. defeated Bob Moffatt, Manitoba, 6-1, 6-7, 7-6.

John Plowman, Nova Scotia, defeated R. Connolly, Newfoundland, 6-0, 6-1.

Peter Burwash, Ontario, defeated Lindsay Stanley, Alberta, 6-2, 3-6, 6-4.

Men's Doubles

Richard Legendre and Jacques Herissett, Quebec, defeated J. Royle and P. Royle, Newfoundland, 6-0, 6-0.

Phil Connolly and Ricky Hood, P.E.I., defeated G. Grant and B. Crosby-Jones, Yukon, 6-3, 6-4.

Augusto Villaneuva and Dale Power, Ontario, defeated Dave Johnston and Vic Rollins, B.C., 6-3, 6-3.

Bob Piers and Stephen Thompson, Nova Scotia, defeated J. Royle and P. Royle, Newfoundland, 6-1, 6-1.

Richard Legendre and Jacques Herisset, Quebec, defeated Hanns Doerr and T. Horsky, Alberta, 6-0, 6-1.

Augusto Villanueva and Dale Power, Ontario, defeated F. Flanagan and Frank Remeta, New Brunswick, 6-1, 6-3.

Dave Jonston and Vic Rollins, B.C., defeated J. Besmehn and B. Bishop, N.W.T., 6-0, 6-0.

Women's Singles

Sandra Little, Nova Scotia, defeated D. Smitheringale, Newfoundland, 6-2, 6-1.

Iris Cox, P.E.I., defeated K. Bennet, Yukon, 6-0, 6-1.

Linda Campbell, Manitoba, defeated Pat Kirkpatrick, Saksatchewan, 6-2, 7-6.

Jamice Tindle, Vancouver, defeated Jane O'Hara, Ontario, 3-6, 7-6, 6-1.

Pat Kirkpatrick, Saskatwhewan, defeated Sandra Standing, New Brunswick, 6-2, 6-0.

Andree Martin, Quebec, defeated Jermila Horsy, Alberta, 7-6, 2-6, 6-2.

D. Smitheringale, Newfoundand, defeated K. Bennet, Yukon, 6-0, 6-0.

Women's Doubles

Marg Kirkpatrick and Janice Robertson, Saskatchewan, defeated M. Coughey and M. Crosby, New Brunswick, 6-1, 6-1.

Anne Pinman and Sandra Campbell, Manitoba, defeated Cathy Cullen and Marjorie Desbarats, P.E.I., 6-1, 6-1.

Susan Stone, B.C., and Sandra Bardsley, B.C., defeated Anne Penman and Sandra Campbell, Manitoba, 6-0, 6-3.

Sylvia Rysenak and Ursula Saunders, Newfoundland, defeated Cathy Cullen and Marjorie Desbarats, P.E.I., 3-6, 6-1, 6-2.

Vivienne Strong and Inge Weber, Ontario, defeated Marg Kirkpatrick and Janice Robertson, Saskatchewan, 6-1, 6-1.

Jane Gardner and Janet Turner, Nova Scotia, defeated M. Coughey and Mr. Crosby, New Brunswick, 6-2, 6-3.

Mixed Doubles

Taffy Savard and Cam Daisleish, B.C., defeated I. Holt and B. Orris, Yukon, 6-0, 6-0.

Peter Pospisil and Anke Bonsels, Ontario, defeated L. O'Neil and D. Piers, New Brunswick, 7-5, 6-4.

Nicole Boucher and Jean Prevost, Quebec, defeated Donna Shakespeare and Don McDougall, Nova Scotia, 6-4, 6-1.

Pauline Gardner and Dan Hamilton, Alberta, defeated K. Sekulich and B. Nikiforaw, N.W.T., 6-0, 6-0.

Marg Hitchens and J. Russell, Newfoundland, defeated I. Holt and B. Morris, Yukon, 6-0, 6-1.

Brenda MacDonald and Bob Ridgeway, defeated Mary turner and Barry Turner, P.E.I., 7-5, 6-2.

LACROSSE

Ontario 25, Manitoba 5.
Newfoundland 8, P.E.I. 6.
Nova Scotia 19, Saskatchewan 0.
Alberta 24, N.B. 2.

SOCCER

Quebec 8, Newfoundland 6.
B.C. 1, Ontario 0
(B.C. wins gold medal)

SOFTBALL

Alberta 5, Ontario 4.
B.C. 4, Nova Scotia 2.
Saskatchewan 24, Yukon 1.
P.E.I. 19, N.W.T. 3.
Ontario 1, Quebec 0.
New Brunswick 3, Newfoundland 2.
Alberta 7, Quebec 0
B.C. 33 — Yukon 0

FIELD HOCKEY

Alberta 0, Newfoundland 0, (Alberta wins 3-0, on corners).
P.E.I. 0, Manitoba 0, (P.E.I. wins, 3-2, on corners).
Quebec 2, Saskatchewan 1.
B.C. 2, Ontario 1. (B.C. wins gold medal.)
New Brunswick 2, Nova Scotia 1. (New Brunswick wins bronze medal.)
Newfoundland 6, N.W.T. 0.

BASEBALL

Saskatchewan 7, Nova Scotia 1, (Saskatchewan wins bronze medal).
Quebec 2, New Brunswick 0.
B.C. 6, Manitoba 2, (B.C. wins gold medal, Manitoba wins silver).

Canada Beaten

BUDAPEST (AP) — Hungary defeated Canada, 64-40, Wednesday in a women's exhibition basketball game that served as a warmup for the World Student Games next week in Moscow. Sheila Strike of Simon Fraser University led the Canadian team with seven points.

PACIFIC HOCKEY SCHOOL
G.R. PEARKES ARENA
August 12 to August 18
One Week Only
HEAD COACH: RON MAXWELL
For further information call
RAY'S SPORTS CENTRE
385-6312

SOCCER
London Boxing & Athletic Club
Practice — Div. I, Div. II, Div. III
District League, Island League,
B.C. Soccer League Teams.
THURSDAY, AUGUST 9, 7 P.M.
Main Fields — Victoria High School
All Interested Players Welcome.
Juveniles: Watch for later announcement.

Exhibition Park Racing Results

VANCOUVER — Results of thoroughbred racing Wednesday night at Exhibition Park:

First race — $1,550, maiden claiming, three-year-olds, six and one-half furlongs:
Natanya (Frazier) $17.50 $8.00 $3.80
Clear Ahead (Swatuk) 4.90 3.20
Marishka's Gal (Arnett) 3.60
Also ran: Winning Motion, Accalmie Quest, Tsonoqua, Descando, Ellan Vannin, MacGregor June, Know Jazz. Time 1:20 2-5. Quinella paid $32.

Second race — $1,550, maiden claiming, two-year-olds, six furlongs:
Trey of Diamonds (Combs) $8.90 $5.00 $3.10
Young Actress (R. Arnold) 4.90 2.90
Multi Lea (Frazier) 2.40
Also ran: Treble Treasure, Bugem, Lots To Do, Solar Time, Half Asleep, Kraftown, Smoldering. Time 1:15.

Third race — $2,125, claiming, three and four-year-olds, one and one-sixteenth miles.
Steveston Hwy. (A. Smith) $8.50 $3.60 $2.90
Lord Bug (Munoz) 3.10 2.40
Austin Tayshush (Broomfield) 4.40
Also ran: Salt Chuck, Scarlett Sky, Avalon Isle, Bold Orchid, The Pipe King. Time 1:46 3-5.

Fourth Race — $1,600, claiming, three and four-year-olds, one and one-sixteenth miles.
Rubys Pirate (Hamill) $7.70 $3.60 $2.80
Piston (Carter) 3.20 2.70
Slam Girl (Sanchez) 3.30
Also ran: Count Carmelo, Roadside Chapel, Winning Feature, Solar Strip, Civil Code, Bossie Lad, Tableardin. Time 1:47 4-5. Exacta paid $26.60.

Fifth Race — $2,025, claiming, three and four-year-olds, six and one-half furlongs.
Sir Brent (Carter) $29.90 $12.90 $5.30
Jim Gatus (Olguin) 17.30 9.30
Vanity Magic (Hamill) 2.80
Also ran: Elsie J., Lory Brand, Donaghy, Fairburn's Pride, Kelaway, Snow Run. Time 1:19.

Sixth Race — $2,025, claiming, three-year-olds and up, six and one-half furlongs.
Cedar Champ (Sanchez) $9.80 $4.10 $3.20
Balabalish (Chabara) 4.40 3.40
Major Act (J. Arnold) 3.30
Also ran: Temple Star, Craig D. Jr., This Sweet, Honarium. Time 1:18 4-5. Exacta paid $46.10.

Seventh Race — $2,665, claiming, three-year-olds and upward, six and one-half furlongs:
Comax (Munoz) $8.00 $4.40 $3.00
Spreelee (Wolski) 7.30 4.10
Sails and Sunset (Frazier) 3.10
Also ran: Flashy Form, Fox Trot Papa, Bute Boy, Grey For Sure. Time 1:18 1-5.

Eighth Race — $2,510, allowance, three and four-year-olds, one and one-sixteenth miles:
Beloveds Girl (Frazier) $3.70 $2.50 $2.40
Ruler D (J. Arnold) 2.70 2.70
Coulee Sage (Combs) 4.70
Also ran: Grisaille, Justa Little Guy, Irish Fella, Taitos, Handsome Pirate. Time 1:45 1-5.

Ninth Race — $1,550, claiming, three-year-olds and up, six and one-half furlongs:
Patrick's Pal (Frazier) $5.60 $4.30 $3.00
Dandy Roman (Broomfield) 22.50 7.30
Duffy Hill (Terry) 6.90
Also ran: Cooks Image, Man In Silk, Northern Prince, Horrify, Sutamish, Tomahawk Brave, Hasting's Street. Time 1:19 1-5. Quinella paid $172.90. Attendance: 7243. Mutuel handle: $481,753.

Argonauts Top Riders As Long Passes Click

EASTERN CONFERENCE						
Toronto	2	2	0	44	15	4
Montreal	2	2	0	39	23	4
Hamilton	2	0	2	23	39	0
Ottawa	2	0	2	15	44	0

Next game: Monday—Hamilton at Ottawa.

TORONTO (CP) — Long passes by Argonaut quarterbacks Joe Theismann and rookie Mike Rae carried Toronto to a 19-6 Eastern Football Conference win over Ottawa Rough Riders Wednesday night.

The win moved the Argonauts, doormats of the league last year, into a first-place tie with Montreal Alouettes. Both are unbeaten in two starts.

Speedy split-end Eric Allen was the target for Theismann's scoring strike, just 70 seconds before halftime, when the Argos were trailing by 6-3.

Theismann found Allen all alone at the Ottawa 35 to complete a 63-yard pass-and-run play.

Theismann was having trouble keeping his passes low and on target and was replaced by Rae with one play remaining in the scoreless third quarter.

Rae, fired a 40-yard pass to flanker Mike Eban on the goalline.

Zenon Andrusyshyn kicked both extra points and added a field goal and two singles.

The Ottawa scoring came from two Gerry Organ field goals, both set up by Toronto fumbles.

Eben's touchdown was set up by the Argonaut's only interception. Terry Finlay picked off a Jerry Keeling-pass on the Ottawa 46-yard line.

Keeling, a castoff from Calgary Stampeders of the Western Conference, replaced Rick Cassata in the fourth quarter.

Theismann connected on eight of 16 passes and Rae was three for eight. Cassata was good on 10 of 18 attempts. Keeling tried three passes but had no completions.

Former B.C. Lion Jim Evenson topped Ottawa ground gainers with 72 yards in 19 carries. Marv Kendricks, replacing the suspended Leon McQuay, gained 77 yards on 16 carries.

The win may have cost the Argonauts the services of four players, but it was not immediately known for bow long.

Theismann was reported hobbling from a toe injury, linebackers Steve Smear and Tom Surlass, a rookie, suffered leg injuries and defence-lineman Jim Corrigall suffered a fractured cheek-bone.

10	First Downs	15
92	Yards rushing	138
121	Yards Passing	197
202	Net Offence	325
10-21	Passes made-tried	11-24
2	Interceptions	1
12-41	Punts average	11-46.3
1-1	Fumbles lost	3-2
7-72	Penalties yards	7-70

Net offence is yards passing plus yards rushing, minus team losses.

OTTAWA 6, TORONTO 19

First Quarter

1. Toronto, field goal, Andrusyshyn from 45 yards, 2:34.

Second Quarter

2. Ottawa, field goal, Organ from 19 yards, 4:15.
3. Ottawa, field goal, Organ from 38 yards, 5:46.
4. Toronto, touchdown, Allen on 63-yard pass from Theismann, Andrusyshyn convert, 13:50.

Third Quarter

No scoring.

Fourth Quarter

5. Toronto, single, Andrusyshyn from 43 yards, 11:20.
6. Toronto, touchdown, Eben on 40-yard pass from Rae, Andrusyshyn convert, 12:31.
7. Toronto, single, Andrusyshyn from 48 yards, 15:00.

Score by periods:

Ottawa	0	6	0	0	—6
Toronto	3	7	0	9	—19

Theismann
. . . comes up hobbling

Thompson, Bigelow Gain Senior Semis

Two clubmates from Victoria have advanced to today's semi-finals of the 51st annual Seniors North West Golf Association tournament.

Dr. George Bigelow and defending-champion Bill Thompson both won quarter-final matches Wednesday at their home Victoria Golf Club.

Dr. Bigelow easily defeated Charles Davis of Portland, 8 and 6, and Thompson edged Max Hunter of Olympia, Wash., 1 up.

Dr. Bigelow meets Ken Newbury of Vancouver, a 3-and-2 winner over Dr. Ole Jensen of Seattle. Thompson plays Bill Triplett of Portland, a 1-up- winner over Don Seaberg of Spokane.

The 18-hole matches will get under way at 8:30 a.m.

Greaves Advance To Baseball Final

Greaves Movers downed Gorge Hotel, 5-4, Wednesday at Lambrick Park to capture the Victoria Senior Baseball League best-of-five semi-final three games to one.

Derrick Drinkwater struck out 13 batters and was pitching a no-hitter before running into trouble in the sixth inning, when he was nailed for four hits and four runs.

Drinkwater recovered, however, giving up only one hit in the seventh inning and hanging on for the victory.

Mike Squire, who went two for four and drove in two runs, had given Drinkwater the winning run in the top of the sixth inning.

Squire singled, stole second and scored on Larry Montgomery's single.

Greaves advance to the finals against league champion Farmer Construction, starting Sunday with games at 1 and 3 p.m.

Greaves	220 001 0—	5	6	0
Gorge Hotel	000 004 0—	4	5	5

Derrick Drinkwater 1-1 and Don Burrows; Rick Cook 1-1 and Tom Robertson.

Trail Roars Back

NANAIMO — Trail unleased a 14-hit barrage Wednesday night to battle back into the B.C. Little League baseball final at Gyro Park.

Bounced into the losers' bracket Tuesday by unbeaten Whalley, Trail walloped Vancouver Victoria Drive, 16-4, in the losers' bracket final.

Trail and Whalley meet again Friday night and a Trail victory would force another game Saturday. The provincial champion joins host Victoria Nationals in the Canadain championship which starts Monday in Victoria.

Darrell St. Denis provided the hitting, smacking a three-run homer in the fourth inning — his second home run of the tourney — and getting two doubles and a single to finish with six runs batted in.

Darren Petrie drove in all the Vancouver runs with a grand-slam home run in the fourth inning.

Trail	017 404—	16	14	0
Vancouver	004 000—	4	7	3

Ed LeMoel and Robbie Gallamore; Wayne McRae, Cecil Stewart (3), Steve Martin (3) and Ron McNeil. Home runs: Trail — Darrell St. Denis; Vancouver — Darren Petrie.

Unranked Texan Pulls Net Upset

One of the top seeds in the men's singles event was upset Wednesday in the annual B.C. Open tennis tournament at Victoria Racquet Club.

Unranked Billy Hoover of College Station, Texas, scored a 6-4, 6-4 victory over second-ranked Dave Bryant of Amarillo. Hoover moves into Friday's semi-finals against fourth-seeded Chris Kachel of Sydney, who beat fellow-Australian Geoff Moore, 6-3, 6-3. Moore, a teaching pro, advanced to the quarter-final math by downing 17-year-old Felix Riba of Spain, 6-1, 6-1.

Top-seeded Joao Soares of Brazil eliminated Les Salley of Vancouver, 6-1, 6-1, and faces Dan Courson of Texas, the third seed, in Friday's other semi-final match.

Courson had the most difficult quarter-final match, defeating Australian David Carter, 6-4, 7-6.

Courson and Bryant won in men's double action Wednesday, beating Salley and George Lea of West Vancouver, 7-6, 6-1. Soares and Jaime Collaco of Portugal were 7-5, 6-2 winners over Victorians Ernie Cockayne and Tony Simnett. Carter and Kachel eliminated another Victoria combination, George Walton and Joe Lachmund, by 6-2, 6-1 scores.

Kachel received news between matches that he has been named to the Australian team which will play in the U.S. junior championships next month at Forest Hills, N.Y.

Sally Hemeon of Victoria was one of the winners in the first day of play in the Pacific Northwest veterans championships at the Racquet Club. Mrs. Hemeon downed Jane Lotter of California, 6-1, 6-2. In an all-B.C. match, Oda Rutzebeck of Vancouver beat Sue Gray of Duncan, 6-1, 6-4.

Finals in all events are slated to be played Saturday with matches getting under way at noon.

A novelty exhibition on Friday will be a doubles match between veterans Henry Eaton of Eugene, a 55-year-old, and Will Lotter, 48, of Davis, Calif., and the winner of a women's doubles match between Cris Corcoran and Mary Miller of California and Yoshiko Tanaka of Japan and Donna Judd of Yorba Linda, Calif. The match is expected to start at 5:30 p.m.

Today's draw:

11 a.m.—M. Klein vs. R. Trelawney, W. Klein vs. S. Anderson, Lysak and Walther vs. Levey and Blann, Lotter and Cousins vs. Hemeon and Wright, Leichtfried vs. Murphy, J. Radford vs. B. Hutton.

12:30 p.m. — Tanaka and Judd vs. Miller and Corcoran, McIntyre vs. Tonidandel, Bryant and Courson vs. Knight and Stockman.

2:30 — Rutzebeck and Greening vs. Klein and Nicol.

4:00 — Tonidandel vs. Simnett, Corcoran and Courson vs. Miller and Collaco, Judd and Courson vs. Tanaka and Soares.

5:30 — Klein and MacMinn vs. Nicol and Goodmanson, Bradford vs. Lotter.

6:30 — Stensaas and Woodfield vs. Miller and Bousfield.

7:00 — J. Nichol vs. E. Woodfield.

Loyals Trim MacDonalds

Moose Lodge Loyals downed MacDonald's Furniture, 11-4, Wednesday at Hyacinth Park to capture the Senior Women's Softball League best-of-three consolation playoff title in straight games.

Mavis Turner, who pitched the first-game victory, scattered six hits and got a three-run homer from Arlene Oldfield to earn the victory.

The Senior "C" playoffs start Monday at 6:30 p.m. at Hyacinth Park with Loyals meeting CAV Electronics and MacDonalds going against Cosmos.

Marlene Keeps Slim Lead Alberta Earns Team Honors

CHARLOTTETOWN (CP) — Defending-champion Marlene Streit posted her second straight 79 for a one-stroke lead after 36 holes in the Canadian women's amateur golf championship Wednesday.

The champion, from Stouffville, Ont., said a combination of wind drying out the rain-sodden Belvedere Golf and Winter Club course and a ruling to allow preferred lies improved over-all play in the 72-hole tournament.

While the general conditions improved, so did the challenge for Marlene's lead. Her 158 total was just one stroke better than Carol le Feuvre of Jersey, Channel Islands, and Edmonton's Cathy MacMillan, whose 77 Wednesday was the best round of the tournament to date on the 6320-yard layout that plays to a challenging 75.

At 161 were Marilyn Palmer of Vancouver, Susan Wickware of Cambridge, Ont., and Carole Semple of Sewickely, Pa., runner-up last year to Mrs. Streit at Winnipeg. Miss Palmer shot an 81 Wednesday while Mrs. Wickware and Miss Semple had 78s.

Mrs. Streit started the day one stroke ahead of Miss Palmer and Cathy Shirk of Fonthill, Ont.

Betty Cole of Edmonton, veteran interprovincial team member, was alone at 162 after the second 81. Grouped at 163 were Dale Shaw of Victoria, Carole Redford of Kent, England; Gayle Borthwick of Mississauga, Ont.; Catherine Panton of Stirlingshire, Scotland; Jane Kirkpatrick of Toronto—her 36 on the outgoing nine Wednesday was the best nine of the tournament—and Miss Sherk.

Miss Redford, Mrs. Borthwick, Miss Kirkpatrick and Miss Shaw all scored 80s while Miss Panton posted a 79 and Mrs. Sherk an 83.

The low 60 and ties moved into today's third round. The low 36 and ties after today go into the final 18 holes Friday.

It took scores of 190 or better to survive the cut.

Carolyn Larsen (166), Valerie White (167), Helen Marlatt (173) and Dorothy Leighton (176), all of Vancouver, were among those qualifying for further play.

Alberta nailed down its first interprovincial team title when Mrs. Cole, who had been having putting problems through most of the day, canned a 14-footer for a birdie at the second hole of sudden death to help Alberta defeat defending-champion Ontario.

Both teams finished the regulations 36 holes of team championship play with gross totals of 484.

Only the three low scores of the four team members count in team play. British Columbia was third with a score of 498.

Canada won the first international team competition by defeating Britain 481-485.

Miss Kirkpatrick 163, Miss Palmer 161 and Miss McMillan 159 counted for the Canadians while Miss le Feuvre 159, Miss Panton 163 and Miss Redford 163 were the British girls to count.

The British girls had to go with only three players when Maisie Mooney of Dublin, Ireland, was forced to withdraw because of a wrist injury suffered Tuesday.

★ ★ ★

INTERPROVINCIAL
Final Round

X—Alberta (484)
Arlene McIntosh, Calgary 82—82
Betty Cole, Edmonton 80-81—162
Cathy McMillan, Edmonton 82-77—159

Arlene McIntosh, Calgary 82—82
Barbara Horne, Calgary 81—81
Ontario (484)
Marlene Streit, Stouffville 79-79—158
Jane Kirkpatrick, Toronto 83-80—163

Gayle Borthwick, Mississauga 83-80—163

British Columbia (498)
Marilyn Palmer, Vancouver 80-81—161

Helen Marlett, Vancouver 84—84
Carolyn Laresen, Vancouver 83-83—166

Dorothy Leighton, Vancouver 87—87
Quebec (507)
Marian Esselle, Cowansville 82-85—167

Francine Larue, Montreal 88-82—170

Sue Robinson, Lachute 87-83—170
New Brunswick (529)
Mary Ellen Driscoll, Rothesay 90-84—174

Pearl Colpitts, Moncton 92—92
Ruth Maxwell, Sackville 87-88—175
Debbie Dickeson, Edmundston 88—88

Nova Scotia (532)
Lynda McGill, Oakfield 91-86—177
Janet Macwha, Halifax 89-88—177
Mary McLellan, Truro 87-91—178
Saskatchewan (534)
Barbara Turnbull, Saskatoon 88-83—171

Pat Lawson, Saskatoon 96-90—186
Pat Jackson, Saskatoon 87-90—177
Manitoba (535)
Lynda Devine, Thunder Bay, Ont. 88-87—175

Pat Piper, Winnipeg 86-93—179
Margaret Ford, Pine Falls 89-92—181

Prince Edward Island (560)
Donna Sears, Summerside 96-91—187
Nancy Berrigan, Charl. 92-90—182
Anne Dover, Stanhope 92-102—201

Newfoundland (594)
Elizabeth Murphy, St. John's 94-96—190

Janet Peters, St. John's 95-97—192
Edith Dean, G. Falls 105-105—210
S. Morrisey, Steyville 107-107—214
X—Alberta wins playoff.

INTERNATIONAL
Final Round

Canada (481)
Barbara Horne, Calgary 81—81
Jane Kirkpatrick, Toronto 80—80
Marilyn Palmer, Vancouver 80-81—161

Cathy McMillan, Edmonton 82-77—159

Great Britain (485)
Carol Le Feuve, Channel Islands 81-78—159

Catherine Panton, Scotland 84-79—163

Carole Redford, England 83-80—163

Softball Tourney On Weekend

Central Saanich Butler Brothers of the Commercial Softball League hosts the 10th Annual all-Indian tournament this weekend at Centennial Park.

The double-knockout tourney, which will take place Saturday and Sunday, has drawn two teams from Lytton and one each from Merrett, Boston Bar, Vancouver, Sardis, Nootka, Port Alberni and William Head.

Play will start each day at 8 a.m. with 10 games scheduled the first day and nine more on the final day.

Blues Promote Frank Mario

ST. LOUIS (AP) — Frank Mario, player personnel director and chief scout for St. Louis Blues, has been named an assistant general manager of the National Hockey League team.

General manager Chuck Cato said Mario, who has been with the Blues since the team's inception, would be involved in all aspects of the club's operations.

Sears **set yourself free from housework drudgery**

CALL SIMPSONS-SEARS FOR IN-HOME CLEANING SERVICE

Why tire yourself when Simpsons-Sears professional home cleaners can do it? Enjoy a break from house-cleaning how! One call to Simpsons-Sears and you can have extra hours for leisure and fun...more time for your family and for yourself!

Phone Simpsons-Sears for these IN-HOME CLEANING SERVICES and many more

- Carpets
- Furniture
- Rugs
- Windows
- Draperies
- Walls
- Ceilings
- Floors

CHARGE IT on Simpsons-Sears Charge Account
Satisfaction Guaranteed or Your Money Back

Phone 479-3422

Simpsons-Sears Ltd.

Simpsons-Sears Hillside: 3190 Shelbourne Street (8-19)

'72 CHRYSLER NEWPORT ROYAL

THIS BEAUTIFUL FOUR-DOOR HARDTOP IS DARK BLUE WITH A WHITE VINYL ROOF AND MATCHING WHITE VINYL INTERIOR. IT IS EQUIPPED WITH AUTOMATIC, POWER STEERING, POWER BRAKES, AIR CONDITIONING, POWER WINDOWS, TINTED GLASS, RADIO-TAPE DECK, ELECTRIC LOCK, REAR DEFOGGER. THIS CAREFULLY MAINTAINED ONE-OWNER UNIT HAS DONE LESS THAN 19,000 MILES. IT IS PRICED AT $4,495 AND MAY BE SEEN AT THREE POINT MOTORS, 2620 GOVERNMENT AT HILLSIDE (DEALER LICENCE D3075)

YAMAHA ENDUROS.

Here's mud in their eye.

Yamaha Enduros lead the way—through the mud and over the mountains, on dusty backroads and rocky pack-trails.

They're rough, tough and rugged—built to take whatever kind of fun you hand them, and come back for more.

Yamaha Enduros. Five great models from 100cc to 360cc.

They're way ahead.

YAMAHA MOTOR CANADA LTD.
1350 VERDUN PLACE, RICHMOND, B.C. • 273-8441
55 PENN DRIVE, WESTON, ONTARIO • 749-5456

YC2-3

SEE JOHN BROWN
Les Blow's Motorcycle Sales Ltd.
510 Gorge Road East
384-7843

Available at
MULLINS MARINE SALES LTD.
925 Yates Street
382-4515

NEWSPAPER ADVERTISING SELLS THE MOST

Treat her gently.

Hiram Walker's Special Old.
Gentle Rye Whisky.

U.S. Pro-To-Be Grabs Lead As Canadian Amateur Starts

OAK RIDGES, Ont. (CP) — Little Daniel O'Neill of Jamestown, N.Y., birdied four holes Wednesday, including a 30-foot putt on the 17th, for a one-stroke lead in the 69th Canadian Amateur golf championship.

The five-foot-five graduate of Penn State, who plans to turn pro in two weeks, parred 13 holes on the 6603-yard Summit Golf and Country Club course. He picked up a bogey on the par-four 394-yard fourth hole.

"I putted awfully well, but my driving would have to be the best part of my game," said the 22-year-old O'Neill, who went out in one-under-par 36, but came in with a two-under-par 32.

The blond 160-pounder led George Burns of East Williston, N.Y., Mark Lye of San Jose, Calif., and Mike Killian of Largo, Fla., by one stroke.

Burns, who finished second Sunday in the Porter Cup Invitational amateur tournament at Lewiston, N.Y., was 34-35; Lye was 36-33 and Killian, a member of the United States Walker Cup team, was 37-32.

Defending-champion Doug Roxburgh of Vancouver was alone in third place with a one-under-par 70. He won last year's tournament with a 272-hole total of 276, four less than Dave Barr of Kelowna, who had an 83 in the opening round this time.

"I started poorly and after 11 holes I was three over par," said the 21-year-old Roxburgh, who shot consecutive 72s in the Willingdon Cup competition Monday and Tuesday.

"I started to play a little better after that and made a few putts. I had two bogeys on the back nine; I didn't chip very well today . . . I've got to do a little practicing on my chipping."

Tied at 71, three strokes off the pace, were Bob Mace of East Lansing, Mich., Stephen Bannatyne of Winnipeg and Stuart Francis of Madison, Ohio.

Four Canadians were tied with six others at 72. They included Graham Cooke of Montreal; Pierre Archambault of Laval, Que.; Mike Mealia of Thornhill, Ont. and Barry McKenzie of Winnipeg.

Also in the pack were Robert Byman of Boulder, Colo., Jim Pair of Daly City, Calif., James Stewart of Singapore, Craig Stadler of La Jolla, Calif., William Wellman of Huntington, W. Va., and Donald Allen of Rochester, N.Y.

Ten golfers were tied in a group at 73, including 55-year-old Nick Weslock of Burlington, who has won the Canadian Amateur four times.

Others were Nick Wright of Toronto, Richard Ehrmanntraut of St. Paul, Minn., Gary Jacobson of Wayzata, Minn., Paul Williamis of Burlington, Ted Lenczyk of Newington, Conn., Harry Fleming of Vienna, W. Va., Brant Bailey of Edmonton, Ernie Hauser of Kitchener, and Edward Johnston of Baltimore.

Two Victorians, Ken Floyd and Dave Mick, were in a big group at 78 while another Victoria entrant, Bob Beauchemin, carded an 83.

John Russel of Vancouver, a member along with Floyd, Mick and Roxburgh of the B.C. team which won the Willingdon Cup on Tuesday, fired an 80. Glenn MacDonald of Vancouver was at 78.

A field of 171 teed off in the muggy weather and Gus Blair of Gormley, Ont., felt it the most when he fainted on the 16th hole. An ambulance was sent to the scene, but Blair decided to complete the round. He had a 44-43—87.

The field will be cut to low 70s and ties after today's round for the final two rounds Friday and Saturday.

Reminder from City Hall

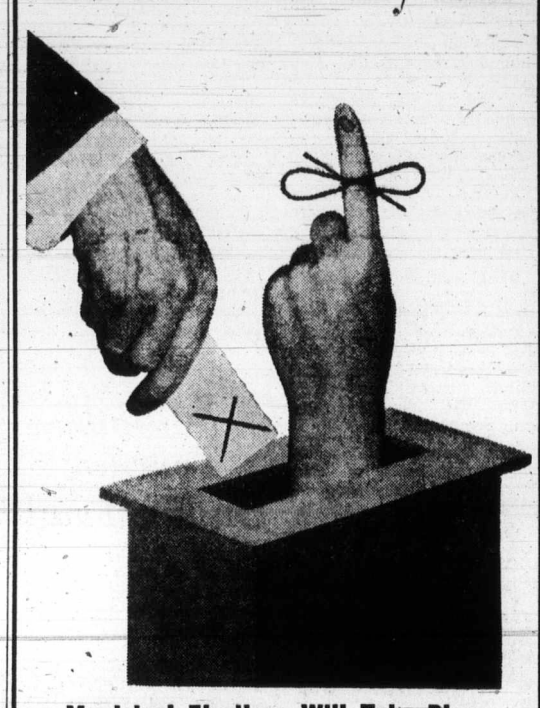

Municipal Elections Will Take Place November 17th This Year

REGISTER NOW

So You Can Vote

Non-Property owners residing in the City who qualify as "Resident-Electors" or "Tenant-Electors" MUST REGISTER before 5 p.m. Friday, August 31, 1973 in order to be placed on the Voters' List for the Victoria City Municipal Elections in November. All electors must be Canadian or British Subjects of the full age of 19 years.

Are You a "Resident-Elector?"

Living in an Apartment Building, Rented Home, etc. and are, and have been continuously for not less than 6 months immediately prior to the taking of the declaration of qualification a resident within the City?

Are You a "Tenant-Elector?"

A businessman or woman named as voter in Municipal Elections by your Company, Corporation, Professional office or other Licensee, which is and has been continuously for not less than 6 months prior to the taking of the declaration of qualification a tenant in occupation of real property within the city?

REGISTER BEFORE 5 P.M. FRIDAY, AUG. 31, 1973
CITY CLERK'S OFFICE, CITY HALL, on Centennial Square

Inserted by the City of Victoria

Senior Baseball

Rookie Captures Batting Crown

A 17-year-old rookie won the batting crown in the Victoria Senior Baseball League this season.

Dave McDonald of league-champion Farmer Construction finished the regular schedule with a .386 average.

★ ★ ★

Top 10 batters and other leaders:

1. Dave McDonald, Farmers .386
2. Don Burrows, Greaves .351
3. Terry Karpiuk, Greaves .344
4. Larry Montgomery, Greaves .324
5. Mike Squire, Greaves .316
6. Ralph Anderson, Greaves .315
7. Barry Moen, Farmers .311
8. George Pakos, Farmers .294
9. Russ Holmes, Gorge .287
10. Terry Tweedy, Gorge .260

Home runs: Glen Wallis, Farmers, 3; Pakos, D. Burrows, 2.

Triples: Squire, 3.

Doubles: D. Burrows, 6; Willis, Squire, Holmes, Tom Robertson, Gorge, Gerry Lister, Al's Home, 5; John Yankoski, Farmers, Mike Baier, Farmers, 4.

Runs: Squire, 18; Pakos, Anderson, 17; Bob Moysey, Gorge, 16; D. Burrows, 15; Wallis, McDonald, Holmes, 14.

Runs batted in: D. Burrows, Karpiuk, 18; Wallis, Squire, 13; McDonald, Montgomery, 11; Robertson, 10.

Stolen bases: D. McDonald, 14; Bob Butcher, Al's Home, 6; Moysey, 5; Randy Johnson, Farmers, Squire, 4.

PITCHING

Decisions: Glen Campbell, Farmers, 6-1; George Brice, Farmers, 6-3; Derrick Drinkwater, Greaves, 8-5; Rick Cook, Gorge, Bob Mabee, Farmers, 7-3; Peter Jolly, Gorge, 6-5.

Strikeouts: Drinkwater, 121; Mabee, 100; Cook, 90; Karpiuk, 77; G. Brice, 70.

Earned run average: Campbell, 1.04; G. Lister, 1.09; Drinkwater, 1.31; Jolly, 1.46; Cook, 1.48.

Players from Greaves Movers occupied the next five positions, led by Don Burrows' .351 mark.

McDonald also led in stolen bases with 14, had 11 runs batted in and scored 14 times.

The top home-run hitter was Glen Wallis of Farmers with three, one more than Burrows.

Derrick Drinkwater of Greaves had the most wins — eight in 13 decisions — and led in strikeouts with 121. Farmers' Glen Campbell, who had the best winning percentage with a 6-1 record, topped the pitchers in earned run average with 1.04, edging Gerry Lister of Al's Home Service.

Sport Today

GOLF

8:30 a.m. — Start of match play semi-finals, Seniors' Northwest Golf Association tournament, Victoria Golf Club.

TENNIS

11 a.m. — Continuation of B.C. Open tournament, Victoria Racquet Club.

SOFTBALL

6:30 p.m. — First game of Stuffy McGinnis Men's League best-of-five playoff semi-final, Royal Oak Sporting Goods vs. Century Inn, Heywood Avenue Park.

Lefty Gomez Loses Son

SAN RAFAEL, Calif. (AP) — Duane C. Gomez, son of baseball Hall of Fame pitcher Vernon (Lefty) Gomez, died here from injuries suffered in a motorcycle race, it was reported Tuesday.

Gomez, 20, a student at College of Marin, suffered shoulder, neck and head injuries in the accident and died five hours after surgery Sunday.

Whalley Loses

ST. JEROME, Que. (CP) — Steve Zaek limited Whalley, B.C., to four hits as Windsor scored a 2-0 victory in the championship game of the Canadian Senior Little League baseball competition.

It's About Time!

. . . Five-Thirty time!
Schenley's famous Rye is back in B.C.
Let's celebrate!
See you at Five-Thirty.

Canadian Schenley Distilleries Ltd.
Celebrating the 20th Anniversary of the Canadian Schenley Football Awards.

Woolworth
DEPARTMENT STORE 1200 DOUGLAS ST.

RECORD SPECTACULAR
AUGUST 9 to 11

MACHINE HEAD — Deep Purple
Includes hit single, "Smoke on the Water"
2.99 WEA

CAPTAIN AND ME — Doobie Bros.
Includes "Long Train Runnin'"
2.99 WEA

BILLION DOLLAR BABIES — Alice Cooper
Latest release includes "No More Mr. Nice Guy"
2.99 WEA

PASSION PLAY — Jethro Tull
New release
3.79 WEA

HOUSES OF THE HOLY — Led Zeppelin
Includes "The Crunge," "Rain Song"
3.79 WEA

MADE IN JAPAN — Deep Purple
2 Album set recorded live in Japan
8.98 WEA

BEST OF BREAD — Bread
Includes "Baby I'm a Want You"
3.79 WEA

DIVINE MISS M — Bette Midler
Including "Boogie Woogie Bugle Boy"
3.79 WEA

BEATLES 62-66
2 Album set. Greatest hits of the early Beatles
5.79 Capitol

BEATLES 67-70
2 Album set includes "Hey Jude," "Revolution," etc.
5.79 Capitol

LIVING IN A MATERIAL WORLD George Harrison
Includes hit single "Give Me Love"
3.79 Capitol

RED ROSE SPEEDWAY Paul McCartney
Including "My Love"
3.79 Capitol

CLOSE YOUR EYES — Ed Bear
Sequel to "Last Song"
3.79 Capitol

DANNY'S SONG — Anne Murray
Juno Award Winning Album
3.79 Capitol

LEON LIVE — Leon Russel
3 Record set, new release
8.98 Capitol

LIVE — Ten Years After
"I'm Going Home," "Choo Choo Mama," 2-album set.
6.99 COLUMBIA

CHICAGO VI — Chicago
New release includes "Jenny" and "Rediscovery"
3.79 COLUMBIA

CARLOS SANTANA and MAHAVISHNU JOHN McLAUGHLIN
Two great musicians combine
3.79 COLUMBIA

THERE GOES RHYMIN' SIMON — Paul Simon
Includes hit single "Kodochrome"
3.79 COLUMBIA

PLUS A GREAT SELECTION OF 8-TRACK TAPES AT 3.99 and 5.49

GREATEST HITS
SIMON AND GARFUNKEL
"Sounds of Silence," many more.
3.79 COLUMBIA

Enjoy the things you want today — CHARGE IT!!
USE THESE CARDS IN WOOLWORTH STORES ACROSS CANADA

Tow-Off

Seaplane prepares to launch from flatbed trailer pulled by vehicle at 40 m.p.h. Pilot John Seablom of Cottage Grove, Springfield, Ore., flew seaplane off trailer from Springfield airport where some $2,000 was invested in plane repairs.

'Watergate Bugs' on Show With Sex Snoop Camera

LONDON (Reuter) — Just around the corner from Scotland Yard lies the modest showroom of a firm claiming to be Britain's biggest supplier of surveillance bugs like the ones used at Watergate and in the British sex snoop scandal.

A visitor to the office of Allen International will be shown the kind of telephone-tapping instrument employed in the Watergate burglary and a see-in-the-dark camera lens like the one that snapped Lord Lambton, former British air force minister, in a call girl's bedroom.

The availability of this equipment and the ethics of using it are under debate in the British press, on television and in the House of Lords.

At issue is whether new laws may be needed to protect the Englishman's cherished privacy.

Few British firms specialize in bugging devices. Some, like Mulhall Electronics, based in Northern Ireland, freely sell items like secret microphones and inexpensive miniature transmitters.

But managing director Lee Tracey of Allen International says all his bugging sales are to overseas governments.

"Our equipment is bought by governments under heavy pressure from subversive groups," Tracey said in an interview. "We have no market at all of this kind with any government or police agency in Britain."

Tracey said the British market for surveillance equipment, both private and official, is negligible.

Other evidence suggests, however, that industrial espionage in Britain is sharply on the increase. According to one recent estimate, private inquiry agents investigated nearly 500 cases of industrial spying last year.

Lucrative rewards often await the spy who can discover design secrets or acquire confidential lists of customers.

The law on bugging in Britain is vague. Apart from the question of illegal access, an offender can often be charged only with operating radio transmission equipment without a licence from the Post Office.

Though proclaiming indifference to the industrial spy trade, Tracey has all the equipment that it needs.

One of his wares is a fountain pen which really writes but whose main function is to act as a snoop transmitter.

Deposited in a businessman's pen tray, it will broadcast the slightest murmur across his desk for seven hours before the battery gives out. Price is $160.

A more expensive gadget is the infinity transmitter at about $600. This requires access to the target's telephone. The bug is fixed to the telephone wire and concealed in the room.

It can be activated by a telephone call. The victim answers his telephone, is told "wrong number," and replaces the receiver. Every sound made in the room can then be heard over the telephone from which the spy made his call.

A much cruder device is the matchbox-sized bug which costs around $75 and is simply stuck under a desk or behind a filing cabinet. The eavesdropper can pick up its signals within a range of 50 yards.

Another simple gadget is the wall microphone which, when stuck to a plaster wall, picks up whispers in the room next door.

A more sophisticated tool is the television camera with a low-light lens which takes clear pictures in the middle of the night without illumination.

The smallest practical transmitter, Tracey said, would be about the size of a pea. Its range and battery life would be short.

Tracey declined to name the governments that buy his goods. "In actual fact we take a loss on bugging equipment," he said. "We sell it mainly as an inducement to a customer to buy our more conventional military instruments."

These include nightsights for snipers, radio direction finders for paratroopers to reach an assembly point after a drop and an item called a photic driver. The driver is designed to disperse hostile mobs by emitting a strobe light and inaudible sound which induce nausea, giddiness and demoralization.

East Germans at War With Drunken Drivers

EAST BERLIN (Reuter) — At midnight in East Berlin, two cabs screech to a halt on a busy thoroughfare, box in a third car and approach the occupant menacingly.

The cab drivers hand their "victim" over to the police because he has shot past an amber traffic light. They are making their contribution to East Germany's fight against dangerous driving.

For the last year in particular, East German traffic police have been waging an all-out war against recalcitrant drivers, but there is no indication that accidents are on the wane — in fact last month's figures were the worst for almost two years.

The chief target for traffic police are drunken drivers, and there is little mercy for them.

In East Germany, as in other European communist states, a driver is not allowed to touch a single drop of alcohol.

SERVING VANCOUVER ISLAND
Sands
WE CARE
Dedicated to Service
Sensible Prices
SANDS FUNERAL CHAPELS
Your six community Chapels. Independent, Family Owned and Controlled. Sands since 1912.
INTERNATIONAL FLIGHT CARE
Specializing in shipping to or from anywhere. Call collect.
A DIVISION OF SANDS
REMOVAL AND MEMORIAL SERVICE
Covering Vancouver Island
Call Collect
A DIVISION OF SANDS
VICTORIA, 388-5155
SIDNEY, 656-2832
COLWOOD, 478-3821
DUNCAN, 746-5212
LADYSMITH, 245-2331
NANAIMO, 753-2032

DATSUN 1200 . . .
Our Economy Champion

$2,475
The U.S. Government's Environmental Protection Agency Found that the
DATSUN 1200 GOES FURTHER ON A GALLON OF GAS THAN ANY OTHER 1973 AUTOMOBILE
See the Economy Champion at
THREE POINT... DATSUN
MOTORS LTD.
2620 GOVERNMENT AT HILLSIDE
385-6737
(Motor Dealer Licence D3075)

Molson Canadian.
That's the beer.

CITY CENTRE TV OFFERS YOU
3 Years Guarantee On All Parts and Labour

ONLY $28.33 PER MONTH

ONLY $26.44 PER MONTH
26" FULLY AUTOMATIC
$749.00
Payments based on 36 monthly instalments.
6-Year Guarantee on the Picture Tube!

ONLY $24.56 PER MONTH
$699.00
$649.00
ELECTROHOME

ONLY $20.78 PER MONTH
FREE TAXI SERVICE
For Pensioners
• CALL US 477-6971 •
$549.98
CITY CENTRE TV
UNIVERSITY HEIGHTS SHOPPING CENTRE
Shelbourne at McKenzie
Next to Kmart in the Mall
"We SERVICE What We Sell"
477-6971

Ostler Warns Against Knives

Defence or Offence?

People who carry knives for protection should realize they could be guilty of a criminal offence, Judge William Ostler said Wednesday in Victoria Provincial Court—because it's what might happen that counts.

It was his first major comment on the issue of protective knives after recent police reports that the practice is increasing in B.C. There have even been citizen protests in Vancouver about youths who brandish knives to back up their legal begging.

Ostler spoke in the case of Bradley Roy Curle, 17, of Ottawa, who pleaded guilty to a Victoria charge off possession of a weapon for a purpose dangerous to the public peace.

Prosecutor J. W. Anderson said Victoria police were investigating another matter Tuesday night on Yates when Curle made "derogatory remarks." He was searched and a "very sharp" hunting-type knife with a 5½-inch blade was found and Curle told police he carried it for protection.

Curle said he arrived Tuesday in Victoria during a hitch hiking holiday and felt he needed the knife.

The judge said that might amount to a not-guilty plea and checked recent higher-court rulings in the field before finding one by the B.C. Appeal Court which caused him to accept the plea of guilty.

He explained to Curle that the youth's possession of the knife was dangerous to the public peace because "even though it is carried primarily for self-protection, it is obvious occasions will probably arise when there is no necessity for violence" but the weapon might be used unnecessarily for violent or other purposes.

"It shouldn't be necessary for a boy like you wandering about the country to carry such a vicious weapon," he told Curle, "I suppose people travelling like this (are) reading about a lot of things that do happen.

"Of course it's quite wrong, socially wrong, but it's quite understandable."

Curle broke in to say he had been robbed in Winnipeg and Ostler replied:

"The difficulty is that sort of crime proliferates and, if young citizens or older citizens arm themselves with knives and things to prevent it, then clashes are inevitable.

"We (would) have an anarchical situation which simply can't be countenanced in a civilized country. It has to be stopped. Police have to try to look after crime and they do their best. It's not up to citizens to arm themselves."

Ostler confiscated the knife and gave Curle a suspended sentence and a six-month probationary term, warning the youth the offence is part of Canadian law and any breach of probation after Curle returns to Ottawa will be treated as seriously as if he were still in B.C.

He'd Keep Logs Off Waterways

VANCOUVER (CP) — A biologist who is leading a study in log movement practices in British Columbia says he would like to see logs kept out of the water to preclude potential environmental harm. Biologist Mike Brownlee said bark fibres and other organic debris from logs on a waterway which could be many miles from a boom-site compete with fish for oxygen.

PROVINCIAL COURT

Apart from a protective-knives case Wednesday in Victoria Provincial Court was a day of routine remands, a few minor penalties and setting of trials as far ahead as late September.

The only cases that came to a conclusion in the criminal court section of Judge William Ostler were two of possession of a narcotic.

Gordon Robert Caton, 18, of 1325 Stanley, pleaded guilty to a charge of possession of a small amount of marijuana Tuesday when he was checked by police near the 1400 block Store and was fined $75.

Daniel Toby Godbout, 23, of 1550 Walnut, pleaded guilty to a charge of possession of a small amount of marijuana July 29 when stopped by police in the 1800-block Fort and was also fined $75.

In traffic court, Joseph Murray Miller, 32, of 410 Forward, pleaded guilty to a charge of impaired driving March 30 in Esquimalt and was fined $350 and given a four-month driving ban by Judge Edmond Jorre de St. Jorre.

Gas Stations Swinging Back

WASHINGTON (UPI) — More than half the gasoline stations surveyed by the American Automobile Association were operating normally this week, the AAA reported. The AAA said 53 per cent of the stations reported normal operations, the best showing of the summer and four percentage points higher than the previous week.

First Jetliner Set for China

SEATTLE (AP) — China's first Boeing 747 jetliner is undergoing final pre-delivery shakedown flights here for its delivery at the end of the month. Ten planes are involved in the deal. The last American-built planes arrived in China before the communist takeover of the government in 1949.

Tax Law Wording Change To Be Asked by Saanich

A change in business tax legislation wording, that could cost the municipality a loss of nearly $30,000 in tax revenue, has been suggested by Saanich's finance committee.

A recent B.C. Supreme Court decision handed down in Port Alberni has ruled that, as the law stands, any municipality levying business tax must base its assessments on the net annual return of the business to the owner.

Previously the municipalities charging a business tax had based their assessments on the annual rental value of the business property as seen by the tenant. This included property taxes, insurance, heating and other operating expenses as well as the owner's return.

Lorimer
. . . request coming

The new legal interpretation of the business tax clause in the Municipal Act means that Saanich's current business tax revenue of $64,850 could be cut to $35,000 unless the municipality increases its tax rate from 5 to 7½ per cent.

Saanich's finance and legislative committee Tuesday voted to support Burnaby in an approach to Lorimer asking him to amend the wording.

HOME GROWN
B.C. QUALITY

B.C. GROWN LAMB

The perfect change of pace meat. Add variety to your menu planning with this versatile meat. For helpful ideas pick up our recipe folder on B.C. Grown Lamb at your favourite store.

B.C. CORN, CARROTS, CAULIFLOWER

These nutritious vegetables are flowing daily to your store from the farms of bountiful B.C. Pick up our information pamphlet for new uses, freezing and canning suggestions.

See the many demonstrations of B.C. HOME GROWN FOOD PRODUCTS at 'ACRES OF FOOD' FORUM BLDG. at the PNE

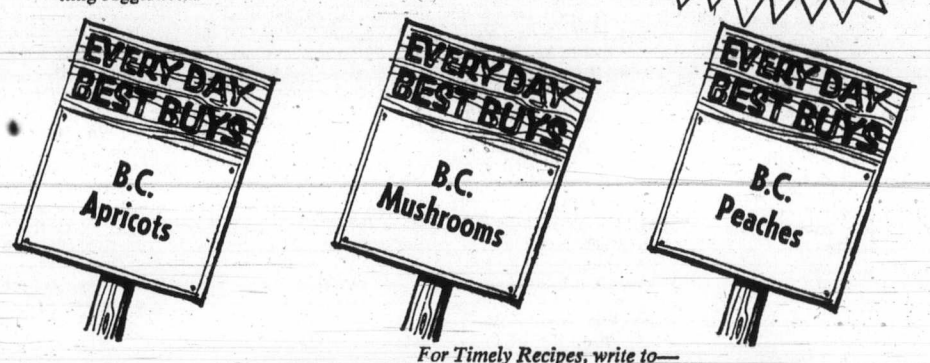

For Timely Recipes, write to—

B.C. FOOD INFORMATION

GOVERNMENT OF BRITISH COLUMBIA
Parliament Buildings, Victoria, B.C.

Lamb's light Rums. They get along with anything the world can offer.

Lamb's White and Lamb's Palm Breeze Rums are so light and uniquely mixable you can enjoy them with almost anything.
Try some soon with your favourite mixer for a truly satisfying experience.

Lamb's. The Rum of the World.

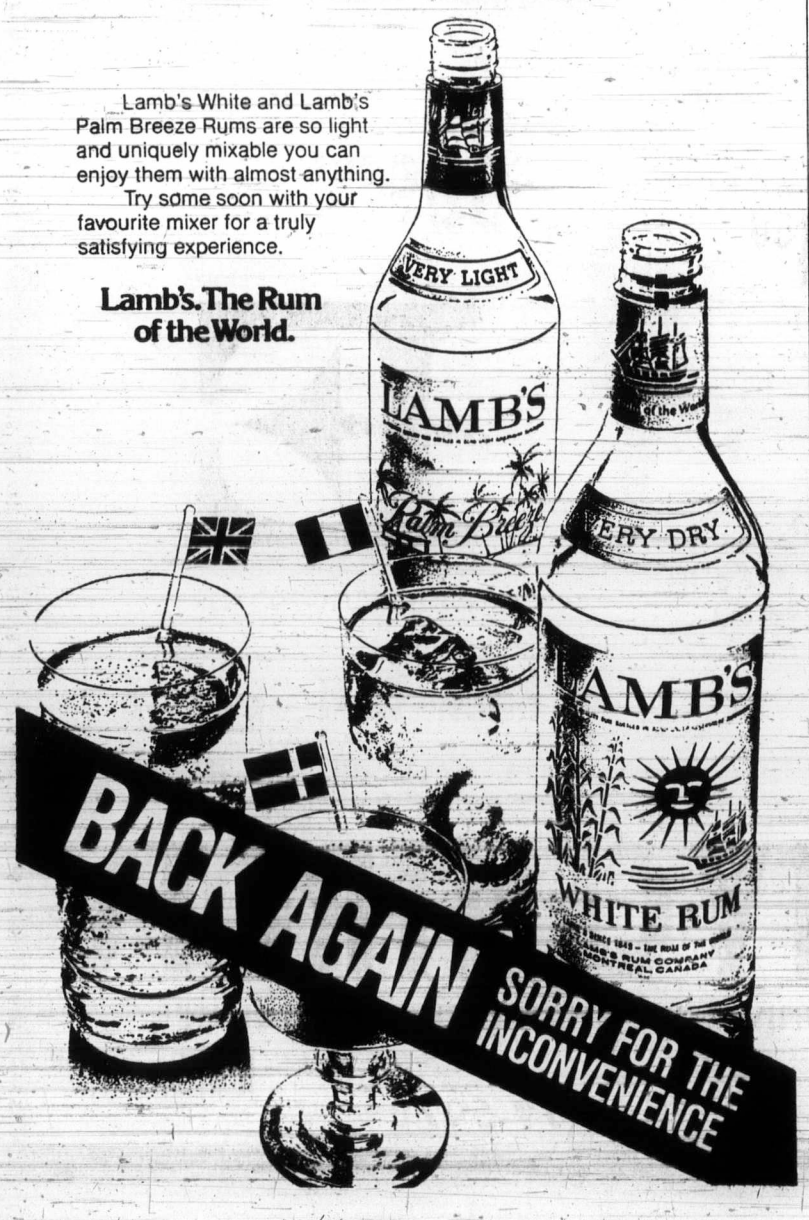

Our All Season Motor Oil can be used for your first and subsequent oil changes without jeopardizing your new car warranty. A great oil for summer and winter driving.

Sears Automotive, 2nd floor (23) Phone Enquiries 383-9111
Advertised price in effect 'til Saturday, August 11.

Oil Can Spout — 67c
Curved spout makes pouring easier. Hardener steel cutter. For quart and gallon cans.

Oil Filter Wrench — 67c
Better quality wrench. Fits all sizes of spin-on filters.

Allstate Spark Plugs — 77c
Guaranteed for 1 year or 10,000 miles. Stock up now!

Tune-up Kits — 3.97 and 2.97
Heavy duty. Includes points, rotor and condenser.

Simpsons-Sears Ltd.

Simpsons-Sears Hillside: 3190 Shelbourne St. Lots of Free Parking . . . No tickets, No Time Limit.

(8-27)

Fishermen Seek $67 Million in Damages

Japanese Plants Blocked by Boats

TOKYO (UPI) — Hundreds of fishermen Wednesday joined a blockade of chemical plants, demanding more than $67 million in compensation from the plants they claim have polluted their fishing grounds with mercury.

The blockade started Tuesday in western Japan and spread to the Chiba coastal area east of Tokyo.

An estimated 100 fishing boats formed a blockade around private piers of three chemical firms in separate ports of Chiba, and more than 100 fishermen demonstrated at the gates of the companies.

The movement began Tuesday at Minamata, a city of Kyushu Island in Western Japan, where 500 fishermen blockaded Chisso Corp., a petrochemical firm, demanding $57 million in compensation for their losses caused by the pollution.

Spokesmen for the fishing co-operatives claim that the plants caused huge losses to the fishing industry by dumping mercury wastes into the seas around Japan, contaminating fish which cannot be sold.

Sears

Terrific value!
5-way music system with built-in 8-track tape deck

149.99

1 06 28404. Versatile component system that opens up a whole new world of fine listening for you. At a budget price! Check these fine features—usually found only in higher priced systems. FM-AM/FM-stereo tuner amplifier with solid-state circuitry and 8-track tape player. Instant Start, fully automatic BSR changer plays up to 6 records and shuts off automatically; includes built-in, anti-skate cueing lever and dual diamond/sapphire needles. Base and acrylic dust cover.
1 06 20129. New, wide-separation stand **$29.98**

Simpsons-Sears Stereos (57) Phone Enquiries: 388-9111

Simpsons-Sears Ltd.

Simpsons-Sears, Hillside: 3190 Shelbourne Street. Lots of Free Parking . . . No Tickets, No Time Limit. (8-23)

Sears AUTO CENTRE

Super-Tred. The peace-of-mind tire with loads of built-in muscle. And mileage.

4 hefty plies and wide, deep tread design for strength, safety

21.98

F78-14 Whitewall

4-ply nylon tire built with wide, modern tread for good control on any surface; plus, long, long mileage.

Other sizes from 16.98 to 25.98 Installed

Fibre glass belted guaranteed 36 months

Your choice, nylon or polyester body plies for firm stability, good steering control and longer mileage. Similar low prices on other sizes.
F78-14 Whitewall.
24.98

Your choice Truck tires

Low, low prices for safe, reliable, long mileage tires. 'Super Express' or 'Extra Traction'. Similar low prices on other sizes.
Super Express 670-15 tubeless **30.95**
Extra Traction 6-ply 670-15 tubeless **31.99**

Simpsons-Sears Auto Centre (95). Phone Enquiries: 388-9111. Prices in effect 'til Saturday, August 11th.

Simpsons-Sears Ltd.

Simpsons-Sears Hillside: 3190 Shelbourne Street. Lots of Free Parking . . . No Tickets, No Time Limit. (8-30)

LOW COST

Jim's Low Cost 284 Belmont Road	Super Low Cost 899 Esquimalt Road	Deep Cove Trading Co. 10940 West Saanich	Hillside Low Cost Cor. Hillside and Quadra
Lewis Low Cost 2897 Foul Bay Road	Wellburn's Super Mart 1058 Pandora	Gorgeway Low Cost 300 Gorge Road W.	Lee and Son Low Cost 4085 Quadra Street
Price's Low Cost 714 Goldstream Road	Well's Low Cost 3534 Quadra Street	Hayes Low Cost Duncan	Shopping Basket 1274 May Street
Raynor Low Cost 3931 Blenkinsop Road	Young's Low Cost 3888 Carey Road	Cheung's Low Cost 811 Craigflower Road	Frank's Low Cost 2002 Oak Bay Avenue
	Brown's Low Cost 204 Menzies Street		

We Reserve the Right to Limit Quantities
AUGUST 8-11

MAPLEWOOD FROZEN FRYING **CHICKEN** LEGS or BREASTS 5-lb. Bags **89c lb.**

WESTERN FAMILY **MUSHROOMS**
WHOLE 2 10-oz. tins **89c**
STEMS and PIECES 2 10-oz. tins **79c**

WESTERN FAMILY **ASPARAGUS** TIPS 12-oz. **59c**

WESTERN FAMILY **ASPARAGUS** CUTTINGS 2 12-oz. tins **65c**

WESTERN FAMILY **Tomato Juice** 48-oz. Tin **49c**

WESTERN FAMILY Vacuum Pack Kernel **CORN** 4 12-oz. tins **1.00**

WESTERN FAMILY WHOLE **TOMATOES** 3 19-oz. tins **1.00**

WESTERN FAMILY **FABRIC SOFTENER** 64-oz. **63c**

Western Family **COFFEE ADD** 11-oz. Jar **89c**

THE TEA PREMIUM PACK 150 BAGS **TEA BAGS 89c**

Duncan Hines 2 19-oz. Pkgs. **CAKE MIXES 95c** PLUS BROWNIES

NABOB Regular or Fine **COFFEE** LB. **1.09**

POSTS 2 10-oz. Pkgs. **ALPHA BITS 85c**

FRENCH'S **PREPARED MUSTARD** 16-oz. Jar **29c**

CRISCO **OIL** 48-oz. Bottle **1.19**

ZIP BAR-B-Q **Firestarter** 2 Pkgs. **79c**

DEODORANT Secret Anti-Perspirant. 9 oz. **1.19**

PUREX **TOILET TISSUE** 4 Rolls for **69c**

SCOTTIES **FACIAL TISSUE** 5 100s Pkgs. **1.00**

MODESS **SANITARY NAPKINS** 12s **49c**

NAPKINS SCOTT. ASSORTED COLORS 2 Pkgs. **45c**

California Jumbo **CANTALOUPE** 3 for **89c**

California Seedless **GRAPES** lb. **39c**

Local No. 1 New **POTATOES** 5 lbs. for **55c**

Victoria Marksmen Second and Third

SOUTH MARCH, Ont. (CP) — Statistics released Wednesday by the Dominion of Canada Rifle Association show that Pat Evans of Lachine, Que., and Robert Zedwane of Victoria, tied for first place in the Gibson Match with identical scores of 124 points out of a possible 125 and 19V-bulls.

Statistics Tuesday showed Grant Barker, of Victoria, and Sgt. Robert Happy L'Heureux of the Third Battalion, Royal 22nd Regiment, Valcartier, Que tied for top spot.

DCRA officials said the error was made when the names of the two top shooters were omitted from competition results pending a shoot-off.

Evans won the shoot-off Wednesday with five bulls at 600 yards. Zedwane fired three bulls out of five shots.

Barker got third place with 123 points and 19 V-bulls.

Labatt Open Golf Draws Full Field

DUNCAN — A full field of 128 tees off Saturday in the second annual Duncan Jaycee-Labatts Open golf tournament at Cowichan Golf and Country Club.

The large field necessitates the use of a shotgun start in the 18-hole tournament and two shifts.

Host-pro Bill Wakeham, who is also the defending champion, heads a strong field of professionals which includes Wayne Vollmer, Bob Cox, Jr., Norm Reid, Lyle Crawford, Finn Sorenson and Dick Silverberg.

Draw and tee-off positions:

8 A.M.

No. 1 — Dick Silverberg, Norm Reid, Bill Wakeham, Finn Sorenson; Andre Boudrias, Bruce Thom, Bob Trulb, Dave Pearson.

No. 2 — Terry Penny, Robin Evans, Don Gerd, Dave Bird; Fred Mills, Jr., Al Bird, Ralph Thorne, Earl Laforge.

No. 3 — Otto Furchak, Al Zambrano, Bill Pannell, Tim Collins.

No. 4 — Jim Rutledge, Brian Vincent, Dave Tribe, Al Hudson; Chris Johnson, Carl Schwantle, Dr. R. Faulkner, Colin Sommers.

No. 5 — Mike Crosby, Dick White, Angus Campbell, Fred Mills, Sr.; Bob Hooker, Al Davies, Rick Turner, D. Cleough.

No. 6 — Jack Coe, Tracy Ware, Art Binks, Al Wilson; Martin Holman, Keith Swetnam, Rick Trueman, Andy Braniuk.

No. 7 — Howie Valleau, R. Skolos, D. Floyd, Glen Shuart.

No. 8 — Bob Walton, L. Bush, N. Campbell, S. Linde; Doug Skinner, Barry Roberts, G. Freeman, Bob Hepburn.

No. 9 — Jack Anderson, Bob Briscoe, Don Munro, Ben Domeney; Frank Wakeham, Tony Lefebre, Bill Boyles, Paul Goulard.

1:15 P.M.

No. 1 — Wayne Vollmer, Al MacLeod, Bob Cox, Jr., Scott Keenlyside; Lyle Crawford, Ron Cush, Joe Jeroski, N. Murray.

No. 2 — Jack Westover, Marty Richards, Laurie Peet, Mike Gray; Tom Moryson, Brian Stott, Ernie Lueckenotte, Bill Penny.

No. 3 — Norm Boden, Rob Ferguson, R. Logan, Tom Whittle.

No. 4 — Irv Smith, John Moselle, Al Curran, Dryl Fontana; Steve Barry, Greg Barnes, Ken McLenna, Bill Rafter.

No. 5 — Ken Maude, L. Holma, Steve Hambleton, Ken Nagamatsu; Tom Bell, Earl Norman, John Halliwell, Kit Metcalfe.

No. 6 — Tom Kerrone, Dan McDonald, Gary Lacroix, G. McCarthy; Bud Syrotuk, Sandy Harper, John Russell, Norman Joe.

No. 7 — Doug Ledding, Steve Allan, Ian Seymour, Ross McCauley.

No. 8 — Harold Hagg, Hector Pegararo, Greg Peet, Rick Brownsey; Marlin Thompson, Clayton Wright, Graeme McCauley, Jim Girard.

No. 9 — Gordy Wing, Les Atchison, Bob Fisher, Shorts Collins; George Schmidt, Gordy Domen, Dick Fisher, John Storey.

Ron Swoboda Farmed Out

NEW YORK (AP) — New York Yankees announced Wednesday that they have optioned outfielder Ron Swoboda to Syracuse of the International League. Swoboda, who batted .121 in 28 games this season, was sent out to make room for relief-pitcher Wayne Granger, acquired Tuesday from St. Louis Cardinals. The Yankees said Swoboda would be recalled after Sept. 1.

Drive home in your new VOLVO from McCALLUM MOTORS
1101 Yates Phone 386-6168
Dealer Licence No. D2129

Good taste.

Good taste comes in a variety of sizes. From Gooderham's Canada's first distillery.

Zellers
EARLY BIRD SALE
August 9th to 11th

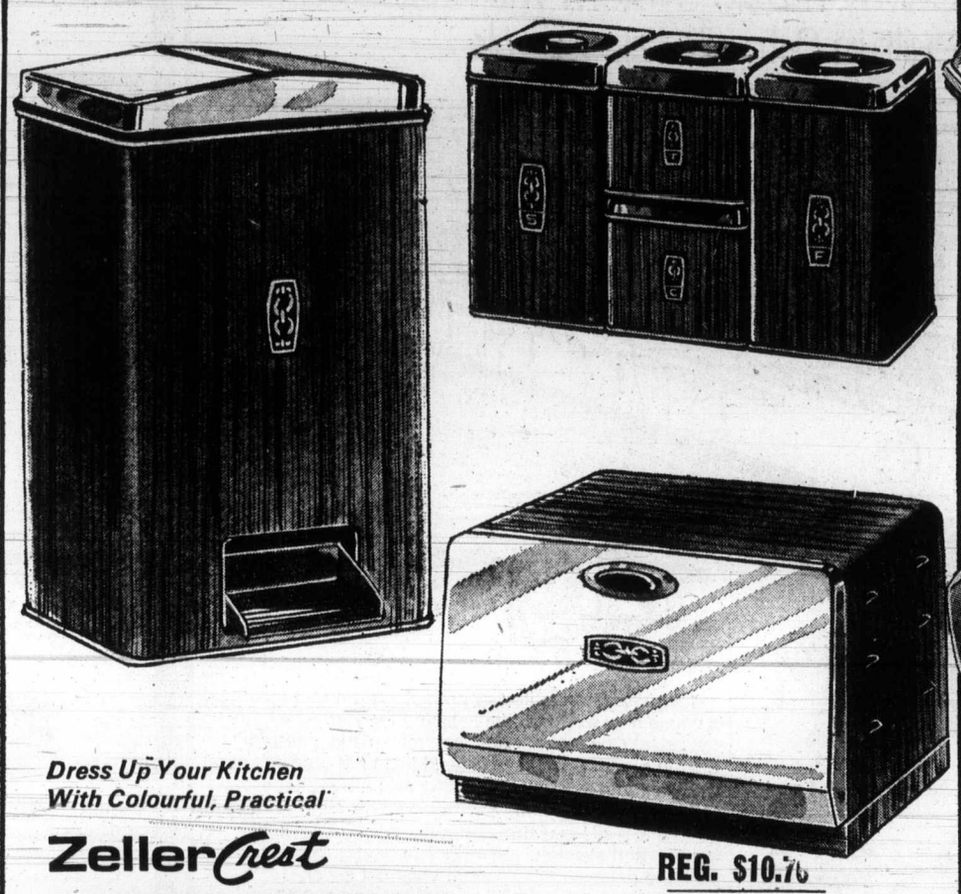

Dress Up Your Kitchen With Colourful, Practical
ZellerCrest PANTRYWARE
"Early Bird Sale" savings on Zellers own quality brand! Choose bread box, canister set or step-on can...match them up for a smart co-ordinated kitchen. All metal construction in your choice of avocado, gold, poppy or walnut woodgrain to brighten up and organize your kitchen.
REG. $10.76
YOUR CHOICE
8.88 EACH

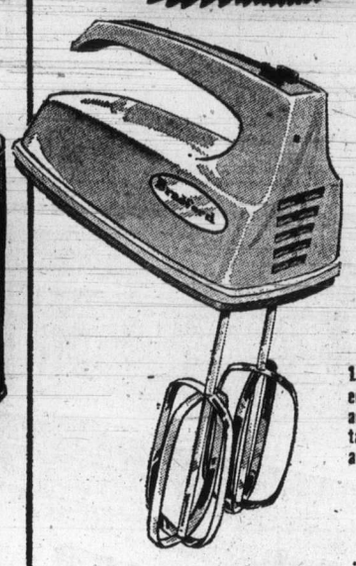

Our Own Brand Bradford HAND MIXER
REG. 9.88
7.96
Lightweight, portable mixer with 3 mixing speeds and beater-ejector. Detachable cord. White, avocado or gold.

Zellers Own Brand Bradford KETTLE
REG. 9.88
7.96
Dependable vapour kettle with automatic reset, detachable cord. Stainless steel with avocado, red/white handle, base.

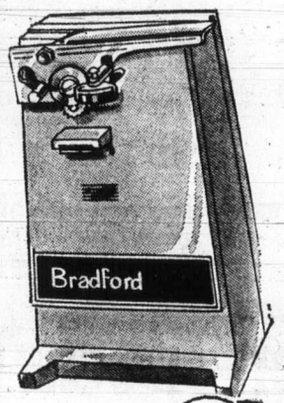

Zellers Own Brand Bradford CAN OPENER
REG. 9.88
7.96
Three-in-one can opener, knife sharpener and bottle opener. Compact, tapered styling in avocado, gold or white.

SHORT-SLEEVED POLYESTER PULL
REG. $6.46
4.96
Get ready for Fall...snuggle into a soft and pretty short-sleeved polyester pullover. Easy-care, easy on the eye with all-over knit design, jewel neck. White, yellow, blue. Ladies' S-M-L.

CLASSIC WHITE POLYESTER CARDIGAN
REG. $7.46
5.96
A year-round fashion essential...snow-white polyester long-sleeve cardigan at "Early Bird" savings! Distinctive with all over fancy knit design. For sizes 34 to 40.

FAMOUS "SOFTOUCH" BANDEAU BRA
REG. $2.37
1.97
For today's Natural Girl...the "Softouch" bra with smooth nylon tricot "Kodel" filled cups, nylon/"Lycra" back, tricot straps. White, champagne. A 32-36, B 32-38, C 34-38.

TEEN "SOFTOUCH" BRA
REG. $1.86
1.57
Above Style For Teen Sizes AA 30-34, A 30-34.

ZELLERS HAS 3 CREDIT PLANS...1 TO SUIT YOUR BUDGET!

BUY NOW—CHARGE IT— OPEN DAILY 9:30 to 9:30 Hillside

Zellers

EARLY BIRD SALE

August 9th to 11th

LIMITED QUANTITIES

"PRINCESS" READY-MADE FIBERGLAS* DRAPES

20% OFF REGULAR PRICES ON ALL SIZES! SHORTIE AND LONG LENGTHS, VARIOUS WIDTHS AVAILABLE.

Elegant scroll design highlights these Canadian-made quality tested, hand-washable, no-iron, shrink-proof, sun-safe, fire-safe Fiberglas* glass fibre drapes. Take advantage of this "Early Bird" savings opportunity... choose yours in gold, green or white/gold. What a way to re-decorate for the coming Fall season!
*Reg'd. T.M.

"SCOTIAN" SHORTIE DRAPES

85% ACRYLIC/15% NYLON

The modern "Corduroy" look in ready-made no iron acrylic/nylon shortie drapes. Pinch-pleated with easy-installation pin hooks. Rich shades of scarlet, antique gold, avocado or blue to highlight your decor.

"SCOTIAN" BEDSPREADS

BUNK SIZE 5.96 — DOUBLE-SIZE 8.96

No-iron, needlewoven acrylic/nylon bedspreads to co-ordinate with your drapes. Fully machine-washable stain-resistant finish. Red, gold, nugget, others. Substandards.

Shortie Length.

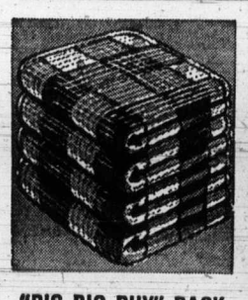

"BIG BIG BUY" PACK OF DISH CLOTHS
PACK OF 5
88c
Pack of five woven cotton dish cloths for this low, low sale price!

TWIN OR DOUBLE CHENILLE SPREAD
YOUR CHOICE REG. 8.97 7.77 EA.
Fully washable, no-iron, pre-shrunk bedspreads of acrylic/polyester on 100% cotton backing. White, gold, purple or pink. TWIN 74" x 108"; DOUBLE 85" x 108".

ZELLERS "VALUE PACK" GIFT WRAP
REG. .97 77c
Contains 18 20" x 30" sheets of heavy-weight paper. Nine assorted designs in each pack, suitable for birthday, baby, wedding, other events.

"PRO COAT" DOG & CAT SHAMPOO
REG. $1.79 1.44 EA.
Unique protein formula aids in conditioning your pet's coat. Specially formulated to be non-irritating to eyes. 12 fl. ozs.

DOG FLEA TAG
REG. $1.98 1.44 EA.
"Hartz Mountain" defenders . . . a great new idea in flea control. No messy powders . . . just attach to your dog's collar.

CAULKING GUN 1.16
All-purpose caulking gun accepts all 11-14 oz. cartridges. Specially priced!

BE AN "EARLY BIRD" & GET YOUR SHARE OF ZELLERS VALUES!

BUY NOW—CHARGE IT— **OPEN DAILY 9:30 to 9:30** Hillside

—AP

Actor Weds

Actor Broderick Crawford, 61, kisses Mrs. Mary Alice Michel of Los Angeles Tuesday after applying for marriage licence. They were married Wednesday. Wedding was third for Crawford and second for Mrs. Michel, 49, a widow who met the actor in Hollywood.

OXFORD FOODS

271 COOK STREET

Open Daily 9-9, Sunday 10-9

PRICES EFFECTIVE WEDNESDAY to SATURDAY August 8-9-10-11

We Reserve the Right to Limit Quantities

WHOLE FRYERS	Gr. A lb.	69c
NABOB COFFEE	2-lb. bag	1.79
PARKAY MARGARINE	3 lb. pkg.	89c
MAPLE LEAF CHEESE SPREAD	16-oz. jar	79c
RED ROSE TEA BAGS	120 Gauze Bags	1.59
MINUTE MAID FROZEN ORANGE JUICE	12-oz. tin 2 for	89c
WILSON FANCY FROZEN PEAS	2-lb. bag	49c
AUSTRALIAN K.Y. PEACHES	4 for	1.00
14-oz. tin		
LYNN VALLEY CREAM CORN	14-oz. Tin 5 for	89c
SHIRRIFFS JELLY POWDERS	3-oz. pkg.	10c
DAD'S OATMEAL COOKIES	16-oz. pkg.	49c
PHILIPS LIGHT BULBS	6 for	89c
15 100-Watt		
SUNLIGHT DISH LIQUID	32-oz. bottle	59c
B.C. SWEET PEACHES	lb.	29c
NO. 1 IMPORTED TOMATOES	14-oz. tube	29c

—Klaus Muenter

Britons Making Visit for Century

North Cowichan will officially mark its centenary Sunday when Lord Mais, Lord Mayor of London, England, accompanied by Lady Mais will pay visit to Cowichan Valley community. On hand to greet British guests will be Mayor Gerry Smith, who'd stopped off at municipality's centennial billboard. Also attending Sunday will be ex-mayors Donald Morton and Gen. C. A. P. Murison, as well as mayors Kay Grouhel, Ladysmith; Jim Quaife, Duncan, and B. R. All, Lake Cowichan. Smith and his mother, Mrs. C. P. Smith, will welcome Lord and Lady Mais at North Cowichan municipal hall at 2:20 p.m. Guests will later visit Cowichan Valley Forest Museum, departing for Government House in Victoria at 4 p.m.

Point Grey Project

Cliff Face-Lift

The B.C. government will spend $350,000 to prevent further erosion of the cliffs at the western end of Point Grey in Vancouver, Resources Minister Bob Williams said Wednesday.

He said bids would be let soon for the project, based on designs by Swan Wooster Engineering and California consultant Dr. Robert Wiegel.

A sand beach will be laid on top of a gravel base, the minister said.

He said the design was based on "overcoming the erosion without destroying the area in the process."

After the work is completed the cliffs will continue to slide but will reach an angle of stability at 30 to 38 degrees, Williams said.

He said the area would remain as much as possible in its natural state and no road construction would be permitted.

The Vancouver park board will undertake planting of natural vegetation to the area and stabilize the cliff face.

Republic Coming —Aussie

OTTAWA (CP) — Canada will likely become a republic, says Prime Minister Gough Whitlam of Australia.

In an interview taped with the Canadian and British broadcasting corporations Wednesday, Whitlam said Australia is certain to become a republic, although he doubts it will cut its ties with the monarchy in his lifetime.

He said the movement towards a republican system of government flows quite naturally and is something he would neither promote nor prevent.

Toward the conclusion of the interview, Whitlam forecast that "ultimately" Canada would follow Australia into a republican system.

Ex-Principal Counsellor At Camosun

Mary Ellen King, former principal of St. Ann's high school, which closed in June, has joined Camosun College as a counsellor.

She is one of several Victoria residents who are new faculty members of the college.

Ed Fougner, who has taken the new position of athletics supervisor, has taught in Chemainus and at Esquimalt and Victoria high schools. For two years he was supervisor of the Victoria parks program.

Rita Edwards will instruct in visual arts. A graduate in commercial design from the Vancouver School of Art, she has had her own design business and was a part-time instructor with the college's community service division.

Eight-Hour Fire Hits 6 Stores

STURGEON FALLS, Ont. (CP) — A fire that burned for eight hours Monday destroyed part of a business block including six stores on the main street of this town 25 miles west of North Bay. There were no injuries. The fire left 17 persons homeless and caused damage estimated by firemen at about $875,000.

THE MEAT IS BETTER AND THE PRICES ARE LOWER
AT THE
VICTORIA MEAT MARKET
625 Johnson 383-9234

• TURKEY DRUMSTICKS Roast these slowly around a mould of dressing, lb. 49¢

IT'S STEAK SEASON
• T-BONES SIRLOINS lb. 1.89 • PORTERHOUSES lb. 1.99

Grain-Fed Beef from the Prairies
• PRIME RIB ROASTS lb. 1.59
• CROSS RIB ROASTS lb. 1.39
• BONELESS BARONS lb. 1.79
• SUPERBURGER Ground beef. Protein added, lb. 75¢

• SLICED BEEF LIVER, lb. 89¢
• WIENERS In 10-lb. boxes, lb. 75¢
• PORK HOCKS, lb. 65¢
• SPARE RIBS, lb. 79¢
• FRESH POTATO SALAD, lb. 55¢
• FAMILY MEAT PIES, Each 99¢
• PORK SAUSAGES In 6-lb. boxes, lb. 75¢
• BREADED SAUSAGE SLICES, lb. 79¢
• LAMB CHOPS, lb. 99¢

Wherever Prices Go—
WE'LL ALWAYS BE LOWER!

• WHOLE BEEF LOINS Including Sirloins, T-Bones, Porterhouses, lb. 1.39

NO CHARGE FOR CUTTING, WRAPPING AND FREEZING
Prices Effective Aug. 8, 9, 10, 11
We Reserve the Right to Limit Quantities
CONGRATULATIONS TO: PETE SALLAWAY, 404 TREEBANK RD.
WINNER OF OUR WEEKLY FREE 25 lb. FREEZER PACK

Now brewed under licence in British Columbia.
DREI KRONEN BRAUEREI (1308) LTD.

How to Solve Inflation

Chinese Way Advocated

Farmers have been — and always will be — the backbone of any civilization, and increased food production is the main solution to Canada's inflation problem.

Having stressed in an interview these "truths';, W. A. (Bill) Scott, Victoria's lighthouse philosopher, then launched his latest campaign against the provincial and federal governments to have agricultural and gardening courses as an integral part of the school system.

Furthermore, Scott wants the school systems to have farms where the students can actually raise crops. Each class could take its turn in the fields, meaning that each student would devote only a few hours to agriculture each week in the growing season.

Scott aslo feels that there is no reason unions couldn't rent or buy land and raise their own vegetables and produce. Labor could be on a voluntary basis.

Such projects would quickly spur interest in home gardening, and Canada's cultivated land use would quickly rise, he says.

Scott claims that under Mao Tse-Tung agricultural acreage in China has increased by 60,000,000 acres, and he points to this as the reason that 800,000,000 Chinese now are well nourished. Plentiful food at low prices has prevented inflation in China, he says.

Under the Scott plan, school farms would be in full production as the school season ends. Volunteer students and teachers during the summer could complete harvesting the crops.

Vegetables and produce grown could go to the needy and hospitals, be carried home by students, and even sold cheaply for next year's needs such as seeds, garden equipment, and plowing costs.

As an example of how this type of farming can contribute, Scott cites the Cool Aid farm in Saanich, which the municipality rents out for a token $1 a year. There are three acres, but never more than two have been in production.

At its peak, Scott maintains, with an expenditure of $63 for seeds, the farm provided enough produce for 125 persons a day and cut Cool Aid hostel food costs by 75 per cent.

Scott is writingg to Prime Minister Trudeau, Premier Barrett, education and labor minister and officials, and the Victoria Laor Council to press his project.

Explorer's Raft

OSLO (AP) — Five Bolivian Indians have completed restoration of the papyrus raft Ra II that Norwegian explorer Thor Heyerdahl sailed across the Atlantic from Morocco. The raft looked like a pile of stacked driftwood when it arrived at the Caribbean island of Barbados in July, 1970, after its 3,200-mile voyage.

Babysitter Held

MEMPHIS, Tenn. (UPI) — A babysitter told police he couldn't get an 18-month-old boy to stop crying so he taped the mouth of the child, stuffed him between the mattress of a bed and sat on him until he died. Ellis Francis Cook, 24, told police he was a former mental patient.

Woodward's

Woodward's Mayfair Phone 386-3322, Cobble Hill, Duncan, Ganges, Gulf Islands, Jordan River, Zenith 6544 (Toll Free). Store Hours: 9:30 a.m. to 5:30 p.m. Evening Shopping Thursdays and Fridays 'til 9:00 p.m.

CLEARANCE OF BARBECUES

Pick up excellent savings now during this mid-summer clearance of 1973 model barbecues! We list only a few, but all are tagged for a quick sellout. Many are one of a kind, and selections may vary in each store. Save now! All accessories also reduced!

Diwalt 18" Portable Barbecue. CLEARANCE PRICE	5.66
Diwalt 24" B.B.Q. with warming oven. CLEARANCE PRICE	25.88
Diwalt Deluxe Wagon Barbecue. CLEARANCE PRICE	44.66
Diwalt 24" Motorized Barbecue. CLEARANCE PRICE	15.66
Diwalt Wagon Barbecue. CLEARANCE PRICE	39.88
Gibbs 24" Deluxe Barbecue. CLEARANCE PRICE	29.88

Woodward's Housewares, Main Floor

SALE! Sunbeam Electricals

Appliances for your home or a great gift idea for a new homemaker. Ideally priced too! PHONE! WRITE! SHOP IN PERSON!

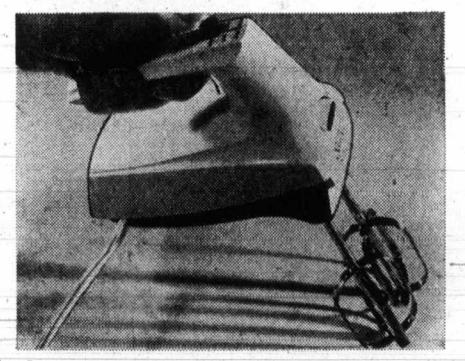

"Sunbeam" Hand Mixer

Save on this portable hand mixer with 3 powerful speed controls. Stainless beaters eject for easy cleaning, thumb tip controls change speed in a jiffy. Choice of white or avocado. Sale Price 11.99

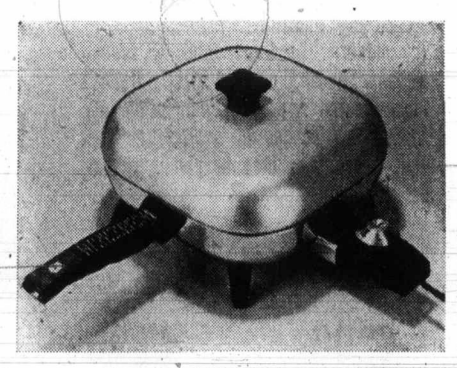

"Sunbeam" Electric Frypan

Get this top quality fully automatic frypan now at savings! Features detachable controls, completely immersible for ease of cleaning. Comes with vented cover, one year guarantee. Polished aluminum finish. Sale Price 15.99

Woodward's Housewares, Main Floor

Woodward's SAFETY BELT 140 Whitewall Tires

A combination of fibreglass and nylon cord which gives increased mileage over standard tires. Bias-angled, nylon cord built in the body of the tire almost eliminates impact breaks, while a safety-belt of fibreglass is bonded to the tread to resist "tire squirm", prevents undue wear, and holds the tread firmly to the road at freeway speeds.

Size	To Fit	EXCHANGE, INSTALLED SALE PRICE
E78-14 F78-14 F78-15	Compacts Ford, Chev., Plymouth and Pontiac	24.88
G78-14 G78-15	Station Wagons	26.88
H78-14 H78-15	Buick, Olds., Chrysler	28.88
L78-15	Larger Cars	31.88

Woodward's Auto Accessories and Service Centres

Muffler

Phone for an appointment today and have a quality muffler, available for most Canadian cars, installed at any of our service centres. SALE PRICE 9.88
Installation Extra

Brake Shoes

Drum-type shoes for Canadian cars. Set of four, front or rear. SALE PRICE, a set 6.88

Sooke Area Waters Producing Some Chinook

The big run of pink salmon hasn't hit Sooke waters yet but the past few days have seen some flurries of action with the humpies, which seem a little smaller than usual, many of them under five pounds.

Sooke — Becher Bay — Pedder Bay waters are all still giving up a fair number of big chinooks in the 20s and 30s.

Generally, salmon fishing has been picking up everywhere on Vancouver Island, with Campbell River, Bates Beach, Deep Bay, and Mistaken and Ballenas islands all producing fairly well.

There have been some big chinooks from Cowichan Bay, where anglers, going very deep with wire line and planers, have been outfishing the moochers.

Latest King Fisherman entries:

SPRING (CHINOOK)

All Bay Marina
Don Norbury, 2011 Barrett, Sidney; 20.14, 17.14, Coal Island, Super Strip Teaser.

Brentwood Boat Rentals
Mrs. John Ford, 1872 Feltham; 7, Willis Point, Cut Plug.
Robert Tmomson, 1735 Carrick; 6.8, Senanus Island, strip.
W. Tarapaski, 5-840 Craigflower; 8.13, Henderson Point, strip.
Dorothy Rivers, 1509 Camosun; 5.4, Indian Bay, Super Strip Teaser.
H. M. Nicol, 324-440 Simcoe; 5.4, Indian Bay, minnow.

Angler's Anchorage Marina
F. Jarvis, 3917 Ansell; 10.5, Tozier Rock, strip.
John Walker, 2033 Coursier, Sidney; 8, Bamberton, strip.
Godfrey Westmorland, 6930 Wallace; 7.10, Bamberton, Wigglebottom.
Lil Walton, 961 Marchant, Brentwood; 5.8, Willis Point, Diamond Spoon.

Creed's Sporting Fishing Services Ltd.
John Ford, 1872 Feltham; 17.8, Bamberton, Tomic Plug.

Sooke Harbor Marina
Gary Morton, 1304 Arborlynn, Vancouver; 32.5, Secretary Island, minnow.
James Chow, 630 Francis; 28, Secretary Island, strip.
Walter Lock, 1192 Highrock; 26.12, Secretary Island, minnow.
Mark Grant, 204 Suzanne; 24.8, 22.2, 17.5, 15.8, Secretary Island, minnow.
Al Gledhill, 1017 Haslam; 11, Secretary Island, minnow.
B. T. Therrien, 936 Westview, Vancouver; 10, Secretary Island, minnow.
David Morton, Box 135, Burns Lake; 10, Secretary Island, minnow.
Lou Smith, 3020 Wesley; 7, Secretary Island, strip.
B. Therien, 6506 Sooke; 6.8, Secretary Island, minnow.
William Bridgewood, 3236 Seaton; 6, Secretary Island, minnow.
Jack Ratcliffe, 1409 Craddock; 5.9, Sooke, minnow.
Ivor Thurston, 847 Royal Oak; 5.5, Secretary Island, minnow.

Cheanuh Marina
Mrs. M. Rannankari, 1174 Craigflower; 38, Beechey Head, Flashfall.
Vic Lindahl, 5191 Rambler; 35.8, 14.4, 10.8, Beechey Head, minnow.
Untamo Rannankari, 1174 Craigflower; 35, 9, Beechey Head, minnow and strip.
Otto Wiggins, 2228 James White, Sidney; 33, Beechey Head, minnow.
James Cook, 3020 Colquitz; 30.8, Beechey Head, Super Minnow Teaser.
Joe Skibe, 1143 Dominion; 30.8, Beechey Head, strip.
R. Lines, 3148 Lynnlark; 28.4, Beechey Head, minnow.
Reg Pike, 211-323 Michigan; 27, Beechey Head, minnow.
Stew Myers, 6301 Marie Meadows; 27, 24.8, 9, Beechey Head, Flashfall.
N. A. Cunningham, 576 Baxter; 26.8, Beechey Heal, minnow.
Jarmo Rannankari, 1174 Craigflower; 26.8, Beechey Head, minnow.
W. Greenfield, 382 Langholme; 23.8, 6, Beechey Head, minnow.
E. Chartre, 35 Brigadoon; 23.8, Beechey Head, minnow.
C. Tostevin, 1440 Westall; 23, Beechey Head, minnow.
Bill Leadbetter, 645 Baxter; 22, 8, 6, 5, Beechey Head, strip and anchovy.
Jim wicentowich, 2757 Strathmore; 22, Beechey Head, Tom Mack.
Daryl W. Kubicek, 3287 Quadra; 21.8, Beechey Head, minnow.
Warren Penner, 496 Owens; 21, Beechey Head, Minnow Teaser.
Ida M. Phillips, 3171 Woodpark; 20.8, Becher Bay, Super Minnow Teaser.
Gary Strickland, 1954 Bourchier; 20.8, Beechey Head, Super Strip Teaser.
A. Rehlau, 2012 Allenby; 20, Becher Bay, minnow.
Kurt Schneider, 1570 Arrow; 20, 18, 5, Beechey Head, strip.
King Smith, 946 Selkirk; 18, 5, Beechey Head, strip.
Ken Leveridge, Barker; 18, Becher Bay, hootchy.
Daryl W. Kubicek, 104-3287 Quadra; 15, Beechey Head, minnow.
Cliff Margetish, 630 Rosridge; 15, Beechey Head, strip.
Steve Marton, 2008 Fernwood; 12.8, Beechey Head, strip.
Mrs. Pat Hunt, 285 Meade; 12, Beechey Head, minnow.
Roy Chaisson, 2500 Blackwood; 12, Aldridge Point, minnow.
Barry Lohr, 600 Normandy; 11, 5, Beechey Head, minnow.
Art Seibel, 6690 Welch; 9, Beechey Head, minnow.
Terry Orr, 585 Walter; 8.8, Beechey Head, minnow.
Eugene Denes, 616 Cornwall; 8.5, 5.8, Becher Bay, strip.
Mel Gerling, 1815 Hartwood; 8, Beechey Head, anchovy.
Bill Tarbett, 661 B Head; 8, Beechey Head, minnow.
R. E. Davies, 1317 Dunsterville; 7, Church Island, red Flashfall.
G. Kaiser, 721 Cowper; 6.2, Beechey Head, minnow.
Bruce Robson, 3131 Lynnlark; 6, Church Island, Super Strip Teaser.
Robert Swindells, 2537 Roseberry; 6, Becher Bay, hootchy.
E. Zwolak, 2033 Chaucer; 6, Becher Bay, minnow.
Del Dalrymple, 2930 Westdowne; 6, Beechey Head, anchovy.
John Hulzinga, 1865 Graham, Sidney; 6, Beechey Head, minnow.
James W. Cook, 3020 Colquitz; 6, Beechey Head, Super Minnow Teaser.
Dave Cowen, 3068 Donald; 5.8, Beechey Head, minnow.
D. Featherby, 1050 McBriar; 5.8, Becher Bay, strip.
Tom Sullivan, 33-2780 Spencer; 5.8, Beechey Head, minnow.
H. E. Jackson, Malahat P.O.; 5.3, Beechey Head, strip.

McDonell's Marina
Dick James, 2988 Eastdowne; 26, Cowichan Bay, strip.
Mrs. Andy Bell, Lake Cowichan; 18, 8.12, Cowichan Bay, Super Strip Teaser.
Andy Bell, Lake Cowichan; 9.12, 6.4, 7.13, Cowichan Bay, Super Strip Teaser.
Brenda Young, 3426 Hazelwood; 8.12, 5, Blow Bluff, Super Strip Teaser.
Chris Hesketh, Lanes, Cobble Hill; 8.4, 6, 5.8, 5.4, Bold Bluff, Super Strip Teaser.
N. P. Mogensen, Lanes Cobble Hill; 8.2, 6.5, 6.4, Narrows, Super Strip Teaser.

Genoa Bay Marina
George Andrews, Genoa Bay; 29, Cowichan Bay, strip.
John Tolman, Genoa Bay; 21, 16, 12.10, Sansum Narrows, strip.

Shore Acres Marina
W. Armstrong, Mill Bay; 7.4, Whiskey Point, herring strip.
Archie Boyce, Shore Acres Marina; 6.4, Cowichan Bay, Grey Ghost.

Beachcomber Marina
Ian Stewart, Box 26, Nanoose; 29.1, 17.8, Beachcomber, strip.
Bill Morse, Box 32, Nanoose; 24.14, Sangster Island, minnow.
P. Morck, Sherwood Park, Alberta; 23.8, Cottan Reef, Flashfall.
A. B. Scott, Wall Beach; 23.2, 21.12, 16.6, French Creek, minnow.
Art Cook, R. R. No. 1, Nanoose; 21.7, French Creek, minnow.
Philip Wintemute, Box 10, Nanoose; 21, Mistaken Island, Yellow Flashfall.
R. J. Gerfat, 1448 Jamaica; 12.13, Jenkins Island, minnow.
E. E. Landry, 2672 Popham, Vancouver; 10.12, Mistaken Island, herring.
Shane Maitland, Box 578, Parksville; 8.15, Sangster Island, octopus.
Bill Kent, Nanoose; 8.10, Cottam Point, herring.
Frank Meyers, 918 3rd, Port Alberni; 5.12, Mistaken Island, Andy Thomas.

La Bella Vista
Patricia Gordy, Calgary; 5.8, Bowser, Herring strip.

Bates Beach Resort
B. Berkenstock, 741 Urquhart, Courtenay; 29, Bates Beach, Wonder Spoon.
Art Hull, 3120 Comox, Courtenay; 19.12, Bates Beach, purple and white Bucktail.
Art Limber, 1619 Tsimsialan, Comox; 14.7, Bates Beach, Bucktail.
Vic Makowichuk, Box 231, Lazo; 9.8, 83, 6, Bates Beach, Rex Field Plug.
H. Gray, Clareholm, Alberta; 6.8, Bates Beach, Rex Field Plug.
Muriel Pedersen, R. R. No. 2, Courtenay; 5.7, Bates Beach, Rex Field plug.
Bob McNeilly, Merville; 5.5, Bates Beach, Lucky Loule.

King Coho Resort
John E. Nixon, 732 Alvarado, Stanford, Calif; 16.8, King Coho, Buzz Bomb.

Rod and Reel Resort
H. P. Coppins, Swinden, Wilts, Eng; 11, Shelter Bay, Flashfall.
Mrs. W. R. Austin, 131 Cedar, Youbou; 10.8, Cape Mudge Light, green Flashfall.
Mrs. Plumb, 835 Ackroyd, Richmond; 5.12, Shelter Bay, Flashfall.

Deep Bay Auto Court and Fishing Camp
Harvey Stern, Seahaven, Lantzville; 13.8, Deep Bay Light, Strip Casting.
R. Allen, 5099 Patricia Bay; 11.2, Deep Bay, hootchy.
Stan Smith, 3990 Saanich; 9.4, Deep Bay, strip.
Jim Robbins, 8-709 Gertrude, Port Alberni; 9, Deep Bay, strip.
Dave Briggs, 1122 Johnson; 8.8, Deep Bay, minnow.
Gus Murcheson, 2705 Wale; 8.8, Deep Bay, Flashfall.
Bob Greenhough, Box 775, Acland, Summerland; 8.4, Deep Bay, Flashfall.
Larry Briggs, 1122 Johnson; 5, Deep Bay, minnow.

Fleetwood Motel
Angus Stewart, 4776 Cordova Bay; 21, Campbell River, Bucktail.

Port Alberni Marina
Elmer Speidel, Port Alberni; 29.8, Kirby Point, Bucktail.
Dale Coney, Moore, Port Alberni; 26, 14, Vernon Bay, strip.
Linda Murphy, 2 River, Port Alberni; 22, Kirby Point, strip.
Violet Kujala, Lakeshore, Port Alberni; 20.4, Barkley Sound, minnow.
J. Shields, R. R. No. 3, Stirling Arm, Port Alberni; 19.15, Barkley Sound, strip.
Hilda Clark, 918 5th, Port Alberni; 19.12, Vernon Bay, Herring Strip.
Frank Stets, 604 Strathern, Port Alberni; 18.13, Franklin River, Super Strip Teaser.
Dennis Trembley, 603 Argyle, Port Alberni; 15.9, Vernon Bay, herring.
F. Darrell, 3925 Shelbourne; 12, Barkley Sound, strip.

Colonist
Howard Zaccarelli, 940 Craigflower; 28, Hanna Channel, Super Minnow Teaser.
Robert Simpson, 2697 Peatt; 26, Bligh Island, minnow.

Sooke Harbor Marina
D. Mark Grant, 204 Suzanne; 26.10, 12, 6.8, 5.8, Secretary Island, strip.
J. E. Nyberg, Box 699, Sooke; 26, Secretary Island, Super Strip Teaser.
B. A. Buck, 7021 Grant; 15.12, Sooke Harbor, Krippled Minnow.
Lorne Fisk, 6773 Grant; 10, Secretary Island, minnow.
Judy Jay, 2082 Charters, Sooke; 8, 8, 6.2, 5, Secretary Island, Minnow Teaser.
Cerman Angus, Sooke; 7.8, 7, 6.8, 5.8, Secretary Island, minnow.
D. Kriedle, 1984 Kaltasin, Sooke; 6.4, 5.8, Sooke, strip.
Robin Burrows, Box 537 Sooke; 6.9, Secretary Island, minnow.
R. F. Heimbecker, 3715 Belgrave; 6, 5, 5, Sooke, strip.
Jack Ratcliffe, 1409 Creddock; 5.10, Secretary Island, minnow.

COHO

Schooner Cover Marina
Al Willey, 616 Taylor; 6.12; Winchelsea Island, Krippled K.
Don Redman, 5417 Lost Lake, Lantzville; 5.5, Sangster Island, Flashfall.
E. Tucker, 1134 Sluggett, Brentwood; 5.4, Sangster Island, hootchy.
J. Sterk, 2632 Frenwood; 5.2, Balenas Island, Henry Smith.
J. W. Bagshaw, R. R. No. 1, Lantzville; 5.2, Sangster Island, Flashfall.

Sooke Harbor Marina
J. E. Nyberg, Box 699 Sooke; 7, Secretary Island, Super Strip Teaser.
Walter Budford, 1537 Belcher; 7, Secretary Island, Krippled Herring.
Micheel Jacura, Seagirt; 6.4, Secretary Island, minnow.
Fred Webb, 193 West Burnside; 8, Secretary Island, minnow.

Malahat Marina
R. Bayne, Bakerview, Mill Bay; 7.4, 5.8, Whiskey Point, green Flashfall.

McDonell's Marina
Karen Ann Smith, 4180 Holland; 5, Cowichan Bay, Bucktail.

Beachcomber Marina
Tom Main, R.R. No. 1, Nanoose; 6.2, Sangster Island, Nanoose, Andy Thomas.
Dorothy Lee, 160 Price, Duncan; 6.2, 5.2, Balenas Island, hootchy.
Ted Gunnerud, c-o Beachcomber Marina; 6, 5.8, Sangster Island, yellow Flashfall.
Bobbie Watkins, 2105 West 32, Vancouver; 5.7, Balenas Island, green and white Flashfall.
Don Madden, Pala Verde Calif.; 8.6, Mistaken Island, Andy Thomas.
Alan Roberts, R. R. No. 1, Pym; 5, Balenas Island, green Flashfall.
Frank Lee, 160 Price, Duncan; 5, Mistaken Island, Tom Mack.

Bates Beach Resort
Mrs. George Limber, 4304 Welwyn, Vancouver; 11.1, Bates Beach, Bucktail.
Dave Souter, 2140 Stewart, Courtenay; 5, Bates Beach, Bucktail.
Jack Hartt, 11331 71st; 5, Bates Beach, Bucktail.
H. Gray, Box 728, Claresholm, Alberta; 5, Bates Beach, Flashfall.

King Coho Resort
Ron Douglas, Courtenay; 7.4, Flashfall.
Tom Feeney, Comox; 7, King Coho, herring.
T. Fletcher, Box 161, Lazo; 6.8, 5.12, King Coho, Flashfall.
Janet Peterson, Pamona, Calif.; 6.4, herring.
Roch St. Pierre, 2011 Urquhart, Courtenay; 6.2, Tom Mack.
John O'Maile, 1211 Old Esquimalt; 6, Buzz Bomb.
Ray Rintoul, North Burnaby; 6, Coho Killer.
Bob Carfrae, Oak View, Calif.; 5.4, Flashfall.

La Bella Vista Resort
George Burrows, 114 Maddock; 7.6, 6.10, 6.8, Bowser, Strip Teaser.
Cliff Hogg, Box 605, Sawson Creek; 7.2, 5.8, 5.7, Bowser, Herring Strip.
F. J. Northcott, 220—2105 West 32, Vancouver; 7, Herring Strip.
N. Loudoun, Calgary; 6, Bowser, Herring Strip.
Geoff Chown, Calgary; 5.10, Bowser, Flashfall.
Betty Miller, Calgary; 5.4, Bowser, Herring Strip.
Sally Cinkant, Revelstoke; 5, Bowser, Flashfall.
Peter Chown, Calgary; 5, Bowser, Flashfall.

Deep Bay Auto Court and Fishing Camp
Larry Scott, 1851 Newton; 7.8, 5.12, Deep Bay, Flashfall.
J. A. Sears, 774 Latorie; 7.4, 5, 5.8, 5, Chrome Island, minnow.
Dean Swan, 12008 A 203, Haney; 7, 6.1, Norris Rocks, Bucktail.

Woodward's

CORRECTION

Please note the following correction to Woodward's "Autumn News Today" booklet.

Page 14, item A14: Carry-all Bag made of soft, supple leather should read: made of Amorosa (vinyl).

This catalogue was neither published nor distributed by Victoria Press Ltd.

Woodward's Sea Reports

EVERY WEEKEND

CKDA 1220

Fresh Sound Mostly Music

... we're on watch

Woodward's SALE OF HOME FURNISHINGS

Continues . . . with lovely things to buy to dress up your home

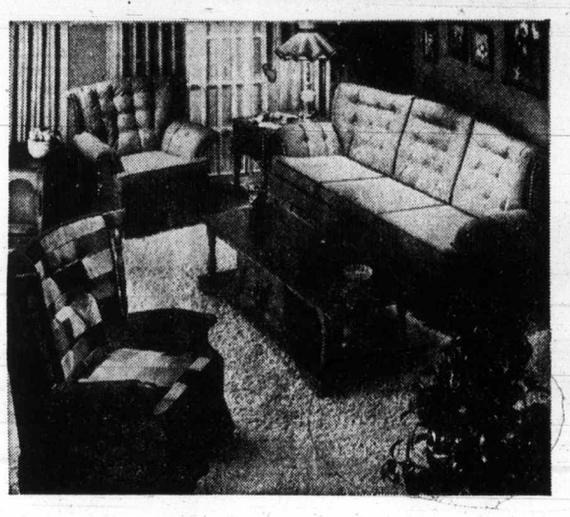

2-Piece Colonial Suite

Kiln-dried hardwood frame to resist warping. Salem maple showwood. Wing back has a contour shape. Sofa and chair are padded, button tufted back. Reversible cushions. Covered in earthy tweeds of Tangy or Pine. SALE PRICE 479.00

Loveseat (to match). SALE PRICE, each 259.00

Patchwork Swivel Rocker—Salem maple showwood. Colorful Patchwork cover 129.00

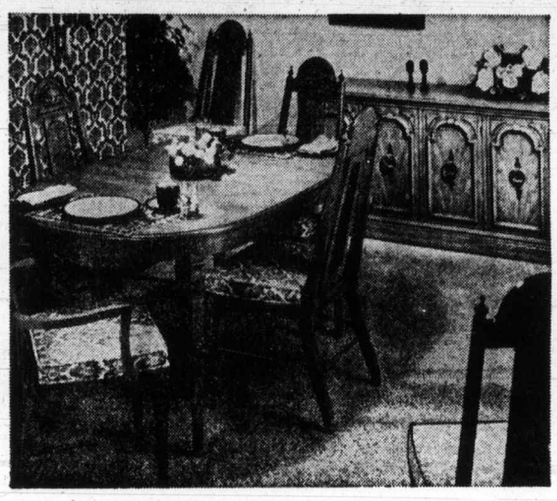

8-Pce. Spanish Style Dining Suite

Hickory veneers in Madrid brown, protected by Kaydura finish, antique brass handles. Suite consists of 60" buffet with ample cupboard space, 40"x58" extension table with two leaves. Five side chairs and one armchair with cane panel back, gold fabric seats. SALE PRICE, each 799.00

57" Hutch (not shown). SALE PRICE 319.00

Kroehler Transitional Suite

Kroehler mood trending 2-pce. suite blends into any setting. Kiln-dried hardwood frame. Roll shaped arms with arm caps. Semi-attached button tufted back. Wrapped foam-filled seat cushions. Matelasse cover in shades of persimmon, gold, moss or turquoise. SALE PRICE 469.00

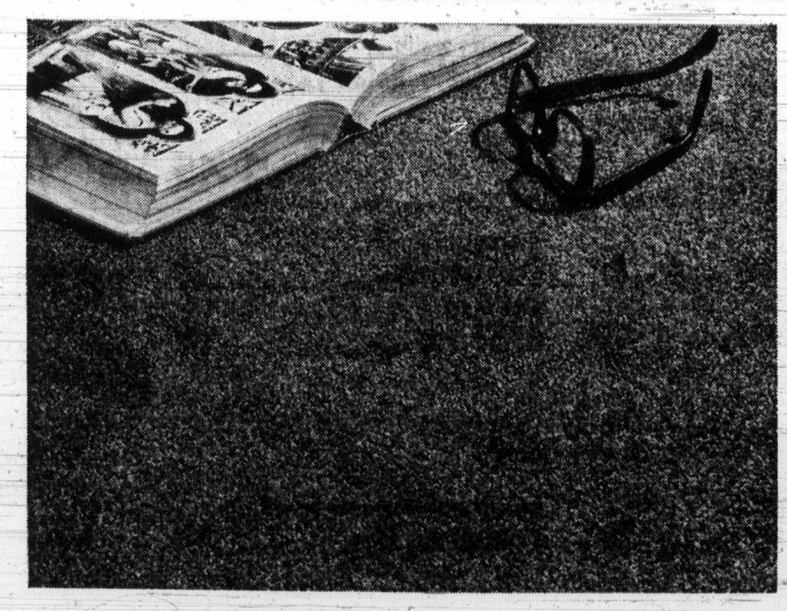

Argyle Plush Propylon Hardtwist Broadloom

The top choice when you wish to combine beauty with long hard wear. The heat set Propylon-Triacetate, Polypropolene, pile is colorfast, non-allergenic, scuff and shade resistant. It is easy to clean and maintain. The stout Wilton weave assures the buyer of the best in carpet construction. The wide choice of colors assures the right one for your decor. Approx. 12' wide.

Sale Price, sq. yd. 10.99

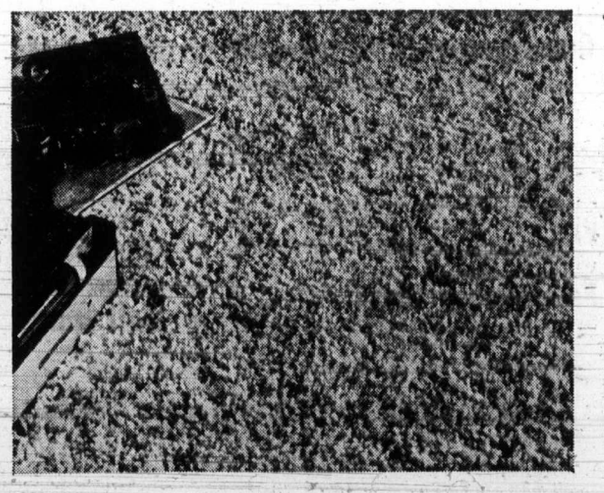

Wildwood Nylon

A medium weight, medium length shag broadloom with thick lustrous nylon pile for beauty. Although inexpensively priced, it may be used in heavy traffic areas. C.M.H.C. approved. Double jute back for stability. Easy to clean and maintain. Choose from 11 luscious colors. Approx. 12' wide.

Sale Price Per Yard 7.99

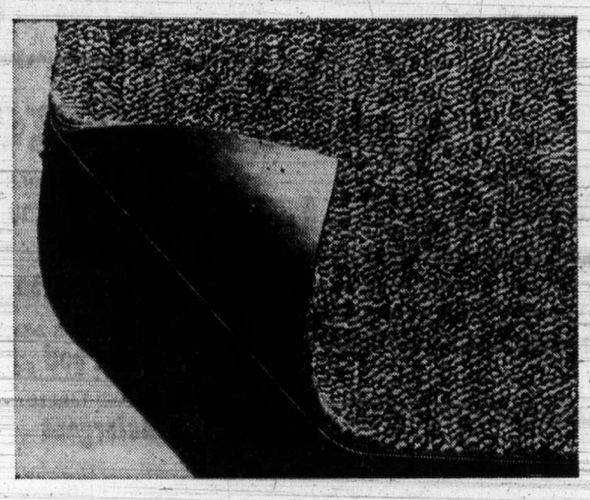

Fantastique Nylon Pile

A smart high-low tip sheared nylon that is so easy to install yourself. The deep foam rubber bonded underpad means no extra undercushion required. The beautiful 12 clear shades mean it may be used anywhere in the home. Approx. 12' wide.

Per Sq. Yd. 5.99

Woodward's Floorcoverings, Second Floor

Woodward's Mayfair Phone 386-3322; Cobble Hill, Duncan, Ganges, Gulf Islands, Jordan River, Port Renfrew, Zenith 6544 (Toll Free).
Store hours: 9:30 a.m. to 5:30 p.m. Evening shopping Thursdays and Fridays 'til 9 p.m.

Striped Salad Rings, A Stunning Spectacular

For this salad, prepare two rings (one of a cheese mixture, the other a lemon-lime jelly) early in the day. When firmly set, unmold and section, alternating pieces, as the recipe directs, to create a large green and white ring. Pile the centre high with juicy cherry tomatoes and serve with cold cuts, devilled eggs and hot rolls.

- 1 envelope unflavoured gelatine.
- ¼ cup cold water.
- 1 (8-oz.) pkt. soft cream cheese.
- ¾ cup crumbled blue cheese.
- 1 cup cottage cheese.
- 1 cup mayonnaise.
- ¼ tsp. Tabasco sauce.
- ¼ tsp. salt.
- ½ cup quartered, peeled cucumber.
- 1 (3-oz.) pkg. lime jelly powder.
- 1 (3-oz.) pkg. lemon jelly powder.
- 1½ cups boiling water.
- 1 cup cold water.
- ½ cup tarragon wine vinegar.
- ½ tsp. salt
- ¼ cup chopped green peppers.
- ½ cup sliced celery.
- ½ cup sliced, stuffed olives.
- leaf lettuce or parsley

Sprinkle gelatine over cold water; let stand 5 minutes to soften. Dissolve over hot water. Beat cream cheese with rotary beater or electric mixer until smooth; gradually beat in blue cheese, cottage cheese, mayonnaise, Tabasco sauce and salt. Add dissolved gelatine and combine thoroughly. Turn into a 4½ cup ring mold which has been rinsed in cold water. Chill until set.

Meanwhile prepare second mold. Dissolve jelly powders in boiling water. Stir in cold water, vinegar and salt. Chill until softly set. Fold in green pepper, celery, cucumber and olives. Pour gelatine mixture into 4½ cup ring mold which has been rinsed in cold water. Chill until set. To serve, unmold cottage cheese ring on lettuce on a large serving plate. Cut into 1½-inch sections and spread 1½ inches apart on plate. Unmold vegetable ring and cut into 1½-inch sections. Insert vegetable ring sections into empty spaces in cottage cheese ring. Garnish edge with leaf lettuce or parsley. Makes 12 to 16 servings.

Woodward's Big Food Ideas

B.C. GROWN—FRESH ZUCCHINNI
Squash Serve with lots of butter, lb. ..... **29¢**

B.C. GROWN CANADA NO. 1 RED HAVEN
Peaches Delicious for eating out of hand. ..... 2 lbs. 69¢

B.C. GROWN CANADA NO. 1
Blueberries Freeze, for pies. Lb. 69¢

NEW ZEALAND EXOTIC
Kiwi Fruit (Chinese Gooseberries) for dessert, salads. ..... 2 for 39¢

B.C. GROWN
Fancy Lettuce Red, Endive, Romaine, Butter. .. 2 for 39¢

B.C. GROWN FRESH ROASTING
Chickens 5 to 7 lbs. Grade "A". Lb. ..... **79¢**

GRAINFED ALBERTA PORK
Back Spareribs Lean, meaty strips. Lb. 1.29

FLETCHER'S SMOKEHOUSE
Side Bacon 12-oz. pkt. Each 1.15

WOODWARD'S SLICED
Cooked Meats Macaroni and Cheese, Chicken Style Loaf, Pickle and Pimento. 6-oz. pkts. ..... 2 for 95¢

NEW ZEALAND SPRING BONELESS ROLLED
Lamb Shoulders All meat. 3-4 lbs. Lb. .. 1.09

Turn Family Budget Meals Into Barbecue Sensations

For many berbecuing means steaks and burgers. But this isn't the only ingredients to cooking with charcoal, it's only the start. The scope is endless, and barbecuing doesn't have to be expensive.

With your culinary skills and imagination, many mouth-watering sensations can be created, and even budget dishes can be transformed into barbecue specialties. Economical meats, like bologna or luncheon meat, can be cooked over the grill with very flavourful results.

Don't Forget These!

ROUGHMONT PURE
Apple Juice 48 fl. oz. tin ..... 49¢

LYNN VALLEY STANDARD
Green Beans Regular cut, 14-oz. ..... 4 for 69¢

KRAFT CANADIAN PROCESS
Cheese Slices Canadian Singles. 8-oz. pkt. ..... **49¢**

WOODWARD'S SUPREME
Margarine Handy ¼'s, 1-lb. pkt. ..... 2 for 59¢

SNACKERY FROZEN
Pizza Pepperoni, Salami, Mushroom. 12-oz. ..... 79¢

CHERRY HILL PROCESS ASSORTED
Cream Cheese 4-oz. tub ..... 29¢

WHITE OR BROWN
Fro-zo-Dough Bread 3-pak ..... 2 for 85¢

Delicatessen Values

DEL PAK
Bean Salad 1-lb. ctn. Each .... 69¢

FRESHLY MADE
Vegetable Salad 1-lb. ctn. .... 62¢

WOODWARD'S OWN CHERRY NUT
Gateau A family favourite. Each **1.45**

WOODWARD'S OWN
Tendercrust Bread 16-oz. 3 for 89¢

WOODWARD'S OWN
Pull-a-Parts Each ..... 63¢

WOODWARD'S
Soft Dinner Rolls Dozen .... 49¢

WOODWARD'S
Apple Pie Each ..... 83¢

Meat loaf, either family size or individual midgets, take on a new look in a barbecue atmosphere. And not to be forgotten, one of the most versatile of all — the kid's all-time favourite — wieners. Go ahead, put a little variety in your barbecuing.

Stock Up with these Woodward Values

WOODWARD'S BUTTERMILK
Pancake and Waffle Mix 3-lb. bag ..... 55¢

WOODWARD'S SUPREME MAPLE FLAVOURED
Pancake Syrup 21-oz. bottle ... 35¢

WOODWARD'S 1ST QUALITY
All Purpose Flour 10-lb. bag .. 79¢

WOODWARD'S SUPREME FANCY
Asparagus Tips 12 fl. oz. ..... 57¢

WOODWARD'S SUPREME CHOICE
Fruit Apricots, Peaches or Pears. 14 oz. ..... **2 for 55¢**

AYLMER FANCY
Vegetables Cut Wax or Green Beans, Peas or Cream Corn 10 fl. oz. tins ..... **4 for 75¢**

HIDDEN VALLEY RANCH
Salad Mix Original ¾-oz. envelope ..... 2 for 65¢

TOP RAMEN
Noodles Japanese style, 3½-oz. pkt. ..... 4 for 69¢

SUN RAY WHOLE
Baby Clams 5-oz. drained weight .... 33¢

SMEDLEYS
Steak and Kidney Pie 15½-oz. tin ..... 65¢

LAWRY'S ASSORTED
Salad Dressings 8 fl. oz. ..... 49¢

LAWRY'S
Spaghetti Sauce Mix 3-oz. ... 39¢

NALLEY'S
Mayonnaise 32 fl. oz. bottle .... 85¢

WOODWARD'S SUPREME
Coffee Aid 11-oz. jar ..... 65¢

NORTHERN GOLD
Granola With honey, almonds. 3-lb. bag 1.69

CREAMETTE CUT OR LONG
Spaghetti or Cut Macaroni, 2-lb. ctn. ..... 39¢

NINE LIVES ASSORTED
Cat Food 6-oz. tin ..... 4 for 69¢

JIFOAM
Oven Cleaner 14 fl. oz. spray .. 1.19

LIDO 100 MIX
Biscuits 2-lb. ctn. ..... 85¢

GARIBALDI ASSORTED
Hamburger Helpers 7-oz. ..... 2 for 85¢

TREND LIQUID
Detergent 32 fl. oz. ..... 49¢

KERR
Canning Jars Wide mouth, narrow mouth, quart size. Ctn. of 12 ..... 2.89

TEA THAT DARES
Tea Bags Orange Pekoe, 120's **1.59**

MR. PIBB
Soft Drinks 10 fl. oz. bottle, plus deposit ... **6 for 55¢**

Home Grown B.C. Quality

This symbol is your guarantee of products grown right here in B.C.!

HOME GROWN B.C. QUALITY

SHOP 'TIL 9

Thursday and Friday at All Woodward Stores.
Prices Effective August 8th and 11th.
Personal Shopping Only.
We Reserve the Right to Limit Quantities.

STORE HOURS:
9:30 a.m. to 5:30 p.m.
Mon., Tues., Wed., Sat.
Thurs. and Fri.
9:30 a.m. to 9:00 p.m.

American Economist:

U.S. Has 50-50 Chance Of Avoiding Recession

The United States has at best a 50-50 chance of avoiding a recession next year, delegates to the 12th annual Western Pension Conference in the Empress Hotel have been told.

Dr. Walter Heller, president-elect of the American Economic Association, in making the forecast, said the Nixon administration must be prepared to enforce guidelines for economic recovery. "In Phase III the administration never took the club out of the closet, maybe because it was afraid of what else would fall out," he declared.

He said that business inventories, rising consumer credit spending, lavish government spending and consumer's liquid assets could head off a recession. But he blasted White House policy, saying: "So far, the only consistency in Nixon's economic policy has been inconsistency."

The former chairman of the president's council of economic advisers was speaking to directors of pension plans, insurance company officials, bankers, lawyers and actuaries working with pension programs.

In an era of change, business should make greater use of women's talents, an American lecturer on motivation and sales training told the delegates Wednesday.

Women must play a bigger role in making the "plastic image of business one of authenticity to the consumer," Larry Wilson said.

Gouging Charge Denied

VANCOUVER (CP) — Charges by Premier Dave Barrett that supermarkets are "gouging the public" by hiking the price of meat already on the shelves have been denied by representatives of B.C.'s largest food store chains.

Thomas Milburn, zone manager of B.C. of Canada Safeway Ltd., said: "That's not correct — we gave the custmers the advantage of all the low-cost beef we had."

Ed Smallenberg, retailing vice-president for Super-Valu stores, said it is company policy to retail meat at a price based on the wholesale price of meat when obtained by te chain.

He said the chain makes only a normal profit and charges of "gouging" are "ridiculous."

"We are lucky to make two cents on a $2 steak."

SIBERIAN GINSENG EXTRACT
Now Available At
LOGICAL NATURAL FOODS
716 View St. 385-7021
by Standard Furniture Parking Lot

SHAG

in the bedroom, in the living room, in the den, in the kitchen, in the study, in fact, everywhere. We sell and install shag and all other types of carpets at prices you'll like and can afford.

Call Us for a Free Estimate

383-0030

RESTORATION SERVICES LTD. KEEP IT CLEAN

Pacific Pals Meet By Chance—Almost

A Californian playing tennis in Victoria discovered Wednesday she was in the same city as a Hiroshima friend, then missed her by only a few hours.

Donna Judd from Yorba Linda, Calif., competing in the B.C. Open tennis tournament, picked up a copy of The Daily Colonist and read that Noriko Masumoto from Hiroshima was in town.

Donna had been a guest of Noriko's parents last year. The two girls got along "great" together and wrote each other up to the beginning of this year.

"I couldn't believe my eyes," Donna said, reading that Noriko was here.

Noriko and another Japanese girl have been staying with the Michael Owens at Ten Mile Point through membership in Servas, an international hospitality organization. They left for Vancouver Wednesday morning.

Donna hopes to catch up with her for a brief get-together on the Mainland.

CONFIDENTIALLY YOURS
Barbara Brent

TORONTO, August 9th — It's not a myth! . . . Changes in water, over-indulgence in fresh fruits and vegetables . . . or just nervous excitement . . . may cause diarrhea or "Summer complaint". So whether your plans include travelling afar . . . or enjoying your home or cottage . . . be sure to keep DR. FOWLER'S EXTRACT OF WILD STRAWBERRY handy. At the very first sign of the nausea, cramps or weakness of diarrhea, non-constipating Dr. Fowler's Extract helps bring quick, gentle relief. Dr. Fowler's Extract, formulated from roots and herbs, has been helpful to over 6 generations of Canadian adults and children. You, too, can depend on Dr. Fowler's Extract!

FIVE CUP SALAD . . . delicious with cold ham, turkey or chicken:
1 cup sour cream — 1 cup flaked cocoanut
1 cup Mandarin oranges (drained) — 1 cup miniature marshmallows
1 cup pineapple tidbits (drained)
Mix all together and serve on lettuce leaves.

UNCOMFORTABLE DENTURES? Then cheer up. Here's a product just made for you that will ease your present discomfort. Called FASTEETH® DENTURE ADHESIVE POWDER, you simply sprinkle it on your dentures and it does *all* this . . . helps hold both uppers and lowers longer, firmer and steadier . . . holds them more comfortably . . . helps you eat more naturally. What's more, non-acid Fasteeth® has no gummy, pasty taste, so you can eat with less worry . . . smiling to your heart's content! You know dentures that fit are essential to health — so visit your dentist regularly and get easy-to-use Fasteeth® to-day.

Transition House for Women

Levi Sympathetic

A delegation from the Victoria Women's Centre will meet again today with B.C. Human Resources Minister Norman Levi to discuss provincial financing to provide a women's transitiion house in the Victoria area.

Levi met the delegation Wednesday and told the women he agreed in principle with the concept of a transition house.

The centre's spokesman said today's meeting will mostly be discussions about costs, staffing, and location of the proposed house.

The spokesman said the transition house means that women formerly isolated in their homes will be supported in their attempts to re-define their lives and to develop their potential as individuals.

Sebastian

THIS THURSDAY
AUGUST 9th
WE WILL PUT ON SALE
131 DRESSES and GOWNS

Regularly priced from $42 to $90
at Sale Prices of $14 to $28

Above Merchandise is Balance of Spring and Summer Stock, Plus Some Fall Samples

778 FORT STREET

Sorry, No Holds or Lay-Aways, but Charges are Available

Store Hours: 9:30-5 p.m. — All Sales are Final

The Canadian Family Store
51 Stores Serving B.C. and Alberta

FIELDS Clearance — FINAL SUMMER

1420 DOUGLAS STREET, DOWNTOWN
ESQUIMALT PLAZA
COLWOOD PLAZA

Sale: Thurs., Fri., Sat. Aug. 9, 10, 11
While Quantities Last

USE YOUR CHARGEX

FLARE & BAGGY PANTS — 5.99
Polyester crimp knits. Solid colours and plaid patterns. 8 to 18 and 5 to 15.
Reg. 10.98 to 12.98

PANT SUITS — 5.97
Polyester knits in solid colours and stripe pattern. 10 to 18, 38 to 42.
REG. 10.98 and 12.88

SWIMWEAR — 2.66 to 12.99
⅓ OFF AND MORE!
A great selection of bikinis, one and two piece styles. Prints and plains. S.M.L. and oversize.
REG. 3.98 to 19.98

GIRLS' FLARES — 2.88
Excellent selection of styles. Choose from denims, cottons, nylon stretch denim or acrylics. 7-14.
REG. 3.99 to 5.99

½ PRICE CASUAL JACKETS — 4.99 to 12.48
Nylons, cords, cottons, denims, polyester knits and wool or acrylic plaids. 36 to 46.
REG. 9.98 to 24.95

LADIES' WEAR

JACKETS — 4.88
Selection of casual styles. 100% cotton, fully lined, suedine or brushed cotton. ¾ length and battle styles. 7 to 15, 10 to 18. REG. to 10.88

SHORT SETS — 2.99
Solid colour nylon shorts with multi-striped top. S-M-L. REG. 4.49 and 4.98

SHORT SHORTS — 1.49
100% polyester and 100% nylon. Assorted styles and colours. Machine washable. S-M-L. REG. 3.98

BODY SUITS — 2.99
Nylon prints and solid colours. Short or long sleeves. Classic collar and jewel necklines. S-M-L. REG. 3.98 and 4.98

T-SHIRTS — 1.99
Short and long sleeve nylon tops. S.M.L. REG. 2.98 and 3.49

JUMP SUITS — 3.99
Choose from Jacquard nylon knits, stretch terry or denims. Short sleeves. S-M-L. REG. 9.98

PANT COATS — 3.44
For rain or shine weather! Nylon jacket in red or navy. Pockets and belted. S.M.L.

BOYS' WEAR

TANK TOPS — 99c
Sleeveless cotton tops. Assorted colours. S-M-L. REG. to 1.49

TERRY T-SHIRTS — 1.48
Many patterns and colours to choose from. 100% cotton. S-M-L. REG. to 2.99

SPORT SHIRTS — 1.48
Warp knit polyester blend. Smart patterns. Short and long sleeve styles. 8-16. REG. 2.49 and 2.69

SQUALL JACKETS — 1.99
100% nylon. Good colour selection. 8-16. Limited quantities. REG. to 3.98

T-SHIRTS — 2 for $1
100% cotton in white and assorted colours. S-M-L. REG. 79c and 89c

CAMPER SHORTS — 1.99
Permanent press cotton. Assorted colours. 8-16. REG. 3.29

MEN'S WEAR

SQUALL JACKETS — 2.99
Bright colourful nylon jackets. Assorted styles and colours. S-M-L. REG. to 5.98

TERRY T-SHIRTS — 1.79
Zip, button, crew or V-neck styles. Bright and colourful patterns. S.M.L. REG. to 3.98

SWIM SETS
Print pattern swim trunks with matching terry lined jacket. S.M.L.
Reg. 5.98 and 12.98 — 3.99 and 5.99

SHORT SHIRTS — 2 for $5
Polyester knits and polyester blends. Short sleeves. Patterns and solid tones. S.M.L.
Reg. 3.98

T-SHIRTS — 77c
100% white cotton and assorted colours. S-M-L. REG. 1.39

CHILDREN'S WEAR

INFANTS' SPORTSWEAR — 1.49
Final clearance of 2 pce. sets, rompers and sunsuits. All Canadian made. 0 to 24 months. REG. to 2.98

KIDDIES' SHORTS SETS — 1.29
Nylon 2 pce. short and top set. Assorted styles and colours. 2-6x. REG. to 2.49

BOYS' SWIMWEAR — 99c
100% nylon in solid colours and patterns. 2-6x. REG. 1.99

GIRLS' BATHING SUITS — 1.33
One and two piece styles. Stretch terry and 100% nylon. 2-6x. REG. to 3.98

BOYS' T-SHIRTS — 99c
Assorted cotton and nylon prints or plains. Short sleeve style. 2-6x

GIRLS' T-SHIRTS — 1.22
Short sleeve and sleeveless style tops. Some halters. Plain and patterns. 7-14.

KIDDIES' FLARES — 1.77
Cottons, stretch denims and nylons. Many, many styles to choose from. 4-6x.
REG. 2.98 and 3.98

CASUAL PANTS
By G.W.G.
and other Canadian makers. Discontinued lines in pinwale and ribless cords, brushed denims and many more.
Jean styles. Flare legs. 28 - 34
3 for $10

'LEVI' CORDS — $5
Cuffed casual pants. Slight subs. Fine pinwale corduroy. 28 to 36.
IF FIRSTS 12.98

QUILTED BEDSPREADS
Fashionable throw style bedspread in Mediterranean motif or floral patterns. Rich thick quilting with high puff characteristics for lightness and resilience. Contour corners and overlocked seams. Lilac, gold, red or green.
Twin 80x108 REG. 19.98
Double 94x108 REG. 19.98
12.99
Queen size 100x120. Reg. 24.98 — 18.99

MATCHING DRAPES
Add the acrylic foam back drapes to complete the perfect-picture setting. These superbly hanging drapes feature 4" fully locked pleats to avoid boxing. Blind stitched bottom and side hems for the custom made touch. Complete with Empire hooks for easy hanging.

75" x 54"	14.99
100" x 54"	19.99
75" x 84"	19.99
100" x 84"	26.99
150" x 84"	31.99

They Made 10 Foster Children Feel at Home

Big-Hearted Beaubiens Welcome Trend To Close Liaison with Parents

By HELEN HOSSIE, Colonist Reporter

Jim and Marg Beaubien of Victoria got into fostering accidentally.

They were asked if they would board an Indian student for the school year.

They agreed to, mainly because they had lots of room and there was no good reason not to, says Mrs. Beaubien.

From there it was one . . . two . . . three . . . and on to 10 students over the next 10 years as the Beaubiens took on fostering Indian students on more or less a full time basis.

They had students going to nursing school, university and secretarial school, as well as some students taking general upgrading courses.

The students got along well with the family, Mrs. Beaubien says, although she admits they had a few exciting years while the red power movement was developing.

"We didn't have problems with the kids so much as with their parents who were worried that we were going to take their culture away and make their kids white."

"One girl who stayed with us on and off for three years was really into the red power movement and went around reciting slogans to us. But it didn't bother me. I could see that that was just the space she was in at that time — just a stage in her development."

"As a matter of fact, she was in town today and gave us a call. I was glad to hear from her," Mrs. Beaubien said.

The Beaubiens also took on two foster children from the old Family and Children's Service along the way.

One, a boy of five years, was with them for seven months while his mother was in a tuberculosis hospital.

The other, a teenage girl, was with them for 18 months.

Adapted Readily

There were no problems with the little boy, Mrs. Beaubien says. He related well to the other children and settled right in, while still maintaining a good relationship with his mother during her stay in hospital.

"When he was with us, it sometimes took him a little while to relate to his mother when he visited her in hospital and then when he'd readjusted to her it took him a little while to settle in here again.

"But on the whole, he managed very well."

Once the boy's mother was on her feet her son was returned to her.

On a recent trip to Sooke, the boy's mother phoned the Beaubiens and said a "special hello" on behalf of her son.

Sad Childhood

Their involvement with the teenager was not as successful, Mrs. Beaubien says.

The girl came from a disturbed family situation, where the mother, twice married and divorced, was neurotically dependent on her. The mother died from an overdose of drugs while the girl was in the Beaubiens 'care.

"The girl was distrustful. She couldn't relate to other people in a family situation. She demanded a lot of time."

In spite of the problems, the Beaubien children accepted her very well.

"They realized she had problems and they tried to make her feel at home. They had different degrees of relating to her. Some of the kids were closer to her than others."

The Beaubiens consider their involvement with the girl a failure because she left before they really had a chance to help her.

"It was her decision to leave but we felt we might have been able to reach her if we had hung on a little longer and tried a bit harder."

One of the problems the Beaubiens faced in trying to help the girl was the attitude of her family who thought they were trying to take the girl away from them.

"It became a very political situation, with each of the families fighting over who was going to help her," said Beaubien.

Everyone hopes this sort of problem will be overcome as the new trend in fostering is toward working closely with the natural parents, says Beaubien, now vice-president of the B.C. Federation of Foster Parent Associations.

More Than Child

"When you foster a child, you're really fostering a family too. How well that family relates to the foster parents will depend on the crises they're going through and whether they feel the child is being taken from them," he says.

"The old idea of fostering was that if a child is taken from a family, obviously the family is no good. So what you do is take the child and put him in a foster home and provide him with a new model."

"But we've discovered that when you break the emotional tie between a child and his natural family, you do a lot of damage."

Beaubien stressed that a lot can be done for natural families through prevention.

A brief titled New Horizons drawn up by a committee of the B.C. Federation and submitted to the provincial government states: "We . . . believe there is a great need to give support to natural families where and when they need it, thus preventing further breakdown of the natural family."

High Risks

According to the brief, 50 per cent of the families dealt with last fall by the Vancouver Children's Aid were single parent families.

"The majority of single parent families are doing a monumental job of working, supporting themselves and coping with their families. Unfortunately it is not until they collapse that they get help — too little and too late," says the brief.

"If you can identify the high risk families and get some help to them so they can cope, then you don't have families breaking down and you don't have foster children," Beaubien said.

The brief recommends that natural families be strengthened and supported where and when they need it through funding of "human community development work" and mobilization of community resources . . . "to aid the enrichment of the lives of children of families on social assistance and low income."

Beaubien also sees the necessity of team work between social workers and foster parents.

"Experienced foster parents develop a certain expertise and there should be a sharing of ideas with social workers.

"But too often, professional apprehensions on the part of social workers interfere with communication," he said.

"Some feel threatened by the team work approach."

Beaubien was quick to point out that many foster parents feel threatened also by the thought that a social worker might tell them what they could be doing better.

"It's a double-edged problem," he said.

The brief states that "foster parents are expected to be professionals but are not recognized."

It recommends that "agencies increase their social worker support — institute programs which will train foster parents — accept foster parents as part of the treatment team, and in general, help the foster family better serve the needs of the children in their care and promote the idea of foster parents, natural parents and soical workers working together."

Seven of Own

The Beaubiens, despite their involvement with the B.C. Federation, are no longer fostering children themselves, for a variety of reasons.

"We've now got seven children of our own and four of them are teenagers who require a lot of time and who need you to be available," said Beaubien.

"There's also the economic factor. We found we were going into the hole so I went back to work," Mrs. Beaubien said.

"The rates paid to foster parents used to cover the material costs of care, but I doubt if they would today, with the high cost of food."

The rates haven't been raised since 1965, Beaubien says.

The Federation's brief recommends not only that the rates be raised but that they be tied to the cost of living index.

Despite the financial aspect, both the Beaubiens say that lack of time and energy rather than money made them give up fostering.

"You have to ration your time with your kids. We've got seven of our own and when you've an extra one with special problems, it means just that much more time and emotional energy must be spent," Beaubien said.

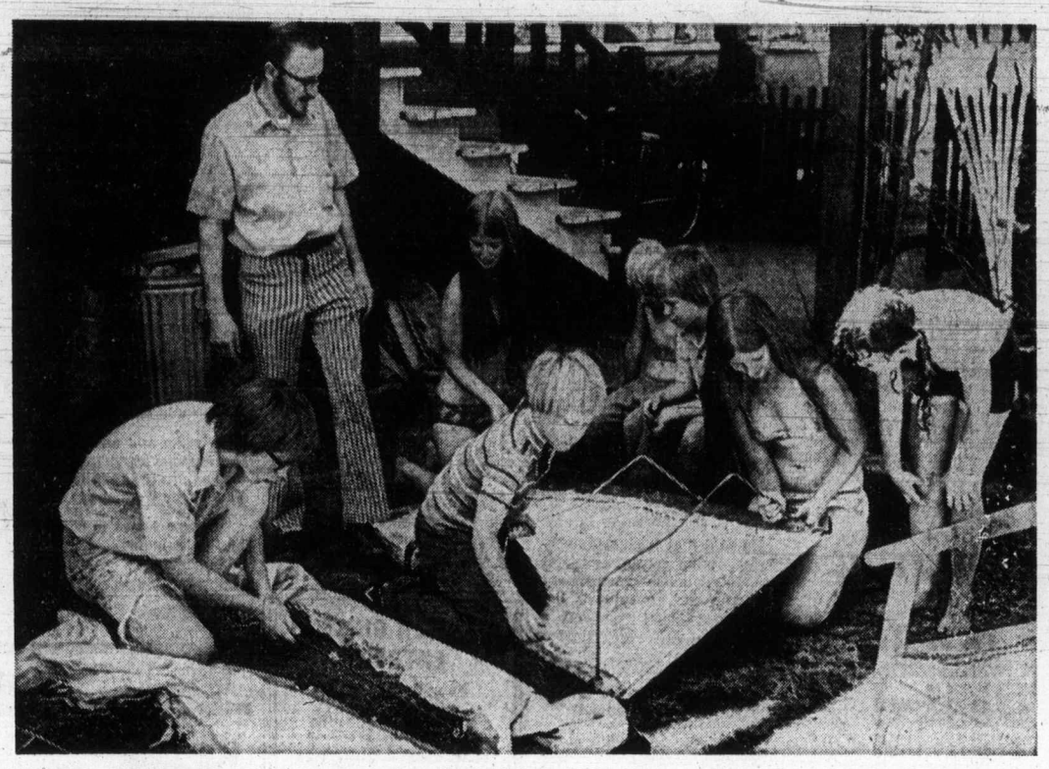

—Colonist photo by Ian McKain

Beaubien, usually surrounded by kids, watches backyard project

GOING AWAY FOR THE WEEKEND?
Let a MedoX homemaker take care of your children for the weekend. Our homemakers will live-in! Call . . .
MEDOX
and make the arrangements today.
388-4642
Affiliated with Office Overload.

ESQUIMALT SHOES
FALL STOCK ARRIVING
⅓ Off—ALL SANDALS—⅓ Off
906 Esquimalt Rd. at Head St. 383-5431

CAPITAL SUPER FOOD
50 WEST BURNSIDE RD.
5124 CORDOVA BAY RD.
Cordova Bay Plaza
PRICES EFFECTIVE
AUG. 9, 10, 11; THURS., FRI., SAT.
OPEN DAILY 9 to 9
CORDOVA BAY STORE
Mon., Tues., Wed., Sat. 9-6
Thurs., Fri., 9-9; Sun. 12-6
BIG SAVINGS EVERY DAY
We Reserve the Right to Limit Quantities

FRESH FRYING CHICKEN SEGMENTS Breasts and Legs lb. 95c
SWIFT'S PREMIUM PEAR SHAPED HAM 5-lb. Tin lb. 1.49
MAPLE LEAF CHEESE SLICES 1-lb. Pkg. 79c
CRISCO OIL 38-oz. Bottle 99c
YORK Tomato Juice 2 48-oz. tins 89c
YORK—PURE APPLE JUICE 2 48-oz. tins 89c
RHODES FROZEN BREAD DOUGH 5 Loaves Pkg. 69c
DAD'S FAMILY PACK COOKIES 4-lb. Box 1.59
WESTON—NEW! Wagon Wheels Mint Chocolate Flavors Box 49c
YORK PEACHES 3 14-oz. tins 89c
Stokely—Mix 'n' Match PEAS, CREAM CORN, CUT GREEN BEANS 4 14-oz. tins 89c
NABOB REGULAR or FINE COFFEE 2-lb. Bag 1.79
Palmolive Liquid For Dishes 32-oz. King Size 89c
Dr. BALLARD BEEF STEW Dog Food 2 24-oz. large tins 59c
Facelle Royale TOWELS 2-Roll Pkg. 55c
Facelle Royale BATHROOM TISSUE 4-Roll Pkg. 59c
MAGIC INSTANT SKIM MILK POWDER 5-lb. Bag 2.09
FRESH LOCAL Radishes or Green Onions 3 Bunches 29c
No. 1 BANANAS 7 lbs. 1.00

Montague BRIDGMAN Ltd.
China Crystal Gifts
811 Government St 383-0821

Use Your Chargex
ALTERATION SALE
BEGINNING THURSDAY, AUGUST 9th
YES, WE'RE REMODELLING . . . TO MAKE INGLEDEW'S VICTORIA'S FINEST SHOE STORE
Because of the confusion and because we do not have display windows while alterations are in progress . . .
BEGINNING AUGUST 9th
WOMEN'S SHOES
15% OFF
OUR ENTIRE STOCK OF WOMEN'S SHOES
THIS INCLUDES NOT ONLY SUMMER SHOES BUT ANY FALL MERCHANDISE THAT IS NOW IN THE STORE . . . (except Clinics)
MEN'S SHOES
698 PAIRS
BROKEN LINES, OF COURSE, BUT IF WE HAVE YOUR SIZE . . . THEY'RE A REAL BARGAIN.
Formerly 18.95 to 29.95
$9
Ingledew's
749 YATES ST.
OPEN FRIDAY 'TIL 9 P.M.
Sorry! No mail orders! No exchanges! No refunds!

CLEARING SPECIALS
ON NAME BRAND WOOLS
EMU CROCHET DOUBLE KNITTING WOOL Reg. 69c per 1-oz. ball. ONLY 49c
EMU MACHINE WASHABLE DOUBLE KNITTING WOOL Reg. $1.19 per 2-oz. ball. ONLY 85c
MARRINER DOUBLE KNITTING CREPE Per 25-gm. ball. ONLY 45c
Or $8.25 per 20-ball unbroken pack
DOWNTOWN STORE ONLY
YARN BARN
633 Courtney St. In Nootka Court

Another recipe from the Gold Seal Galley
Salmon-Apple Salad
1 7¾ oz. can Gold Seal salmon
1 tbsp. lemon juice
1 cup diced, red-skinned apple
1 cup chopped celery
½ cup salted peanuts
¼ cup salad dressing
Lettuce
Drain and break salmon into bite-sized chunks. Sprinkle lemon juice over apple. Combine salmon, apple, celery, peanuts and salad dressing. Toss lightly. Serve in crisp lettuce cups. Serves 4.
For more tasty menu ideas using salmon, write for your free Recipe Book to:
Gold Seal, Foot of Gore Avenue, Vancouver 4, B.C.
Gold Seal SALMON
You've caught the best of the catch

Ann Landers

Dear Ann Landers: People used to whisper about homosexuality. Now they are hollering about it. Will you please do the world a favor and tell them not to jump to conclusions? What appears at a glance to be deviant behavior just might be a normal display of affection.

Last weekend a close friend and I went out for a cocktail. I'd had a bad day, and as luck would have it, two men joined us — or rather, joined her. I was in a depressed mood and excused myself to go to the washroom. For some mysterious reason I began to cry. My friend came in shortly after and when she saw me, she became upset and asked if I was angry with her. I told her my depression had nothing to do with her and that I loved her like a sister. She put her arms around me and said, "I love you, too."

At that very moment a woman came in. In a voice filled with disgust she snapped, "I wish you Gay Libbers would stay in your own homes. "We were speechless.

Please inform your readers that physical contact doesn't necessarily carry a sexual connotation. A hug can be a reassuring and comforting gesture. In fact, I felt closer to the whole human race when my friend embraced me, and believe me, I'm as normal as they come — **Straight.**

Dear S: According to the behavioral scientists, those who are the least tolerant and the most critical of homosexuals invariably have serious doubts about their own sexuality. Thanks for writing, Sweetie.

□

Dear Ann Landers: I bet a friend of mine $5 that I could make up a letter and do such a good job of it that you'd print it in your column. The bet was made on March 15. My deadline passed the first of this month.

I knocked my brains out composing what I thought was the perfect letter for Ann Lander's column. You didn't fall for it. I'm really surprised. Why? How do you spot the phonies? — **Poorer But Wiser.**

Dear P. But W.: Phony letters are like phony people — stilted, unnatural and they send out vibes that something is out of kilter. I guess you might say they try too hard and it just doesn't come off. Moreover, those phony letters, like phony people, are a crashing bore and a waste of time.

Sweep Team Back Home

About 40 members of the Airborne Regiment, CFB Edmonton, have returned home after sweeping Comox Valley exhibition grounds as well as Tree and Denman islands for explosives. The team did not locate any explosives in its 19-day sweep than the one smoke bomb and one suspected high explosive two-inch mortar bomb that initiated the search. The engineers spent about 1,700-man hours in the sweep.

Common-Law Rights Gain Attention

VANCOUVER (CP) — Society is at last facing up to the reality of the common-law marriage, Vancouver lawyer Douglas Crawford said earlier this week.

He told a people's law school class that unmarried couples can look forward to strengthened legal rights and enhanced financial security as the result of laws such as the B.C. family relations act of 1972.

"Common-law marriages seem to be becoming more prevalent than others, although I haven't seen any statistics," said Crawford.

"It's acceptable in most circles, although there is some social stigma still attached.

"Now for the first time, legislatures are starting to recognize common-law rights. They are not sanctioning such relationships, just recognizing that they are happening."

For example, he said, the family relations act gives a common-law spouse the right to financial support under certain circumstances.

He said the law governing property relations in a common-law marriage is still very complex and he advised couples to make sure that the rights of both are spelled out clearly in legal documents.

He said the law does not necessarily recognize a common-law wife's claim to property held in the husband's name, even if she contributed towards its purchase.

REDWING COACH TOURS..
RENO . . . every Saturday from Victoria.
LAS VEGAS . . . Sept. 15, 29, Oct. 13, 27, Nov. 10.
CALIFORNIA and NEVADA . . . Sept. 15, 29, Oct. 27.
DISNEYLAND . . . August 18, December 23.
GRAND CANYON . . . September 15 for 21 days.
SAN FRANCISCO, RENO . . . Sept. 15, Oct. 6, 20.
All coaches air-conditioned, washroom, stereo, experienced drivers and super hostesses.
385-1533 WILLIS TRAVEL 385-4312
578 YATES (Opposite the Post Office)

FRIDAY 7 P.M. AUCTION
FINE FURNISHINGS
COTTAGE PIANO
GOOD RUGS
CLEARANCE
NYLON SHAG
APPLIANCES
8 REFRIGERATORS
AUTO. WASHERS AND DRYERS
DELUXE RANGES
KILSHAWS AUCTIONEERS LTD.
1115 FORT ST., 384-6441

Sears
Shop tonight 'til 9 p.m.

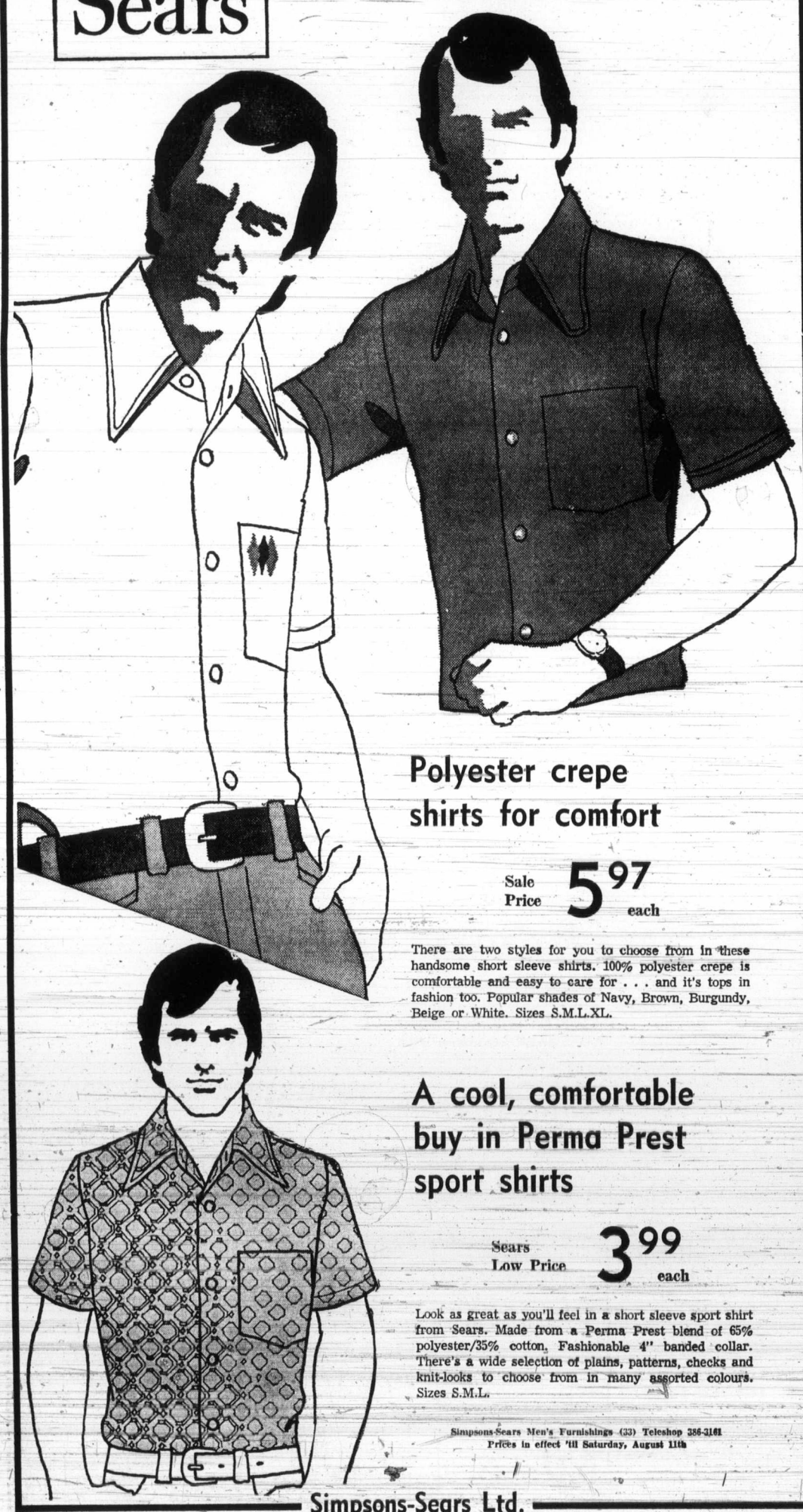

Polyester crepe shirts for comfort
Sale Price 5.97 each
There are two styles for you to choose from in these handsome short sleeve shirts. 100% polyester crepe is comfortable and easy to care for . . . and it's tops in fashion too. Popular shades of Navy, Brown, Burgundy, Beige or White. Sizes S.M.L.XL.

A cool, comfortable buy in Perma Prest sport shirts
Sears Low Price 3.99 each
Look as great as you'll feel in a short sleeve sport shirt from Sears. Made from a Perma Prest blend of 65% polyester/35% cotton. Fashionable 4" banded collar. There's a wide selection of plains, patterns, checks and knit-looks to choose from in many assorted colours. Sizes S.M.L.
Simpsons-Sears Men's Furnishings (33) Teleshop 386-3161
Prices in effect 'til Saturday, August 11th

Simpsons-Sears Ltd.
Simpsons-Sears Hillside: 3190 Shelbourne Street. Lots of Free Parking . . . No Tickets, No Time Limit.
(8-26)

Sears
LEE PARKER...the social sophisticate

Fluid or fitted. Fabulous! Four favorite styles that take you from nine to five and further... naturally. In pure virgin wool... the natural fibre that wears so well and holds its shape while showing yours so beautifully! All with jackets... the latest, of course... over a swirl of pleats in skirt form or sleeveless dress style... or over pants, fitted to perfection and cuffed. There are more styles in our collection. You must come and see them... they're sensational, too! Dry-clean. Camel, black, grey, red. Not all styles and colors in all sizes. Sizes 7-15. 50.00 to 60.00.
Ladies' Coats and Suits
$55
$50
PURE VIRGIN WOOL
WHATEVER YOUR WAY...THERE'S A WOOL
Simpsons-Sears Ltd.
Simpsons-Sears Hillside: 3190 Shelbourne Street. Lots of Free Parking.
(8-25)

POGO

RIP KIRBY

BLONDIE

MARY WORTH

HI and LOIS

KERRY DRAKE

ARCHIE

JUDGE PARKER

LIL ABNER

MORGAN

M.V. Chesnut's Garden Notes

In my last column we were discussing the preparation of a lawn site, and I do hope you took to heart that business of a binding layer — a mixture of good and poor soil — which is sandwiched in between the infertile subsoil and the rich topdressing. When good, fertile topsoil is hauled in and spread right over the dead sand or clay excavated from the house foundation, your grass roots never go down properly and you get a shallow-rooted lawn with no stamina to withstand our summer dry spells.

With the seed bed prepared, we are ready now to go shopping for our grass seed, and our choice of varieties is very wide indeed. Your selection can be pretty well governed by personal preference and whether the lawn is to be purely ornamental or used as a play and sitting-out area.

From the standpoint of appearance alone, the finest of all lawn grasses is Creeping Bent and its varieties Colonial Bent and Velvet Bent. These are fine-leafed, dwarf grasses spreading by underground creeping rootstocks and above-ground runners to form a dense, fine turf, like a green velvet carpet.

Such a lawn, if you keep it up properly, will certainly make a showpiece which will be the envy of all the neighbors, But for all its fine-textured beauty, I personally wouldn't have a Creeping Bent lawn if you gave it to me. The amount of work required to keep the thing manicured is appalling.

In mowing, for instance, you have to go over the same patch two or three times, raking it between passes to elevate the runners so they will be cut. Weeding, too, is quite a chore in a Bent Grass lawn, for you can't use chemical weedkillers, and you have to deal with the dandelions and plantains the hard way — down on your hunkers, digging them out one by one with an old dinner knife.

For my own use, I go for a somewhat coarser grass with better wearing qualities, and one that doesn't take up too much of my limited gardening time. I want a tough sward that will stand up under moderate traffic, in which the garden furniture won't leave permanent marks.

For such a lawn, my personal choice is a mixture of Kentucky Bluegrass and Creeping Red Fescue. True, you don't get a bowling green or putting surface with these varieties, but they combine to make a tough, hard-wearing family lawn that looks good and stays healthy under ordinary routine care.

After all the backbreaking work you put in on the preparation of the seed bed, it would be spoiling the ship for a ha'porth of tar to go bargain hunting for cheap seed. The kinds I recommend are not expensive varieties anyway — ordinary Kentucky Bluegrass runs around $1.20 per pound, and regular Creeping Red Fescue about $1.30. In fact, you don't even have to mix it yourself, for if you ask any seedsman for his second-best grass seed mixture, chances are you'll get something pretty close to this combination.

If you mix your own and want to go first class, you can be a little more fussy as to what kind of Kentucky Bluegrass and what kind of Creeping Red Fescue. Merion Blue is an improved strain of Kentucky, deeper-rooted and more drought-resistant and costing a little better than twice the price of regular Kentucky.

Baron is an even newer strain of Kentucky Bluegrass, dwarfer and a darker green than Merion, and with a slightly wider blade, costing a little less. Park Kentucky Bluegrass is one of the easiest to get established, for the seed comes up very quickly indeed, and it is quite common for a Park lawn to be up and growing within a week of sowing.

There are superior strains of Creeping Red Fescue also, notably Chewings Fescue, Duraturf and Penn State. I have some preference for the latter.

Jack Smith

Our friend Gomez, who built our Mexican house, has undertaken another project for us.

We hadn't been down to Baja California in the nine weeks since my wife fell on the sea rocks below the house and broke her leg, so we drove down over the weekend to catch up on the news.

There is much change. Even our isolated bay, 17 miles over a bad dirt road from the highway, is stirred by the surge of progress and vitality in Baja California. There are new roads cut into our cactus-strewn landscape, and two new houses are building beyond the end of Gomez's property. There are great plans in the air for developments which some of us hope are never realized. Baja is a graveyard of grandiose schemes, and its arid earth no doubt can swallow more.

In any case, Gomez is not to be blamed. He was more than a year building the new house, and at that rate he is not likely to overbuild his land or desecrate the landscape. Now that the house is finished at last, though, his crew is at liberty.

So it seemed like a good time to talk with Gomez about the top of our lavatory cabinet in the bathroom. I had decided to replace it with white tile. When we built the house, Gomex had made the top out of pebbles from our pebble beach. The pebbles were set in a translucent resin mastic, so that when the light shone through, they would glow in all their natural colors. We had seen one, and admired it very much.

Once it was in, though, it never pleased me. Because of the orientation of our bathroom, the light does not fall on the cabinet top, and the pebbles look dark and lustreless.

Gomez drove over Sunday morning in an old jeep wagon, his four dogs running at the points. The jeep was for sale, a fact that did not interest me. As soon as we were both satisfied that I didn't want the jeep, I took Gomez into the bathroom and told him my plan.

"I want to take this out," I said, "and replace it with white tile. It's too dark to see the pebbles. Then I'd like to have a table made the same size as the pebble top, and put the pebble top on the table. It would make a beautiful cocktail table."

Gomez looked at me with the expression of a man who has heard something he not only does not wish to believe, but is not going to believe.

"You want to get rid of this beautiful top?"

"Not get rid of it, no," I said, feeling strangely guilty. "I want to convert it into a cocktail table, so we can see it better. I'm sure it will be very beautiful."

He shook his head. "What you need, Hack," he said, Looking up at the ceiling, "is a skylight. I'm going to put in a skylight, and then you will have the sunlight on your pebbles."

"A skylight?"

"Of course. Leave it to me. It will be very beautiful."

"Are you sure it won't leak? When it rains?"

"Don't worry, Jack. It will not leak."

I knew he would never take out the pebble top. He would regard it as a crime; a sin against the harmony of our house, his master-piece.

"Well," my wife said when we went back into the living room, "are you going to take it out?"

"No," I said. "We're going to have a skylight."

"A skylight?"

I didn't actually tell Gomez to go ahead with it, though.

On our way home we stopped at his little store and Gomez put out the salt and a sliced lime and opened the jug of Tequila and we had a drink. A shot of tequila is an excellent preparation for the dirt road; one is slightly anesthetized for the distance, and by the time the highway is reached one is quite sober again.

"You didn't decide to go ahead with the skylight?" my wife said as we set out over the road.

"Yes, of course," I said. "It's a deal."

"I didn't hear it mentioned."

"We didn't have to," I explained. "Whenever Gomez pours tequila, whatever you've been talking about is a deal. It's automatic."

I just hope he didn't think it meant I was buying the jeep.

James Bacon's Hollywood

HOLLYWOOD — Saw my first X-rated cartoon the other day — Heavy Traffic. It's billed as the life story of its creator **Ralph Bakshi** and if so, this guy had a life you wouldn't believe. The picture is laid in the ghetto and Bakshi himself was born and reared in Brownsville, an area of Brooklyn so tough that the head of the Mafia needs a black belt in karate. Of course, much of the story is fantasy and exaggerated but it's brilliantly done. What I liked about the movie which combines live action with animation is that it is offensive to everybody. No one is excluded, not even the Mafia.

★ ★ ★

Louisa (Mrs. Roger) Moore is writing a book about her life with the new James Bond — their years of living together while waiting for divorces from other mates. Their London friends, who have read the book in takes, have a great title for it: A Saint, He Ain't.

★ ★ ★

When you're hot, you're hot. **Neil Diamond** is just completing the score — his first — for Jonathan Livingston Seagull. But already he has four firm offers to score other big, year-end Oscar contenders. Columbia records initial pressing of Diamond's Seagull score is one million copies. It will be his debut release for the label. He was signed to the company almost two years ago, but the contract didn't take effect until this spring.

★ ★ ★

Frank Sinatra will tape his Magnavox special here in mid-September so that should add a little sparkle around town.

★ ★ ★

Old-timers around town would have sworn it never could happen in **Lew Wasserman's** charcoal gray jungle where executives always have been required to dress like conservative pallbearers. But **Mike Maitland**, head of MCA records, has just issued an edict to the staff — no ties.

The music business, however, is different. With such young stars as **Elton John, Loretta Lynne** and **Rick Nelson** recording for the label, Maitland decided to lower the profile of the establishment over in Universal City.

★ ★ ★

Interesting quote **Burt Reynolds** gave **Roddy Mann** in London:

"Ass for what happened at Gila Bend (where The Man Who Loved Cat Dancing was shot) that was dreadful. I still haven't got over it. Maybe I never will. I met **David Whiting** once — to shake his hand. The next time I saw him he was lying dead in the bathroom.

"I know the penalty for perjury. When I stood up in that courthouse at the inquest and said I hadn't seen Whiting the night he died, I didn't lie. Listen. If I had seen him maybe he would still be alive. If I had caught him hitting Sarah, I'd have beaten him so hard he wouldn't have been able to kill himself.

"There were a lot of things I ought to have said in that courthouse while I was under oath. One of them was that I wasn't having an affair with **Sarah Miles**, as everyone seemed to think."

★ ★ ★

Hottest show on TV is a story about a family that lives in a big old house and faces a new problem every week. In Hollywood, it's called The Waltons. In Washington, it's called The Nixons.

★ ★ ★

A few months ago while both were filming Executive Action, the late **Robert Ryan** and actor **John Anderson** lunched at the Bantam Cock.

Ryan, knowing he had terminal cancer, joked to Anderson that it ruled him out of any TV series except Marcus Welby, M.D. or Medical Centre.

Quietly, Anderson asked Bob how he felt about death.

"Well," said Bob, "I know he's coming for me and there's no place for me to hide. So when he gets here, I intend to shake his hand and meet him on friendly terms — after all, it's nothing personal."

A Different Abraham!

Stuart Rosenberg

Most theologians have suggested that the biblical story of Abraham binding his son Isaac as a sacrifice to the Lord reflects the perfect faith Abraham possessed.

I remember a different Abraham, however. I remember an Abraham who had come to God to argue, remonstrate and rebel. I recall an Abraham who could say to the Master of the Universe that even He was capable of an injustice, if he would utterly destroy the city of Sodom. I can hear the clarion cry of an Abraham whose thundering voice called out to God: "Shall not the judge of all the earth do justly?"

I cannot forget an Abraham for the sake of even ten righteous men who might be unearthed there. And I remember hearing that God backed away from his plan for Sondom's destruction, hearkening Abraham's cry.

Unfortunately, there were not even ten righteous men in Sodom and so the city was destoyed. But it had almost been saved becasue of Abraham's intervention.

In another hour of testing, God called to Abraham, after he had given him a son in Sarah's old age. He wanted to see if Abraham still possessed the same rebellious streak for justice sake against God's apparent injustice, now, in older, age, as when younger. He calls to Abraham, telling him to take his son and offer him as a sacrifice. Was God testing Abraham? Was he hoping that Abraham would say no. This would indeed have been in character, for the younger Abraham had spoken this way.

The younger Abrham had willingly rebelled against the possibility of God's injustice. He had voiced his protest against the possibility of destoying the good with the evil.

But now Abraham did not react as he did when he was younger. Abramam was ready to offer his only son as a sacrifice on the alter. It was only then that God called forth from the heavens, commanding him, saying: "Do not lay thy hand upon the lad, nor do any harm to him . . ."

One has the distinct feeling that God really meant to say that he had hoped that Abraham in his older age, would have argued against an apparent injustice — as he once had, when he was younger. In any event, Isaac is not sacrificed, but in his stead a ram is offered up. To teach Abraham a lesson.

God tests men. He does not want to perform injustice for his sake. He hopes they will contend with him; rebel; cast out the wrong for the sake of the right.

In the end, if they won't, He will.

PIXies By Wohl

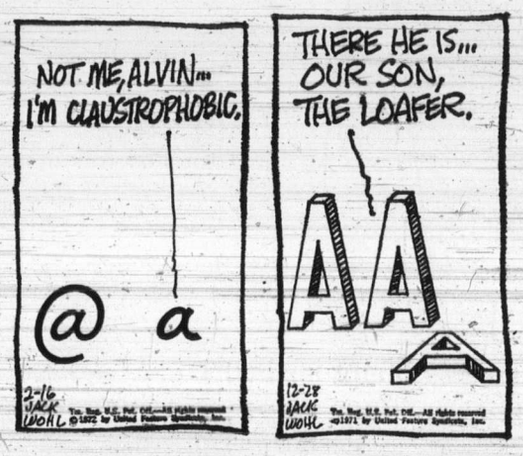

Irish Pastor Gives Background

'Ulster Picture Foggy'

A little bit or Ireland — or its recent history, anyway — fell into James Bay Tuesday night, and brought a jam-packed James Bay United Church up-to-date on the current troubles and their causes.

Speaker was Rev. Thomas J. Kyle, now minister of Dromore Methodist Church, about 20 miles south of Belfast, on the road to Dublin, who currently is exchanging pulpits with Rev. K. M. Wood of James Bay United.

Kyle is a native of Ireland who knows the whole country. He occupied a pulpit for five years in Dublin as well as others in the six northern counties that comprise Ulster.

Facts Untold

He had a complaint: many of the underlying facts behind and beneath the terrorism, shooting, bombing currently plaguing Ulster have never been made clear to the outside world.

Before going on, he wanted to know how many of those present were themselves born in Ireland. About one-third raised their hands. And how many more had Irish blood in their ancestry? Another third added their hands.

Kings Fought

In Belfast's Stormont Castle, seat of government, Kyle said, there is an historic, factual painting of the Pope blessing Protestant King William as he went to war against Roman Catholic King James. The two kings battled on Irish soil for possession of the English throne.

"That painting," he said, "has been damaged repeatedly, by both sides. This is one source of Ireland's trouble. Neither side will accept the historic fact of this picture and try to go on from there."

Guest Sorters

Because historically the Irish had never been able to agree among themselves, the English were invited in as long ago as 1172 to "try to sort things out. And they're still trying to sort things out."

Religion, Kyle felt, was not the major factor in the troubles that it had been made out to be.

The people of Ireland were almost as mixed in their origins as are the people of Canada today, having come in centuries past as immigrants, as servants to great landowners, as beached sailors from the Spanish Armada.

Younger Sons

They would up like the younger sons of many families; they like to be friendly, to be part of the family. They hate to be dominated.

It all makes, said Kyle, for inconsistent thinking, "and I've yet to meet an Irishman who is a consistent thinker."

As a result, he said, things are confused, difficult, hard to unravel and sort out — and "there are countries not too far from right here where they have problems that are very similar. If we could solve those problems, then we could solve Ireland's

"The history of the troubles is long, and likely to be long," Kyle said. "The pattern since 1969, may be found in any book on revolution: work on underlying points of dispute, get the people mad at each other, blame the forces of law and order for over-reacting, then smear those same forces of law and order.

"This was done in pre-Hitler Europe. England was advised of the Irish situation and sought to smooth things out by appeasement and compromise. It didn't work. As with Hitler there was 'final settlement' and 'final settlement' again and again.

One Republic

"It was all done with one aim — getting control of the six northern counties to make all of Ireland one republic.

"But there was communist and anarchist influence evident ever since '69, and if Ireland were united tomorrow into one republic, I'm afraid it would not be the republic many believed it would be, but one communist in nature."

Kyle cited some of the issues that had been blown up and misrepresented:

"One man, one vote," he said, led many to believe some in Ireland were being deprived of their vote. Not so. It was just that some, because of property or business, had more than one vote.

"Bad housing for Catholics in Ulster" was false, for housing is good in the north—better than in the republic.

"Roman Catholics were denied jobs." The job situation was not good, but many Protestants were also jobless. In both these latter claims, the religious angle was falsely emphasized.

One man told of a help-wanted advertisement placed by the wife of a high-level Protestant official in Belfast, seeking a maid who must be Protestant. A typical attitude, he felt.

An Irish-born woman in the audience had the answer to that:

"In a Protestant house, a maid would not be much help if she had to go off to mass when she was needed for the job."

Author's Visit

Right now, right where you are, you can begin to be a more wonderful, more radiant, more powerful, more successful, more Christlike person.

This is the message of J. Sig Paulson who will give a lecture at 8 p.m. Friday in Victoria Truth Centre, 1201 Fort.

Paulson is a minister of Unity Village Chapel at the world-wide headquarters of Unity in Missouri.

The author of four inspirational books, Paulson also writes for the Unity publications, Daily Word, Weekly Unity, Unity and New magazine.

Gordon Head Land Thaw Seen Likely

Single-family development on 75 acres of prime residential land in Gordon Head will likely be given the go-ahead by Saanich council later this month.

The land, north of the University of Victoria and bounded by McKenzie, Arbutus, Finnerty and Gordon Head roads, is part of a 115-acre area which has been a semi-frozen for nearly eight years.

But on Monday, council urged the municipal planning committee and the Saanich Advisory Planning Commission to meet at the earliest opportunity to decide the fate of the area before council meets Aug. 20.

It is thought a possible decision will be to reduce the present half-acre subdivision minimum requirement and to allow single-family residential development to go ahead within an 8,400-square-foot minimum lot size.

Saanich declared the area, within the current sewer enterprise, a development area in 1965 to protect it from multiple housing. Since then Saanich planning staff has suggested several schemes which have not met with council approval.

Council urged that a decision be reached after hearing a complaint from W. J. Hess, of Delta, president of Cameo Developments, who claimed he has waited six months for Saanich to reduce minimum area requirements to 8,400 square feet.

Court Refuses To Halt Fruit

VANCOUVER (CP) — An injunction that would have prevented certain Okanagan fruit from being sold in Vancouver was denied Wednesday, but rebel fruit growers are calling off a convoy planned for the weekend.

3 BIG WAREHOUSES

• 3475 QUADRA Formerly Oakcrest • 47 SONGHEES RD. • 877 GOLDSTREAM RD. Langford

PRICES EFFECTIVE THURSDAY, FRIDAY, SATURDAY.

OPEN EVERY NIGHT 'TIL 9, SAT. 'TIL 7

Langford Store Only — Open Sundays 12 Noon to 6 p.m.

We Reserve the Right to Limit Quantities.

"Say – Warehouse Prices are Really HOT! We've told high prices where to go!"

KLEENEX FLAT FOLD, 4 Pkgs. 180's $1

Hind Quarters Cryovac, Today's best meat buy! TURKEY lb. 49c

DUNCAN HINES DELUXE CAKE MIXES All Varieties; 2 19-Oz. Pkgs. 89c

WINGS, In 5-Lb. Bags, TURKEY PER lb. 39c

CRISCO OIL Gigantic 48-Oz. Jug 1.19

FRYING CHICKEN Cut Up, Tray Pack, lb. 59c

TOMATO SAUCE Bravo TIN 9c

WESTON'S WAGON WHEELS 12 per BOX 47c

Lean, grain fed, PORK LOIN ROAST lb. 1.19

Squirrel PEANUT BUTTER Crunch or Smooth Large 32-oz. 99c

Primium Value TEA BAGS 150's 89c

B.C. FANCY APRICOTS Per Case 2.79

Vine-Ripened BEEFSTEAK TOMATOES LB. 29c

LIBBY'S RED KIDNEY BEANS 2 14-oz. Tins 45c

BREAD DOUGH RHODES FROZEN White or Brown 5 Loaves 69c

CABBAGE Local No. 1 LB. 10c

LICO-RICE Allsorts, Fresh, Gigantic 30-Oz. Pkg. 79c

BACK ON THE MARKET – NEW CROP! PEAS 2-Lb. Cello Bag 59c Wilson's Fancy Fresh Frozen

HAWAIIAN PUNCH Very Berry, Grape, Etc. 3 48-oz. Tins 89c

Famine Threat in Six Countries

13 Million Africans Hit

GENEVA (UPI) — There are now 13 million persons in Africa threatened by famine because of drought, the League of Red Cross societies said Wednesday.

Half of these people are children less than 15 years old, the league said in launching a new worldwide appeal for aid.

The revised figure of those threatened in the sub-Sahara, or Sahelian, zone is double that of earlier estimates, it said.

Of a total of 24 million persons in the six countries of the Sahelian zone, 12 million are "severely affected" by the drought.

To these are added at least one million drought victims in Ethiopia, which is not actually part of the zone.

"Although the specialized assistance of the Red Cross is thought to be of critical importance in this emergency situation, only governments with the help of the United Nations specialized agencies can hope to find a satisfactory, long-term solution to the problems and the human suffering caused by the drought," the league said.

The league gave the following country-by-country figures:

● Chad: of a total population of 3.7 million, two million are affected. Of these, 300,000 are children and 100,000 persons are in immediate danger. Eighty per cent of livestock has been lost.

● Mali: with a population of five million, as many as four million are affected; 95 per cent of the herds of nomadic people have died.

● Mauritania: with 1.2 million inhabitants, the country has at least one million of its population affected; 80 per cent of livestock has died.

● Niger: of the 4.5 million population, 1.5 million, or one third, need immediate assistance. One half of these, 750,000, are children.

● Senegal: 2.5 million people are threatened, including one million children from one to 15 years old.

● Upper Volta: of 5.5 million inhabitants, one million are considered severely affected; 2.4 million out of a total of 2.9 million head of livestock have died.

● Ethiopia: one million people are severely affected out of a total population of 26 million, especially in the provinces of Wollo, Tigre and Shoa.

Fastest Pint On Record

COLCHESTER, England (Reuters) — George Purvis, a builder, is claiming a world record for beer drinking: one pint down in 1.1 seconds. This beats his own previous record —listed in the Guinness Book of Records—of one pint in 1.36 seconds last year.

Arab Unity Talk Postponed

CAIRO (UPI) — Four days of negotiations in Tripoli by high-level Egyptian and Libyan delegations have failed to reach full agreement on plans to unite the two Arab countries, Egyptian political sources said Wednesday.

"Only a limited measure of agreement has been reached," the sources said.

They said Egyptian President Col. Moammar Khadafy will meet again in the third week of this month in an attempt to settle outstanding important issues, including the queston of the referendum scheduled for September 1.

The sources did not know whether the meeting would be ident Anwar Sadat and Libyan in Cairo or Tripoli. However the meeting of the two leaders could be decisive for the whole unity project, they said.

The sources said the delegations in Tripoli agreed to draft a joint declaration to be made "at the beginning of September," proclaiming the merger "in principle."

They also agreed to set up a constituent assembly, half-Egyptian and half-Libyan, to draw up details and timetables for unification by later stages.

Camera Woes In Space

HOUSTON (UPI) — Skylab's research pilots photographed an 8,400-mile swath of the United States and South America Wednesday, collecting data on crops, minerals, population growth and pollution.

Alan Bean, Owen Garriott and Jack Lousma, in the 12th day of their two-month flight, also conducted medical tests and aimed their powerful telescopes at the sun.

It was the fifth Earth resources photographic sweep for the Skylab 2 mission, 35-minute pass from Oregon to the Atlantic coast of Brazil. Clouds blotted part of the view over Nevada, Colorado and Texas, disappointing Lousma.

"Nothing but clouds and brown," Lousma said nearing the Gulf Coast. "The whole coast is clobbered in. Doggone it. Shucks."

Lousma had problems with a viewfinder tracking instrument that points the cameras at desired targets on the ground.

"I don't think it's going to make us close up the shop, but it's going to make it a little trickier," said Lousma.

'Illegal' To Kill Indians

IBAGUE, Colombia (UPI) — Nine men acquitted of killing 16 Indians during a Christmas party after their defense lawyers testified they did not know it was illegal to kill Indians, face a second trial.

The second trial will start August 28, authorities said Tuesday.

The slaying occurred in 1967 on a cattle ranch near the Venezuelan border in an isolated area of Colombia.

The Indians, including several women and children, were invited to a Christmas meal and were later slain. Testimony at the first trial said it apparently was part of the Christmas merriment.

Nine of those participating were later arrested and jailed.

They were tried by a jury last year, but acquitted when their defense lawyers said they did not know it was against the law to kill Indians.

ON SALE: AUGUST 8TH TO 11TH WHILE QUANTITIES LAST

Kmart®

A Division of the S.S. KRESGE COMPANY Limited

88¢ SALE 88¢ SALE 88¢ SALE 88¢ SALE 88¢ SALE 88¢ SALE

BIKINI BRIEFS 2 For 88¢ — 100% Arnel® Triacetate! Elastic legs & waist. Assorted prints. S-M-L. ®Reg. T.M.

JACQUARD BATH TOWELS — Approx. 23" × 45"! Terry towels in assorted patterns. Latest decorator colors. 88¢ Each

COTTON PILLOW CASES — About 42" × 36" size before hemming! White with coloured borders. Great value. 88¢ Pr.

YOUTHS' HOSE 88¢ 2 Prs. — Stretch nylon with ribbed leg & cushion foot! White & Colors. Fits 8-10½.

TERRY FACE CLOTHS — Striped. 5 in pkg. 88¢ Pkg.

PRINTED COTTON TERRY TEA TOWELS — 3 For 88¢

DISH CLOTHS — Woven checks. 6 in pkg. 88¢ Pkg.

COTTON HALF-APRONS — Floral prints. 2 For 88¢

STRIPED TEA TOWELS — 52% Linen/48% Cotton. 4 For 88¢

POLYURETHANE SHREDDED FOAM — 2 lb. bag. 88¢ Bag

FLORAL FOAM BATH MAT — Approx. 40" × 21½" × ⅝". 88¢

DISH CLOTHS — Waffle weave. 5 in pkg. 88¢ Pkg.

PILLOW PROTECTORS — White Cotton. Pkg. of 2. 88¢ Pkg.

PRINT SAILCLOTH CUSHION — White poly foam filled. 88¢

BROADLOOM MATS — Approx. 18" × 27". 88¢ Each

14" x 23" BATHMAT — Pink, White, Blue 88¢

VINYL DRESS OR SUIT BAG — 88¢ Each

IRONING BOARD PAD & COVER — 88¢

RESTWELL FATIGUE MAT — 88¢

GARMENT—SWEATER OR SHOE BAGS — 88¢ Pkg.

SLEEVELESS DRESS HANGER — 88¢

BLOUSE TREE — 88¢

SLACK RACK — Chrome plated. 88¢

TISSUE TOPPER — White, Pink, Gold, Avocado 88¢

K mart SPRAY STARCH — 20 Oz. size. 2 For 88¢

PLASTIC LAUNDRY BASKET — Avocado, Gold. 88¢

PLASTIC BOWL SET — 4 Pc. Avocado, Gold. 88¢ Set

PLASTIC UTILITY BOX — White. Snap cover. 88¢

DIVIDED DISHPAN — Plastic. Avocado, Gold. 88¢

PLASTIC LETTER CADDY — White, Gold, Red, Avocado. 88¢

SWEEP BROOM — Long handle. 88¢

BOWL BRUSH & HOLDER — Assorted colors. 88¢

GROOMING AIDS — Mirror, brush etc. 88¢ Set

PLASTIC WASTE PAPER BASKETS — 2 For 88¢

FEATHER DUSTERS — 88¢ Each

DIET SCALE — 88¢

TRANSISTOR BATTERIES — Eveready! AA. 4 per card. 88¢ Card

TUB & SHOWER WASHER — 88¢

PLASTIC KITCHEN BAGS — White. 40 per pkg. 88¢ Pkg.

SHAMPOO SPRAY — White, Avocado, Gold. 88¢

RECORD RACK — Brass plated. 88¢

VACUUM BOTTLE — Thermos brand. 88¢

GLASS ASH TRAYS — Avocado & Gold. 3 For 88¢

TERRARIUM PLANTER — W/artificial flowers. 88¢

GREETING CARDS — Everyday assortment 88¢ Box

COFFEE MUGS — Assorted styles & colors. 2 For 88¢

CHECK TABLE CLOTH — Linen & Cotton About 36"×36" 88¢

EVERYDAY GIFTWRAP — Wedding, shower, etc. 88¢ 4 Pkgs.

PKG. 4 PLACE MATS — Vinyl. Foamback. 88¢ Pkg.

BLANCHED PEANUTS — 1 pound to pkg. 88¢ 2 pkgs.

CELLULOSE TAPE — ½" × 1010" on dispenser. 3 to a bag 88¢ Bag

ALPHA LIGHT BULBS — 60, 100 Watt. 88¢ 5 Bulbs

88¢ SALE 88¢ SALE 88¢ SALE 88¢ SALE 88¢ SALE 88¢ SALE

Kmart — UNIVERSITY HEIGHTS SHOPPING CENTRE 3986 SHELBOURNE ST., (SAANICH) VICTORIA, B.C.

OPEN 10 a.m. to 10 p.m. Mon. to Fri. 9 a.m. to 10 p.m. Saturday

Boom in Small Car Sales Catches Detroit in Dither

DETROIT (UPI) — The tremendous surge toward the small car in the United States is providing Detroit auto executives with some additional problems. They weren't expecting it.

"The market never reacts with logic," said Bennett Bidwell, Ford vice-president and Ford Division general manager. "Small has suddenly become so much 'in' that logic doesn't prevail."

The combination of subcompacts, compacts and imports accounted for nearly 40 per cent of all new car sales in the first six months of the year and the trend is accelerating, partly because of the fuel shortage scare.

The illogic of the market, he said, can be domonstrated in the import car field. Because of dollar devaluation and other economic factors, prices of imports have increased as much as $900 a car in two years and sales should have gone down.

"Now, with a rapid, at least psychological demand, for small cars and the domestic producers short of production, it seems to be small cars at any price.

"If the dollar continues to plummet, we'll have a situation in two years where a Capri (imported from Germany) will cost what a loaded Torino does now."

Carrying the trend to its conclusion, Bidwell said, the biggest seller next year could be a car like the Ford Maverick LDO, a compact car with a luxurious interior. That's also the segment of the market Ford hopes to grab with its Mustang II, the new generation sporty car that Ford plans to sell on quality and size — slightly larger than the present compact.

"It would seem to me, if you take the present market attitude and assume it continues and you look out a couple of years, you could make a case for the so-called compact car of today really becoming the standard car."

Nose Smoking

Felix Silla, 47-inch tall midget actor relaxes inside goblin constume during break in filming television show in Los Angeles. He overcomes problems of smoking cigarette by taping soda straw to filter-tip and inserting it in goblin's "nostril" which is in front of Silla's mouth.

SALE 88¢ SALE

88¢ SALE 88¢ SALE 88¢ SALE 88¢ SALE 88¢ SALE

SELFIX BATHROOM FIXTURES — 2 For 88¢ — Toilet tissue holder, 18" towel bars, soap dish, towel rings and many more items.

SKIRT AND PANT HANGERS — Quality hangers at such a low, low price! 3 pant or 3 skirt hangers to each set. 88¢ Set

GLAD FREEZER BAGS — Big values at bargain prices! Packages of Pint, Quart and Chicken size bags. 88¢ 3 Pkgs.

FOAM RUBBER PIECES — 88¢ Pkg. — Suitable for many uses! Approx. 2 lbs. of white pieces in each package.

MASKING TAPE — ¾" × 30 Feet. — 3 For 88¢

HOODED DUST PAN — Avocado, Gold, Red. — 88¢

BLUE JET SOAP PADS — 15 per bag. — 88¢ 2 Bags

HANGING ANIMAL ORNAMENTS — 88¢ Each

LIQUID PAPER — Typing correction fluid. — 88¢

ASSORTED SCENES — Two 5" × 7" in pack. — 88¢ Pack

VINYLTEX BILLFOLD — Tab closing. — 88¢

COLORED PENCILS — 12 pencils to bag. — 88¢ 2 Bags

PAPER TOWEL HOLDER — 88¢

CORN TONGS — 88¢ Each

PLASTIC CORN SERVERS — 4 holders in pkg. — 88¢ Pkg.

INSULATED MUGS — 4 For 88¢

INSULATED TUMBLERS — 4 For 88¢

KITCHEN KNIVES — 2 to set. Red, Avocado. — 88¢ Set

FRENCH FRY BASKET — 88¢

COLANDER STRAINER — 88¢

WOOD STEAK BOARD — 10" Round. — 88¢

CAST IRON FRY PAN — 6" size. — 88¢

6" FRY PAN — Stainless Steel. — 88¢

INSTANT COFFEE JAR — Coffee pot shape. — 88¢

DIXIE DISPENSER — For bathroom w/25 cups. — 88¢ 2 Pkgs.

QUALITY ENVELOPES — Plain, legal etc. — 88¢ 2 Boxes

STRAW DISPENSER — W/coasters! Plastic. — 88¢ Set

CHOPPER & chopping board — 88¢

PAINT TRAY & ROLLER — 88¢

BONDFAST GLUE — 10 Oz. Squeeze bottle. — 88¢

BROWN CASTER CUPS — 4 -2" size in pkg. — 88¢ 3 Pkgs.

OVER DOOR HANGALL — 88¢

BEECHWOOD MIXING SPOONS — 2 per card. — 88¢ Card

EVEREADY BATTERIES — 2 per pack. C or D size. — 88¢ 2 Paks

EJECTA FORK — Stainless Steel — 88¢

ONION CHOPPER — 88¢

100% ACRYLIC YARN — 4 Oz. balls. — 88¢ Ball

DELUXE SCREWDRIVER — 5-in-1 — 88¢

EXTENSION CORDS — 15'. Brown, Ivory. — 88¢ Ea.

FLASHLIGHT WITH MAGNET — 88¢

Instant polyfilla — 12 oz. tube. — 88¢

YACHT MOP — 88¢

SPONGE MOP REFILLS — 2 per pack. — 88¢ Pack

VINYL WINDOW SHADES — White, Green. — 88¢ Each

TOGGLE SWITCH OR RECEPTACLE PLATES — 88¢ Each

5½" TOILET & SINK PLUNGER — 88¢

15 amp FUSE PLUGS — 3 on card. — 88¢ 4 Cards

KEY BIKE PADLOCK — 88¢

NUGGET SHOE POLISH — Black, Brown. — 2 For 88¢

SHOE RACK — Zinc plated. — 88¢

LADIES' SLIPPERS — Mule style. Asst'd. sizes. — 88¢ Pr.

LADIES' SLIPPERS — Asst'd. sizes & colors. — 88¢ Pr.

88¢ SALE 88¢ SALE 88¢ SALE 88¢ SALE 88¢ SALE 88¢ SALE

Kmart

UNIVERSITY HEIGHTS SHOPPING CENTRE
3986 SHELBOURNE ST., (SAANICH) VICTORIA, B.C.

OPEN 10 a.m. to 10 p.m. Mon. to Fri. 9 a.m. to 10 p.m. Saturday

Scientists Spot 'Clinkers' In Space

Colonist-Los Angeles Times Service

PASADENA, Calif. — Asteroids are, astronomically speaking, a dime a dozen. There are thousands of these little chunks of matter drifting through the sky at a speed them in the gap between planets Mars and Jupiter.

But the five-miles-in-diameter asteroid discovered July 4 by Mrs. Eleanor Helin of the California Institute of Technology is very unusual.

For one thing, it is streaking through the skyfat a speed estimated at 60,000 m.p.h. Most bodies in our solar system move much more slowly. Only comets fly faster.

For another, its orbit is inclined 65 degrees to that of the Earth. The solar orbits of most bodies share the same plane, although the orbits of comets often are steeply inclined.

New Member

Taken together, these characteristics lead Mrs. Helin, a planetary scientist, and Dr. Eugene Shoemaker, Caltech professor of Geology, to speculate that this asteroid might not be just another asteroid, but instead the newest member of a small group of odd celestial objects known collectively as "Apollo."

Scientists believe that these Apollo objects (there is no connection between these and the Apollo moon program) may be the "clinkers," or residue, of comets that have lost all their ice, gases and dust during repeated close approaches to the sun.

The first Apollo object was found in 1932 and the one photographed recently by Mrs. Helin using the 18-inch diameter telescope at thee Palomar Observatory was the 17th.

Naming Honor

The July 4 object, which Mrs. Helin and Shoemaker will have the honor of naming, is in an orbit which ranges as close as 80 million miles to the sun and as far away as 290 million. It takes the object 34 months to complete one orbit around the sun.

Shoemaker said it is possible that these Apollo objects may once have been part of comets with periods as long as 100 million years or more.

"These Apollo objects will tell us a great deal about the process by which the solar system was formed," Shoemaker said. "They will help us understand more about how the moon and earth were formed and modified over their history. Many craters on the moon and Earth — such as those in Arizona and Africa — are the result of impacts with such Apollo groups."

If the July 4 object had hit Earth, Shoemaker estimated, it would have gouged out a crater 75 to 100 miles across.

Scalper Precautions Taken

Callas Comeback Hot Item

LONDON (UPI) — Maria Callas, a native of Brooklyn whose voice and temper made her one of the world's great opera divas, plans to sing publicly next month for the first time in eight years.

And already everyone is worried about black market tickets.

Concert spokesmen at the Royal Festival Hall where she will sing Sept. 22 said Tuesday they would use an unprecedented system for selling tickets to frustrate black market operators.

Miss Callas will sing a program of songs, arias and duets with Italian tenor Giuseppe di Stefano, one of her favorite partners in the golden days when she reigned as queen of divas.

The 49-year-old soprano and one-time tempermental darling of opera goers around the world has said she felt her singing was not at the peak it should be and she needed further study. As a result, she did not sing in public for eight years while she continued studies. In the past few years she has devoted some time to teaching, and now apparently feels she is ready once again to appear on the stage.

It was already apparent her first singing appearance since 1965 would create tremendous ticket demands — and black market interest.

The concert spokesman said tickets were being sold by mail only.

"I think this is the first time we have ever done this," he said.

In another move to curb scalping, the concert organizers said they would limit tickets to two per customer.

"The last time she was at the festival hall, black market people queued up," Miss Callas' agent said. "There were advertisements in the Times and Telegraph for tickets at $125 each. The touts made more than we did. They made no effort at all and we did all the work."

Music critics said her return would highlight the 1973-74 season.

A concert spokesman said the Royal Festival Hall holds 3,000 persons and he predicted demand to exceed that by far.

FOLLOW THIS VICTORIA ENTERTAINMENT GUIDE

BUTCHART GARDENS. OPEN EVERY DAY 9 A.M.-11 P.M. Many pleasing features combine to add to your pleasure. Regular admission at the International Entrance covers them all: Smashing stage shows . . . puppet and minstrel shows . . . Ross Fountains in their majestic "Ballet to the Stars" . . . romantic after-dark illumination . . . 6 gardens — fabulous Sunken Garden, English Rose, stately Italian, quaint Japanese, Lake and Stage Show Gardens . . . plus the Begonia Bower, Show Greenhouse, fascinating Seed and Gift Shop. Restaurant and coffee bar service available.

BUTCHART GARDENS. KNOWN THROUGHOUT THE WORLD FOR THEIR INCREDIBLE BEAUTY . . . EVER CHANGING, ALWAYS LOVELY! Skilful planning, constant replanting, dedicated gardeners pooling their ideas and knowledge, keep them that way week after week, season after season. Developed from an old abandoned limestone quarry over half a century ago, they have grown to become one of the world's most unusual, written about, talked about, admired attractions.

BUTCHART GARDENS ROMANTIC NIGHT LIGHTING. As darkness takes over, a thousand hidden lights combine with the moon and stars, the hills, trees and shrubs, lakes, lily ponds and fountains, to create a fairyland, softly scented by the flowers — a spectacle so unusual, so grand it's indescribable! Featuring the Sunken Garden and the spectacular Ross Fountains in their majestic "Ballet to the Stars." This alone is worth coming to see.

BUTCHART GARDENS FLORAL RESTAURANT. Open every day 11 a.m. to 7:30 p.m., serving delicious lunches, afternoon teas, and delightful buffet suppers in the evening. Continuous Snack and Coffee Bar service.

BUTCHART GARDENS SPARKLING ENTERTAINMENT. Staged in the midst of incredible beauty it's the highlight of Victoria's summer entertainment season.

MONDAYS, 8:30 p.m. "NICE 'N EASY" — Variety entertainment featuring Marge Bridgeman, Maura Hall, Murray McAlpine, Christopher Ross, Norm Watson, Betty Winter, Woody Woodland, and the "Butchart Buskers". Also the "Butchart Gardeners" 1:30 to 3:30 p.m. and 6 to 8 p.m.

TUESDAYS, 8:30 p.m. "NICE 'N EASY" — Variety entertainment musical featuring Marge Bridgeman, John Dunbar, Maura Hall, Christopher Ross, Norm Watson, Betty Winter, Woody Woodland, and the "Butchart Buskers." Also the "Butchart Gardeners" 1:30 to 3:30 p.m. and 6 to 8 p.m. and the "Zingari" Puppets 7:00 and 7:45 p.m.

WEDNESDAYS. Same as Monday listing.

THURSDAYS, 8:30 p.m. SCOTTISH AND VARIETY NIGHT. Colourful Scottish Stage Show and Tattoo. Thrill to the Pipes and Drums of the Canadian Scottish Regiment (Princess Mary's) as they march on our stage and parade in the great Stage Show Garden. Plus other entertainment starring baritone John Dunbar (M.C.), the Adeline Duncan dancers, June Dupuis and Lawrence Tuttle with Grace Timp and Dave Ferne. Also "The Butchart Gardeners" 1:30 to 3:30 p.m. and 6 to 8 p.m., and the "Zingari" Puppets 7:00 and 7:45 p.m.

FRIDAYS. Same as Monday listing.

SATURDAYS, "The Butchart Buskers" 1 to 3 p.m. The Heron Family (humanettes) 3:30 and 4:30 p.m. "Zingari" Puppets 7:30 and 8:30 p.m. Colour film "Helicopter Canada" or "Mountains of the Sea" approximately 9 to 10 p.m.

SUNDAYS. "The Butchart Buskers" 1 to 3 p.m. "Grace Tuckey" Puppets 3:30 and 4:30 p.m. The Heron Family (humanettes) 7:30 and 8:30 p.m. Colour film "Helicopter Canada" or "Mountains to the Sea" approximately 9 to 10 p.m.

BUTCHART GARDENS SUGGESTS: Combine it all into one grand, thrifty outing — the Gardens by daylight . . . stage entertainment . . . romantic night lighting . . . and the Ross Fountains in their majestic "Ballet to the Stars". Regular admission covers it all. For added pleasure, dine in the Floral Restaurant.

ROYAL LONDON WAX MUSEUM — All the family has a front row ticket. 130 life-size figures in 45 exciting scenes. Open every day 9 a.m. to 10 p.m. — Inner Harbour. 388-4461.

WORLD'S WETTEST KILLER WHALE SHOW, seals, sea lions, giant octopus, wolf eels, salmon and thousands of other creatures. Canada's Largest Oceanarium, SEALAND at OAK BAY MARINA on SCENIC MARINE DRIVE — features CONTINUOUS SHOWS HOURLY, large underwater viewing. 10 a.m. - 10 p.m. DAILY. Double decker bus service from Victoria's Inner Harbour.

BRITISH MUSIC HALL—On stage Jerry Gosley's famous "Smile Show" 21st YEAR, McPherson Playhouse, 8 p.m. Fun for the whole family. Reservations 386-6121. Wednesday to Saturday.

BLUE LINE/GRAY LINE BUTCHART EVENING TOURS —Buses leave front of Empress Hotel nightly at 7:30. INCLUDES TOUR OF GARDENS AND ENTERTAINMENT (Monday to Friday). 382-9261 or 385-4411.

FABLE COTTAGE Open daily 9:30 a.m. Enjoy the lighthearted antics of Canada's finest ANIMATED ADVENTURE, as you approach FABLE COTTAGE. See this architectural masterpiece created by a handicraft genius. 5187 Cordova Bay Rd. (Scenic Marine Dr.) or via Hwy. 17. (Enquire about bus connections.) A camera is a MUST.

THE OLD FORGE—Dancing six nights a week to the fabulous sounds of the Brothers Forbes in one of Canada's largest and most luxurious night clubs. Excellent late evening menu. No tables reserved after 9:00 p.m. Fridays or Saturdays, Strathcona Hotel, 919 Douglas St. 383-7137.

VICTORIA SUMMER FESTIVAL Music and Art. FREE CONCERTS AND EXHIBITION. July 9 to August 19. Daily concerts Monday through Friday, 6 and 7:15 p.m. Heritage Court (Provincial Museum). For Sunday's concerts, see ad in weekend papers. Limners Art Exhibition, Provincial Archives Building.

FISHING FOR EVERYONE deep sea SPORT FISHING; 61-ft. cruiser MV Lakewood; trips 9:00 a.m. and 1:30 p.m. daily; tackle available; bait free; $1.65 per hour; reservations for family fun 598-3366, OAK BAY MARINA.

OLD DOLLS AND TOYS—on display at **BASTION CURIOS** Antique Shop, Langley St., nr. Bastion Square.

THE PERSIAN ROOM—CENTURY INN — Enjoy Dining and Dancing Tuesday thru Saturday until midnight in the Air-Conditioned Persian Room to the "Sounds of the Century". Phone 383-1151 for your reservations . . . TODAY!

CLASSIC CAR MUSEUM AND GIFT SHOP, 813 Douglas St. (behind the Empress), 9 a.m. to 10 p.m.

OCTOPUS WRESTLES DIVER — See it live in the world's only undersea theatre. Undersea Gardens — open daily 9 a.m. - 10 p.m. Inner Harbour.

JUDGE HUNTER'S HAUNTED HOUSE — Fun for the family in a hundred year old mansion. 327 Belleville St.

ENJOY SCRUMPTIOUS DONUTS FROM The DONUT HOUSE
726 Johnson St.

UNIVERSITY OF VICTORIA
SENIOR SECONDARY SUMMER WORKSHOP
production of
"PEER GYNT"
by Henrik Ibsen
AUG. 9 to AUG. 16 inclusive
at PHOENIX THEATRE 8 P.M.
Tickets $3.00 Students and O.A.P.'s $1.00
Reservations: Phone 477-4821

BOOGIE TO
"SUGAR CANE"
at THE BROWN JUG CABARET
1318 BROAD
Girls in Free Before 11 p.m. Mon., Tues., Wed.
Above the Old British Fish & Chip Shop
Cover Charge $1.00
OPEN MONDAY THROUGH SATURDAY

Royal Oak Inn
next to Beaver Lake Park
presents
TOM MIDDLETON and Songbird
Nightly in
THE THATCH
9 - 2 a.m.
CABARET

Company 1 Theatre
presents
OLD TOMORROW
A SAGA of the CPR
at The Empress Hotel
Crystal Ballroom
8:00 p.m.
Thurs., Fri., Sat.
August 9, 10, 11
Admission
adults one dollar & fifty cents, students one dollar
children under 12 seventy-five cents
All tickets at the door.

SHERWOOD PARK MOTOR HOTEL
THE SHERWOOD ROOM
THE OPUS III
Featuring Jim Furnston at the Grand
"DINNER DANCE"
Tuesday through Saturday
LUNCHEON SPECIALS
★ BARON of BEEF
★ STUFFED CREPES
Served Monday through Friday
AT NOON
In the Sherwood Room
SHERWOOD PARK MOTOR HOTEL
123 Gorge Rd. E. Res. 386-1422
Ample Parking

JOIN THE EVER-GROWING Wig & Dickie FOR LUNCH BUNCH
INSTANT SERVICE — HOT and COLD
"BUSINESSMAN'S BUFFET"
$1.85 Per Person
Noon to 2:30 p.m.
*Retired Channel Swimmers Free
The Wig & Dickie
THEATRE RESTAURANT
The Wilson Motor Inn—850 Blanshard
*Trainers not included

BIG BAND
Sound At
McMorran's
and the George Kneeling Orch. for dancing every Saturday. Instrumentalists 8:45 - 9:30. Dancing 9:30 - 12:30. $5 a couple.
Table Res. 658-5224.

Voyageur RESTAURANTS
FAMILY DINING
With Air Conditioning
90 Seats
OPEN 8 a.m. 'til 10 p.m.
7 Days a Week
652-1146
Pat Bay Hwy. at Mt. Newton X Rd.

Open Sun. 'til 10 p.m.
CHINESE CUISINE
Full Dining Facilities
From 5 p.m. Daily
FREE HOME DELIVERY
383-5322 383-4612
Golden Palace
金殿 RESTAURANT
Corner of Yates at Quadra

ROLLER SKATE
FRIDAY
8 P.M.
VICTORIA MEMORIAL ARENA
TEENAGERS
WIN FREE PRIZES
★ Transistor Radios
★ Top 20 Music
★ Requests and Dedications
★ Free Country Records
Courtesy CJVI
★ Everyone Welcome

The Directors Company presents
RYAN O'NEAL
A PETER BOGDANOVICH PRODUCTION
"PAPER MOON"

"ONE OF THE FIVE BEST PICTURES OF THE YEAR!"
TATUM O'NEAL HAS AN EXPRESSIVE FACE AND A NATURAL ACTING TALENT THAT COULD EARN HER AN ACADEMY AWARD!"
—Vernon Scott, U.P.I.
"'PAPER MOON' MARKS PETER BOGDANOVICH AS THE MOST INTERESTING YOUNG AMERICAN DIRECTOR! TATUM O'NEAL WILL BE THE YOUNGEST ACTRESS IN HISTORY TO WIN AN ACADEMY AWARD!"
—Jon Landau, Rolling Stone
The Directors Company presents Ryan O'Neal in A Peter Bogdanovich Production "PAPER MOON". Co-starring Madeline Kahn · John Hillerman And introducing Tatum O'Neal as Addie. Screenplay by Alvin Sargent · Based on the novel, 'Addie Pray,' by Joe David Brown Directed and Produced by Peter Bogdanovich · A Paramount Release
GENERAL ENTERTAINMENT
"WARNING: Occasional swearing"
R. W. McDonald, B.C. Director
STARTS
TOMORROW
ROYAL
805 BROUGHTON—383-9711

STARTS TONIGHT
"HAWAII"
"An achievement of mighty proportions!" —N.Y. Post
"Breathtaking!" —Toronto Star
Mature Entertainment

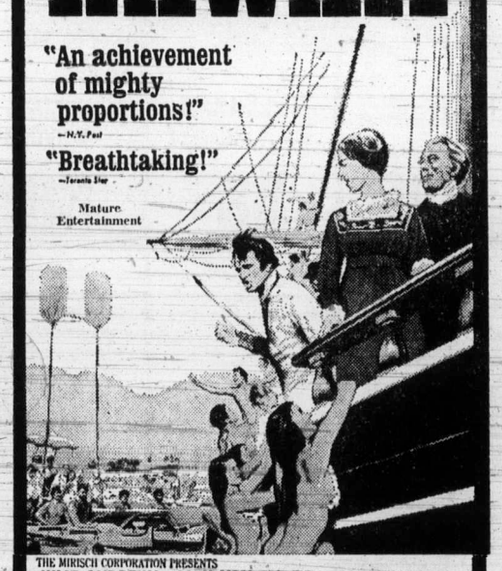

THE MIRISCH CORPORATION PRESENTS
JULIE ANDREWS · MAX VON SYDOW · RICHARD HARRIS
in THE GEORGE ROY HILL-WALTER MIRISCH PRODUCTION of "HAWAII"
Produced by WALTER MIRISCH · Directed by GEORGE ROY HILL · Screenplay by DALTON TRUMBO and DANIEL TARADASH · Based on the novel by JAMES A. MICHENER
Music ELMER BERNSTEIN · Original motion picture score available on United Artists Records
PANAVISION® COLOR by DeLuxe
TONIGHT AND FRIDAY 8 P.M. Only Saturday Only 6:15 and 9:00
OAK BAY 2184 OAK BAY AVE 598-2213 Air-Conditioned
Evenings: Adults 1.75 · Students 1.50 · Children .75 · G.A. Members 1.00

GEM Theatre Sidney
WINNER OF 8 ACADEMY AWARDS
BEST ACTRESS LIZA MINNELLI
CABARET
TECHNICOLOR® Mature Ent.
TONIGHT AT 7:45

IN COLOR
DUEL of the iron Fist
their hands and feet are weapons, they strike like lightning, their aim is deadly.
General Entertainment
nightly at 7 & 9 including sunday
fox cinema
quadra at hillside 382—3370

The Legend of Boggy Creek
A TRUE STORY
A PIERCE-LEDERER PRODUCTION
Color by TECHNICOLOR · Filmed in TECHNISCOPE
THE STORY OF THE "POLECAT MONSTER"
NIGHTLY AT 7:30-9:30
Saturday Mat. 2:00
Sunday Matinees 1:30-3:30
COUNTING HOUSE CINEMA 2
Broad at Broughton 383-3434

GEORGE C. SCOTT
FAYE DUNAWAY
JOHN MILLS
OKLAHOMA CRUDE
ODEON 1
780 YATES STREET
383-0513
HURRY! ENDS TONIGHT!
Doors 6:30 p.m.
Shows 6:45, 9:05
MATURE
Occasional coarse language — R. W. McDonald, B.C. Director

ROGER MOORE as 007 JAMES BOND
"IAN FLEMING'S LIVE AND LET DIE"
ODEON 2
780 YATES STREET
383-0513
GENERAL
Doors Daily 1:30 p.m.
Shows 1:45, 4:10, 6:40, 9:05
Golden Age 50c till 5 p.m.
Children 50c

". . . Jesus Christ Superstar proves that vitality and "Jewison's" vision are just what were needed for this soaring, beautiful musical — Les Wedman, Van. Sun
A NORMAN JEWISON Film
"JESUS CHRIST SUPERSTAR"
Presented in the power and clarity of Stereophonic Sound.
Haida
808 Yates
382-4278
Wed., Sat., Sun. 1:40 - 3:30
5:25 - 7:25 - 9:25
Mon. - Tues. - Thurs. - Fri.
7:25 - 9:25 Only
You are requested to be seated by showtime.
General Entertainment

COUNTING HOUSE CINEMA 1
Broad at Broughton
383-3434
FESTIVAL OF INTERNATIONAL FILMS
THURSDAY, AUG. 9—7:30 U.S.A.
"MARJOE"
Academy Award Winner Best Documentary Feature Film.
THURSDAY, AUG. 9—9:30 CANADA
"DEATH OF A LUMBERJACK"
Directed by: Gilles Carle. Restricted. Nudity and coarse language.
FRIDAY, AUG. 10—7:30 FRANCE
Starring: Annie Girardot. English Dubbed.
"TO DIE OF LOVE"
FRIDAY, AUG. 10—9:30 FRANCE
Directed by: Francois Truffaut
"SUCH A GORGEOUS KID LIKE ME"

MOVIE GUIDE
5 ACADEMY AWARDS
WALT DISNEY'S MARY POPPINS
* SEE IT AGAIN AND AGAIN *
with that Supercalifragilistic music!
JULIE ANDREWS · DICK VAN DYKE
TECHNICOLOR® General Ent.
CAPITOL
805 YATES—384-6811
Doors Daily 1:30 p.m.
Matinees 2:00 p.m.
Evenings 6:40 and 9:00 p.m.
Children and Golden Age $1.00

"The perfect political thriller." Les Wedmaan, Vancouver Sun
Fred Zinnemann's film of
THE DAY OF THE JACKAL
GENERAL ENTERTAINMENT
CORONET
836 YATES ST.—383-6414
Doors Nightly 6:30 p.m.
Shows at 6:50 and 9:20 p.m.
3RD EXCITING WEEK!

HURRY! HURRY! ENDS TODAY
WINNER OF 5 ACADEMY AWARDS!
TWENTIETH CENTURY-FOX PRESENTS
RODGERS and HAMMERSTEIN'S
ROBERT WISE PRODUCTION
THE SOUND OF MUSIC
Starring JULIE ANDREWS and CHRISTOPHER PLUMMER
FREE LIST SUSPENDED
ROYAL
805 BROUGHTON—383-9711
DAILY AT 2:00-5:00-8:15
Doors 1:45 P.M.
Gold. Age $1.00 — Children $1.00

ENDS TODAY
THE POSEIDON ADVENTURE
General Entertainment
"Warning—Some swearing"—R. W. McDonald, B.C. Dir.

BEST-SELLER BECOMES MOVIE SPY-THRILLER!
THE SALZBURG CONNECTION
TILLICUM Drive-In
BURNSIDE AT TILLICUM—382-7531
GENERAL ENT.
GATES 8:30
SHOW DUSK

STARTS TOMORROW — Another Big Show
Clint Eastwood in "HIGH PLAINS DRIFTER"
Plus "TRICK BABY"
Mature Entertainment

Theatre Centre Names Londoner as Director

WINNIPEG (CP) — The Manitoba Theatre Centre Wednesday announced the appointment of Christopher Lester of London, Eng., as technical director for the 1973-74 season.

Lester, 30, served for the last six years as technical manager for the London theatre management firm of Donmar Organization Ltd. He replaces Robert Reinholdt, who resigned in June to work with Winnipeg's Neptune Theatre.

Lee's CHINESE FOOD — ORIGINAL CHINESE SMORGASBORD

★ LUNCHEON SMORGASBORD 12 noon - 2:30 p.m. Mon. - Sat. $1.65

★ DELUXE SMORGASBORD 5 p.m. - 9 p.m. Daily $3.50

★ MIDNITE SMORGASBORD 11 p.m. 'til 2:15 a.m. Thurs., Fri., Sat. Only $2.25

1410 BROAD ST. (NEAR CITY HALL) 385-6764

Complete Catering Service Free Home Delivery

University of Victoria
Summer Music

Renaissance and Baroque Music

August 10

MacLaurin Auditorium 8:00 p.m.

Admission $2

Students and OAPs $1

Given with the assistance of a grant from the Canada Council

Fenyves rehearses

Festival Offering

Violin Virtuoso

Lorand Fenyves, former concertmaster of the Suisse Romande Orchestra, will be guest solosit for the final concert in the Victoria Summer Festival, at 2:30 p.m. Sunday at the Cameron bandshell, Beacon Hill Park.

Fenyves, an internationally-known violin virtuoso, has since 1965 been professor on the faculty of music, University of Toronto. Victoria symphony conductor said the guest solost will perform the popular Mendelssohn Violin Concerto.

Entertainment during the intermission at Sunday's concert, and afterward, will be provided by the three-man Zsakai Gypsy Orchestra, with Aladar Zsakai violinist, Lagos Nemeth, cellist, and Lagos Szenasi playing the cymbalum.

Symphony spokesmen estimate that about 60,000 people will have heard the orchestra during the 40 concerts of the summer festival.

Windup will come at 2:30 p.m. Sunday, Aug. 19, in a concert with the National Youth Orchestra in Christ Church Cathedral.

Amid Political Rumbling

Welsh Bard Crowned

LONDON (CP) — A young Welsh scholar has been awarded the Bardic Crown, Wales' highest literary honor, for a lengthy poem satirizing the investiture of Prince Charles as Prince of Wales.

The enthronement and coronation of Alan Lloyd Roberts, 25, at the national eisteddfod in Ruthin, Wales, Tuesday, followed by several days new warnings of possible political violence by nationalists demanding more autonomy and self-determination for Wales.

"I saw the investiture as an attempt to force the Welsh people to give up their old traditions and to accept imperialism," said Roberts, 25-year-old manager of a Welsh book and record shop who also is working toward a degree in 18th-century Welsh poetry.

At the time of the 1969 investiture of the prince, Roberts was a university student and he joined a four-day hunger stike in protest.

During the week of the eisteddfod — a traditional gathering for musical and literary competitions entirely in Welsh — the official newspaper of the non-violent Plaid Cymru nationalist party warned that Wales might be heading for political violence involving arson and the use of explosives.

Editor Cliv Betts wrote: "There is certainly much talk of violence among people, people often too young to realize the tremendous damage such violence could do to the over-all nationalist cause and indeed to the causes closest to their hearts."

He cited as examples several recent cases of suspected arson in the burning of Welsh cottages bought by English nationalists as summer homes.

Cronw ap Islwyn, chairman of the youthful Welsh Language Society whose members have been charged with about 1,000 offences ranging from non-payment of Britain's television tax to the smashing of studio cameras, echoed the warning.

"I expect the development of violent action in the next year or two from a dissatisfied minority including some who do not share the present non-violent commitments of the society," he said.

In his poem, entitled The Town, Roberts draws a parallel between a town in 19th-century Welsh poetry that was taken over by the Saxons and the community of Caernarvon, where the Royal investiture took place.

Roberts' own bardic elevation, in a colorful ceremony before a crowd of more than 13,000, came after a dispute among the judges when university lecturer Alun Llewellyn Williams withheld his vote, saying none of the 32 competitors was worthy of the crown.

$18,000 Car Demolished

CAMPBELL RIVER — An $18,000 Mercedes Benz was demolished in a one-car accident on Highway 19 between Courtenay and Campbell River. Linda Walters, 29, of Campbell River was charged with driving without a valid driver's licence. Mrs. Walters was taken to Campbell River hospital and released after being treated for cuts and bruises.

LONGHORN STEAKHOUSE

For the Finest Steaks in the West

LOBSTER NIGHT FRIDAY

CHILDREN'S MENU

Reservations 477-8022

4066 Shelbourne St.

THE JOHNNY LESTER GROUP

WITH LOLA KALFAS

NIGHTLY — 8 'til 1 a.m.

An exciting blend of Jazz, Latin and Contemporary stylings in one smooth package for your dining, dancing or listening pleasure.

the RED LION INN

For Reservations Call 385-3366

the RED LION MOTOR INN

greater Victoria's only Full Facility hotel/385-3366

3366 DOUGLAS STREET

(Next to the World of Pleasure)

LIVE... IN PERSON NEW!

The WONDERFUL WORLD of HORSES

PROUDLY PRESENTS THE WORLD FAMOUS

Including "THE AIRS ABOVE THE GROUND"

Royal Lipizzan Stallion Show

SEE ... THE LOVELY LEAPING LIPIZZANER HORSES AS MADE FAMOUS BY WALT DISNEY'S ... "MIRACLE OF THE WHITE STALLIONS". SEE THEIR WORLD FAMOUS MANEUVERS AND FABULOUS HORSE BALLET!

ALSO SEE ... DIRECT FROM MEXICO A SALUTE TO THE EXCITING LOS CHARROS de MEXICO

Victoria Memorial Arena

Monday, Aug. 13—8:00 p.m.

$5.00 - $4.00 - $3.00

Tickets at the McPherson Playhouse and the Memorial Arena.

Phone 384-1522

THE WORLD'S GREATEST EQUINE EXTRAVAGANZA!

Woolco

Outdoor Garden Centre Values

8'x7' GARDEN SHED
Spacemaker shed of all metal construction. Easy to build and maintain. Green and White in colour.
Each 108.88

GREEN CROSS WEED 'N FEED
With Killex. Weeds and feeds the lawn all in one application. 11-lb. bag, covers 2500 sq. ft.
Each 2.67

Portable Folding Cedar Tables
Three styles to choose from, all finished in stain. Great for camping, picnics, barbecues, etc.
Each 3.99

VEGETATION KILLER
Kills weeds and grasses in driveways, paths, patios, under fences, etc. Liquid form. 128 oz. Each 4.99

GREEN CROSS WEED SPRAYER
One gallon weed sprayer. Easy to use. Each 1.33

SULPHATE OF AMMONIA
21-0-0 nitrogen fertilizer that promotes quick growth; greens up lawns fast. 50-lb. bag. Each 3.57

MELNOR OSCILLATING SPRINKLER
Lawn sprinkler that waters up to 2200 sq. ft. at one time. Each 6.97

BARK MULCH
Your choice of Seaforest mulch or Hemlock Bark mulch. Ideal for retarding weeds or holding moisture. 2 cu. ft. bag. Each 1.45

BRENTWOOD 24" BARBECUE
Rolled rim with adjustable grill and tripod legs. Each 5.44

6-8-6 FERTILIZER
All purpose fertilizer for lawns, shrubs, trees, flowers, vegetables, etc. 50-lb. bag. Each 3.67

GARDEN HOSE
Plastic construction with brass couplings. ½"x50'. Each 1.53

ALL PURPOSE POTTING SOIL
Indoor or outdoor potting soil in 30-lb. bag. Sterilized and weed free. Each 1.47

SHRUB AND HEDGE TRIMMER
Black and Decker 16" deluxe double edge blade with balance handle. Each 23.86

2½ CU. FT. PEAT MOSS
Fine grind soil conditioner that retains moisture and retards weed growth. Each 1.99

CYCLONE LAWN SPREADER
Large hopper capacity. Covers a wide area. Easy to use.
Each 18.88

BRENTWOOD 19" ROTARY MOWER
Red Turbo mower with 3.5, Briggs and Stratton engine. 4 cycle with 7" adjustable wheels.
Each 75.88

GREEN CROSS INSECT BLOC
Fly-tox insecticide bloc, for household and farm use. Kills flying insects indoors.
Each 1.67

Evergreen and Flowering Shrubs
One-gallon containers with Heather, Azaleas, Junipers, Japonicas, Golden Biota and many, many more.
Each 1.47

10-4-7 Lawn Fertilizer
Blend of chemical and organic mix. 50-lb. bag.
Each 3.67

Woolco DEPARTMENT STORES Division of F. W. Woolworth Co. Ltd.

Personal Shopping Only, Please! We Reserve the Right to Limit Quantities!

TOWN AND COUNTRY SHOPPING CENTRE, DOUGLAS STREET and SAANICH

OPEN MONDAY to FRIDAY, 10 a.m. to 10 P.M. Saturday, 9 a.m. to 10 p.m.

IF YOU TAKE AWAY OUR LOW PRICES YOU'VE GOT A REGULAR DEPARTMENT STORE

George's BAVARIAN CABARET AND DINING LOUNGE

for those who appreciate elegance,

DANCING and DINING

to the sounds of SZELESI (an intercontinental band)

OPEN MONDAY THROUGH SATURDAY

FULL FACILITY CABARET

• CABARET — Dinner Music 9 - 10 p.m. Lively Dancing Music 10 p.m. - 2 a.m.

DINING LOUNGE 5 p.m. to 11 p.m.

1020 JOHNSON or 1021 PANDORA

383-7121

You Are Invited to Hear

J. SIG PAULSON

Minister of Unity Village Chapel at Unity's World-Wide Headquarters

Internationally Known Author, Lecturer and Philosopher

"SAY YES TO LIFE"

Friday, August 10, 8 p.m.

VICTORIA TRUTH CENTRE

1201 FORT ST.

GIANT DISCOUNT

P.D.Y. FOOD CENTRE

CRAIGFLOWER and TILLICUM

PRICES EFFECTIVE AUG. 9, 10, 11 THURSDAY, FRIDAY, SATURDAY

WEEKDAYS 9 to 9

SUNDAYS 10 to 7

We Reserve the Right to Limit Quantities

Carnation (Bonus Pack) COFFEE MATE 16-oz. Jar 89c

GRANULATED (Limit 1 Bag) SUGAR With $10 Order or Over 5-lb. Bag 49c

GRADE "A" CROSS RIB ROAST lb. 1.37

GRADE "A" BLADE ROAST lb. 1.29

INSTANT NESCAFE 10-oz. Jar 1.79

MAPLE LEAF CHEESE SLICES 2-lb. Pkg. 1.59

SQUIRREL PEANUT BUTTER 48-oz. Tin 1.39

SHORTENING FLUFFO 3 1-lb. Pkgs. 1.00

P.D.Y. LABEL TEA BAGS 100 Bags 59c

FRENCH'S HAMBURGER FIXIN'S 2 Pkgs. 89c

NABOB STRAWBERRY JAM 48-oz. Tin 1.39

CRISCO OIL 38-oz. Jar 89c

DELSEY BATHROOM TISSUE 4-Roll Pkg. 59c

COLD WATER DETERGENT ARCTIC POWER (1½-lb. FREE Bonus Pack) King Size 1.79

YORK—Frozen, 8-oz. pkg. MEAT PIES BEEF, CHICKEN, TURKEY 4 Pkgs. 1.00

B.C. GROWN PEACHES lb. 29c

JUMBO SIZE CANTALOUPE 4 for 1.00

CANADA No. 1 BULK CARROTS lb. 10c

Faculty Volunteers Beef Up Concert Program

By ERITH SMITH
Colonist Reporter

Artists being artists, they're only truly happy when "doing their thing." In this case the reference is to the teaching staff at Shawnigan Lake Summer School of the Arts.

The summer schedule had already listed about a score of concerts featuring the world-famous instrumentalists on faculty at Shawnigan Lake but now the school happily announces additional concerts.

These came about, it seems, because the faculty wanted to perform more often than was required.

Additions to the program include such offerings as pianist John Ogdon joining cellist Mihaly Virizlay in recital at 8 p.m. next Monday, while the following Sunday Ogdon and his wife, Brenda Lucas, offer a duo-pianist recital.

All these concerts—and there's something available every night through Aug. 21—are open to the public at the Shawnigan Lake School.

□

"Graduates" of theatre in Victoria continue to expand their talents in wider fields.

David Dague, former stage carpenter and set designer for Bastion Theatre, has spent this summer as property manager and designer for the Shaw Festival at Niagara-on-the-Lake, Ont. — and has been invited to return next summer.

This fall he will begin to work with Manitoba Theatre Centre in Winnipeg as props master and designer for at least one of the productions in The Barn, MTC's studio theatre.

"After all this flitting around with the big companies," he writes to Victoria friends, "I sincerely hope to break this props master mould that I've been placed into and go back to designing and starving with a smaller company. I've gained an incredible amount of knowledge just from the 2½ months I've been here, and the two designers I've worked for.

"I would think that after a season at MTC and another summer back here I will be ready to take T-square in hand and amaze the masses with sets that fall over with the blinking of an eyelash."

□

Wynne Shaw dancer Valerie Smith is another Victorian who has changed her performing area, after 32 months of criss-crossing the U.S. including side trips into Canada and Mexico, with three units of Disney on Parade.

She has now left Disney and is currently rehearsing for Two Gentlemen of Verona—the musical version of Shakespeare's play which was first put together for mobile presentation in New York, went on Broadway, and in 1972 won both a Tony award and the New York critics' award.

The show has been running at the Music Centre in Los Angeles since May, but 12 of the company announced they'd be leaving at the end of that run. Valerie auditioned and won a replacement spot, and will continue the tour with this first national company.

"You'll never guess what I get to do," she writes home. "In one number I play the violin. I'm the only one, too, and it's a real violin. See, it didn't all go to waste."

That last is a reference to the violin she studied while in school in Victoria through the district's music program. Take a bow, Tommy Tucker. At least, she'll make it look real.

□

Bastion Theatre's children's show, Pigs in a Poke, will not be shown in Bastion Square at noon Saturday. It will run as scheduled at 2 p.m. in Centennial Square, then the company will move to James Bay Park to join in the festivities for James Bay Day.

Two theatre people who were associated with Victoria Fair productions here in 1971 will be married in Pittsburgh in September. They are Christine Anne Chester, formerly of UVic's theatre staff, and Dr. Daniel Frezza, now on the staff of Learning and Research Development, University of Pittsburgh.

Miss Chester gained degrees in music and theatre at UVic, her bachelor's in 1969 and master's in 1971. She wrote the incidental music for many student productions during that time.

□

Cranbrook Girls' Bugle Band, one of the few remaining units playing valveless bugles, will be in Victoria Monday, Aug. 20, and starting at noon will play for about 40 minutes on the lawn in front of the Legislative Buildings.

The 100 members of this red-and-white costumed band have played for such events as Expo 67 in Montreal, the Calgary Stampede, Seattle Seafair, Pacific National Exhibition and more—and have won many awards along the way.

Behind the Scene

Rail Row Talks Continue Today

MONTREAL (CP) — Mediation of the contract dispute between 11 Canadian railways and their 56,000 non-operating employees adjourned Wednesday after what mediator Judge Alan Gold called "a very good first meeting."

Gold said he would resume his mediation effort today with a 10 a.m. meeting with the companies, a 2 p.m. meeting with the unions and an 8 p.m. meeting with both parties.

"Both parties are obviously here in good faith," he told reporters after the 2½-hour meeting.

Earlier, he indicated a settlement may take some time.

"We're going to be here a long time. We'll meet tomorrow (Thursday) and the next day if necessary."

Richard Smith, chief negotiator for the unions, said on leaving the meeting "it was a very frank discussion on friendly terms."

However, specific details of the dispute had not yet been discussed.

A union spokesman said Gold had obtained the agreement of both parties not to reveal details on the prgoress of talks to the press until his mediation ends.

He had not asked the Associated Non-Operating Railway Unions to suspend its regional strikes during the mediation, the spokesman said.

Pipeline Spills Oil in Alberta

CAMROSE, Alta. (CP) — About 7,000 barrels of crude oil spilled from a break in Gulf Alberta's pipeline near here but remedial action was quickly taken. Gulf closed the line after the pressure detector indicated a drop in the line's load.

Woolco
Division of F. W. Woolworth Co. Ltd.

This Week's Red Grille Feature

THURSDAY
Spaghetti and Meat Balls—in tangy sauce, comes with tossed salad and garlic bread. All you can eat 1.09

FRIDAY
English Style Fish and Chips—complete with cole slaw. All you can eat 1.29

SATURDAY
Salisbury Steak—with whipped potatoes, vegetable and roll and butter. Each ..... .99

Woolco imagine 500 Back-to-School Woolco Values
Here's More of our

Timely Offer on Men's And Women's Deck Shoes
These sturdy good looking casuals are now being offered at a money saving price while there's still time to enjoy the good weather! They feature heavy canvas uppers, padded collar and gum crepe button soles. White. Men's 7-11, Women's 6-9. Even sizes. Pair 2.88

Men's Suede Casuals
High cut Sahara boot in suede with crepe soles. Sand colour. 7-10. Full and half sizes. Pair 8.96

She sails from Victoria's front door right into Port Angeles.

Take the downtown to downtown route. You can catch the Princess Marguerite near the Empress Hotel, drive off at Port Angeles, and be on your way to Seattle. You can also forget about the uncertainty of getting your car on the ferry, because you can reserve car space ahead of time.
Leave Downtown Victoria 1:00 p.m.
Arrive Downtown Port Angeles 2:15 p.m.
Leave Downtown Port Angeles 2:45 p.m.
Arrive Downtown Victoria 4:00 p.m.

$3.25 Adult return extended day excursion (overnight)
$4.00 Three day excursion. Now leaves daily.

For reservations and information 385-7771

Woolco imagine 500
Here's More of our
MADE IN CANADA FABRIQUE AU CANADA
Back-to-School Woolco Values

Two-Tone Buys
Men's Fashion Shoes
Walk tall in good looking platforms that put you one step ahead in value. 4 eye tie Blucher Oxfords feature genuine Leather uppers and ½ inch covered sole with fashion heel. Full and half sizes 7-11. Two tone Brown.
19.96 pair

Catch These Winners
Men's and Boys' "North Star" sport shoes have leather uppers with rubber toe bumper, padded collar, cushion insole and non-slip sole. Boys' sizes 1-5½. Men's 7 to 11. White with Blue trim.
pair $9

Values for the Younger Set
Infants', misses' and youths' track shoes with strong vinyl uppers and durable molded soles. Infants' sizes 5-10.
pair 4.97

Ladies' Platforms
Still a fashion favourite. 4-eye tie oxfords feature leather uppers with skin fit lining. Urethane heel and sole. Sizes 5½-9. Black/Burgundy, Camel/Black, Tan/Dark Brown.
pair 14.66

Youths' "Styled Right" Footwear Bargains
Here's a good looking shoe that can really take the hard wear your youngster will give it. Barogue style oxfords have strong unit sole for durability. Vinyl uppers. In full and half sizes. 8½ to 3. Brown, Black or Two-Tone.
pair 7.76

Woolco™ GIANT TIRE VALUE
AUTOMOTIVE CENTRE
FULL 4 PLY NYLON CORD TIRES
$13 blackwalls 650-13 +600-13 +560-15. Whitewalls only $1.43 more in these sizes +600-12 650-13 +600-13 +560-15. +2 ply tire only
$15 blackwalls 775-14 775-15. Whitewalls only $1.43 more in these sizes 695-14 735-14 775-14 775-15
Hallmark DELUXE $17 blackwalls 825-14 825-15. Whitewalls only $1.43 more
• No charge for tire mounting • No trade-in required • No additional freight charges

USE YOUR CREDIT just say "CHARGE IT"

• DURABLE QUALITY
• RUGGED NYLON CORD
• STRONG DEPENDABLE RIDE
MILEAGE GUARANTEED
20,000 MILES OR 20 MONTHS
Every HALLMARK tire carries a lifetime guarantee against road hazards and workmanship WITHOUT LIMIT TO MONTHS OR MILES.

RADIAL TIRE HEADQUARTERS
PRICED AS LOW AS: $32.43 165 R 13
LARGER SIZES COMPARABLY LOW PRICED
Hallmark PWR RADIAL
• SUPERIOR MILEAGE
• EXCELLENT TRACTION
ALL SIZES WHITEWALLS
made in Canada
MILEAGE GUARANTEED 40,000 MILES or 40 MONTHS

ALL SIZES, ONE PRICE
36 MONTH
21.75 with exchange
Dry charged for three years of dependable high performance power. No installation charge. No additional freight charges. 12 volt
made in Canada

WHEEL ALIGNMENT
5.88 Most North American Cars

For better steering and longer tire wear! Let our expert mechanics adjust caster, camber, toe and repack outer front wheel bearings. Air conditioned cars $2.00 more.

LUBE, OIL AND FILTER SPECIAL
6.66 Most North American Cars

Let our expert mechanics service your car while you shop. Here's what we do:
• Install up to 4 quarts of your choice of multi-weight or straight weight oil.
• Install new Fram oil filters.
• Complete expert chassis lubrication.

STP OIL TREATMENT .84 Limit 3
"The racer's edge" for better engine performance.
made in Canada

ORLON PILE SEAT COVERS 6.97
Available in front, rear, or bucket seats. Choice of 5 solid colours.
made in Canada

TURTLE WAX SUPER HARD SHELL KIT 1.59
Famous super hard shell finish. Limit 2. T221

8 TRACK STEREO & FM STEREO RADIO $98 RR-62
FM stereo radio plus 8-track stereo tape player. Features include fine tuning controls and built-in burglar alarm. Expert installation available.
2 speaker Installation $15
4 speaker Installation $25

SUPER DRAG I MAG WHEELS $35 No Exchange Needed
One piece cast aluminum wheel. Complete with chrome plated cap assembly, lug nuts, and washers. Fits most 14" and 15" wheels.

Woolco DEPARTMENT STORES Division of F. W. Woolworth Co. Ltd.
Personal Shopping Only, Please! We Reserve the Right to Limit Quantities!
TOWN AND COUNTRY SHOPPING CENTRE, DOUGLAS STREET and SAANICH
OPEN MONDAY to FRIDAY, 10 a.m. to 10 P.M. Saturday, 9 a.m. to 10 p.m.
IF YOU TAKE AWAY OUR LOW PRICES YOU'VE GOT A REGULAR DEPARTMENT STORE

Woolco DEPARTMENT STORES Division of F. W. Woolworth Co. Ltd.
Personal Shopping Only, Please! We Reserve the Right to Limit Quantities!
TOWN AND COUNTRY SHOPPING CENTRE, DOUGLAS STREET and SAANICH
OPEN MONDAY to FRIDAY, 10 a.m. to 10 P.M. Saturday, 9 a.m. to 10 p.m.
IF YOU TAKE AWAY OUR LOW PRICES YOU'VE GOT A REGULAR DEPARTMENT STORE

Airport Killings

Terror Group Claims Credit

BEIRUT, Lebanon (UPI) — An unknown Arab guerrilla faction calling itself the Seventh Suicide Squad has claimed responsibility for Sunday's gun-and-grenade attack at Athens airport and said it was directed specifically against Americans, two Beirut newspapers reported Wednesday.

The newspapers An Nahar and Al Anwar said the claim was made in leaflets delivered to their offices and addressed to the American people.

"We have discovered that in order to make you understand us and realize our right to live, we must begin to defend ourselves against all those who seek to exterminate us," the leaflet said.

"We have decided to adopt your criminal methods and teach the first lesson to the people which is undertaking a campaign of extermination against us."

Two Americans were among the three people killed when two Arab guerrillas in Athens threw Grenades in the crowded terminal and sprayed passengers with machinegun bullets. The other fatality was an Austrian. Fifty-five persons were injured.

Spokesmen for leading Palestinian guerrilla organizations in Beirut declined comment on the leaflet.

In recent days these spokesmen have stated repeatedly and firmly their organizations had no connection with the Athens airport attack or the hijacking of a Japan Air Lines Boeing 747 which preceded it.

Guerrilla leaders under Al Fatah leader Yasser Arafat, chairman of the Palestinian Liberation Organization, claimed the two attacks probably were mounted by Zionist intelligence to discredit the Palestinian cause and possibly prepare the way for an Israeli attack on guerrillas in Lebanon and Syria.

Guerrilla sources said the 10-man PLO executive committee opened a meeting under Arafat in Damascus Tuesday to discuss the effects of the Athens airport attack and the possibility of an Israeli attack on the guerrillas.

Probers Cite Builder

TORONTO (CP) — Gerhard Moog, president of Canada Square Corp. Ltd., refused Wednesday to testify at the Ontario Hydro inquiry and was found in contempt by the legislature committee conducting the inquiry.

The committee investigating allegations of political patronage in connection with the letting of a $44 million Hydro contract, adjourned in disarray until Monday, Aug. 27.

The 11-man committee cited both Moog and his lawyer, George Findlayson, for contempt and committee chairman John MacBeth said he would report the matter to the speaker of the legislature.

MacBeth read portions of the Legislative Assembly Act to Moog and his lawyer, which noted the possibility of imprisonment for contempt.

The hearing, which had entered its 37th day, broke down almost immediately, Wednesday as Finlayson objected to a committee decision Tuesday which proposed an adjournment Thursday without hearing all of Moog's testimony.

Finlayson said Moog, a close friend of Premier William Davis, was being treated unfairly and charged that committee lawyer Richard Shibley was "out to get" Moog.

Funeral Services Investigated

WASHINGTON (UPI) — The U.S. Federal Trade Commission said it is investigating the funeral service and cemetery industry to determine whether unfair or deceptive practices are being followed.

Engine Hitch Hits Ferry

KETCHIKAN, Alaska (AP) — A broken piston has forced the state ferry Matanuska to hobble into Ketchikan, interrupring its southbound run into Prince Rupert, B.C.

The vessel is carrying 310 passengers and 76 vehicles.

The Matanuska's northbound run from Prince Rupert was set back at least 16 hours. A revised schedule for the rest of the week will be announced as soon as possible.

Pre-Inventory
PAINT SALE
20% OFF
Factory Prices
AMES
402 John, 386-3664
1825 Douglas, 386-2831

Lucky Dollar
KEE'S LUCKY DOLLAR STORE
4101 SHELBOURNE 477-7142

CARNATION BONUS COFFEE MATE 18 oz.	99¢
MALKIN'S PINEAPPLE JUICE 48 oz.	3 for 99¢
BETTER BUY FREESTONE PEACHES 14 oz.	3 for 99¢
HEINZ SPAGHETTI In Tomato Sauce. 14 oz.	2 for 49¢
PURITAN BEEF STEW 14 oz.	2 for 89¢
SEA LORD PINK SALMON 7 oz.	49¢
HUSKY DOG FOOD 15 oz.	4 for 99¢
CANADA GRADE "A" BEEF CROSS RIB ROAST lb.	1.39
CHUCK STEAK lb.	1.09
CORN on the COB 10 for	1.00
ONIONS Med.	2 lbs. 25¢

Prices Effective August 9, 10, 11

Woolco
imagine 500 WOOLCO BACK-TO-SCHOOL VALUES

CLASS of '73/'74
FASHION KNITS

Easy Care "Paulo Conti" Knits For the Well Dressed Young Man!

Long Sleeve Knit With Two-Tone Trim!
(A) A big hit with the campus crowd! 100% "Celera" Fortrel with a mock turtle neck and a front zipper closure. Two-tone trim on collar and pocket. Chocolate/Beige, Navy/White, S, M, L. 12.99 each

Jacquard Cable Knit Heads the Class!
(B) A fashionable look for the man on the go! Jacquard Cable Knit front has a classic four button plaquet and a pointed collar. Beige, Chocolate or Navy. S, M, L, XL. 11.99 each

Popular Turtle Neck Goes With Everything!
(C) The sporty turtle neck is so versatile . . . wear it with jeans or under a sports jacket! This one is made of 100% "Celera" Fortrel and comes in White, Walnut or Black. M, L, XL. 9.99 each

Fashion Knit With A Seersucker Front
(D) A Seersucker front gives this knit top marks for style! Made of 100% "Celera" Fortrel. Fashion collar has contrast chain stitching in an interesting pattern. White/Navy, White/Brown, Black/Red. S, M, L, XL. 14.99 each

Mock Turtle Designed For Comfort!
(E) A classic look in 100% "Tycora" (crimped Nylon). Smart contrast trim on collar, ring neck and pocket. Chocolate, Ivory or Black. S, M, L or XL. Not all colours available in all sizes. 8.99 each

A WOOLCO STANDOUT SPECIAL
Here's A Smart Way To Stay Within Your Budget!
A popular style in a knit that's a favourite with men of all ages! Zipper front, long point collar in colours of Red, Blue or Chocolate. Not as illustrated. S, M, L, XL.
4.99 each

Woolco DEPARTMENT STORES
Division of F. W. Woolworth Co. Ltd.

PERSONAL SHOPPING ONLY, PLEASE! WE RESERVE THE RIGHT TO LIMIT QUANTITIES.
TOWN AND COUNTRY SHOPPING CENTRE, DOUGLAS STREET AND SAANICH
OPEN MONDAY TO FRIDAY, 10 A.M. TO 10 P.M. SATURDAY, 9 A.M. TO 10 P.M.
IF YOU TAKE AWAY OUR LOW PRICES YOU'VE GOT A REGULAR DEPARTMENT STORE

imagine 500 WOOLCO BACK-TO-SCHOOL VALUES

Girls' Baggy Pant
Pull on style with cuffs, made of 100% polyester. Plaid pattern in navy or brown. Sizes 7 to 14. pair **6.87**

Girls' 100% Nylon Pant
Baggy style with fly front, waistband, loops and cut pockets. Navy, red or brown. Sizes 7 to 14. Pair **6.87**

WOOLCO IS YOUR SCHOOL STOP FOR FASHIONS!

Machine washable 100% polyester jumper with round neck. Long sleeve shirt with dot prints. Red or navy. Sizes 4, 5, 6, 6X. Set **6.82**

Ravishing T-Shirt
Long sleeve T-shirt made of 100% nylon rib knit with back zipper. Grey, navy or red. Sizes 7 to 14. Each **1.94**

Machine Washable!
100% nylon T-shirt with long sleeves and 6 button closing. Red/navy, blue/pink in sizes 7 to 14. Each **1.94**

Girls' Pullover
100% acrylic pullover with long sleeves and jewel neck. Navy, red or white. Sizes 7 to 14. Each **4.47**

Girls' ¾ Jacket
100% Orlon pile jacket with patch pockets and lined hood. Red or blue plaid in sizes 7 to 14. Each **14.76**

Boys' 2-pc. Suit
Machine washable 100% polyester double knit suit in 5 assorted colours. Jacquard pattern. Sizes 4 to 6X. Suit **8.93**

Crochet Look Poncho
100% acrylic poncho with pointed collar and fringe trim. Red, blue or ivory. Sizes 7 to 14. Each **5.37**

Girls' Dressy Shirt
Long sleeve style made of 50% polyester and 50% rayon. White only in sizes 7 to 14. Each **6.37**

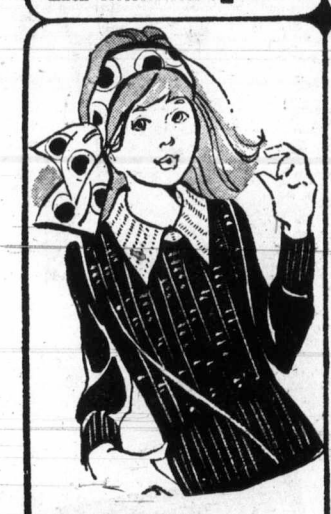

Long Sleeve Pullover
Delightful style with contrasting pointed collar. White, navy, red, powder. Sizes 7 to 14. Each **4.47**

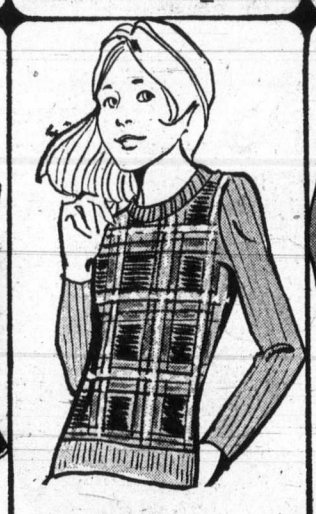

Lovely Pullover
100% acrylic style with jewel neck and front check pattern. Navy, red or powder. Sizes 7 to 14. Each **4.47**

Rib Knit Cardigan
100% acrylic cardigan with white scallop edge pointed collar. Navy, red, gold or green. Sizes 7 to 14. Each **3.87**

Boys' 2-pc. Suit
Machine washable 100% polyester double knit suit in blue, brown, grey, burgundy, green. Sizes 4 to 6X. Suit **8.93**

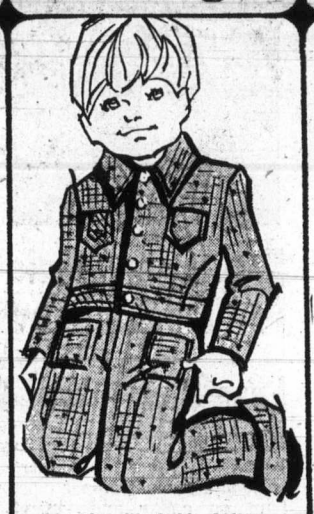

Machine Washable Suit
100% polyester double knit suit in blue, brown, grey, burgundy or green jacquard pattern. Sizes 4 to 6X. Suit **8.93**

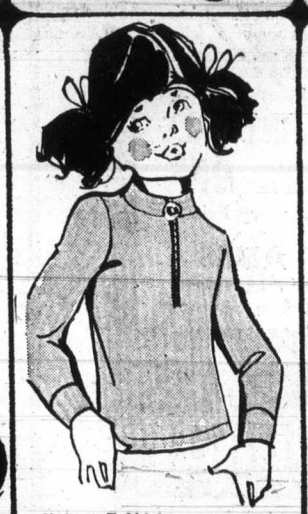

Unisex T-Shirt
Machine washable 100% nylon rib style in white, blue, pink, melon, red or navy. Sizes 4, 6, 6X. Each **2.34**

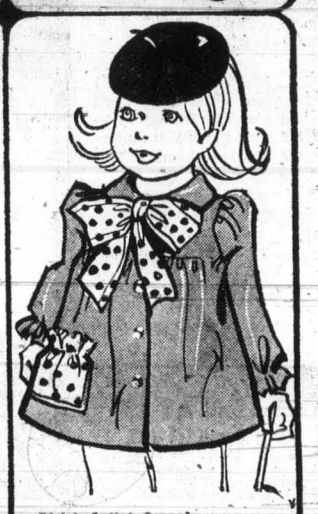

Girls' Artist Smock
Long sleeve style with polka dot print bow tie and pocket. Navy with red trim only. Sizes 4 to 6X. Each **2.86**

Crochet Knit Poncho
Girls' 100% acrylic poncho with ring zipper and fringe trim. White, blue, pink. One size 4 to 6X Each **5.34**

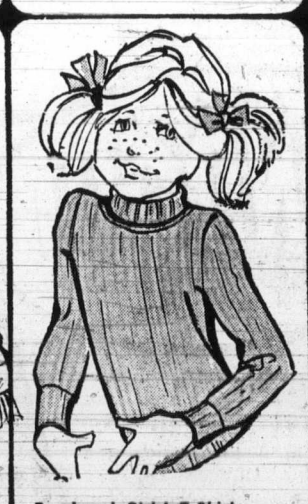

Boys' and Girls' T-Shirts
Machine washable 100% nylon stretch rib knit T-shirt. White, red, blue, gold, maroon, navy Sizes 4, 6, 6X Each **2.34**

Permanent Press Blouse
Long sleeve blouse made of machine polyester and cotton. White only. Sizes 4 to 6X. Each **2.68**

100% Acrylic Cardigan
Blazer style with long sleeves, 2 patch pockets and front buttons. White, navy or red. Sizes 7 to 14. Each **3.87**

Girls' Baby Doll
Pinafore style made of acetate and nylon blend. Blue, pink, coral or maize. Sizes 4, 6, 6X. Each **2.86**

Boys' Pant
Flare leg style made of machine washable 100% acrylic. Brown, green or blue plaids. Sizes 4 to 6X. Pair **5.38**

Boys' Dressy Pant
Machine washable 100% polyester double knit pant with cuffs. Grey only in sizes 4 to 6X. Pair **5.87**

Woolco DEPARTMENT STORES
Division of F. W. Woolworth Co. Ltd.

PERSONAL SHOPPING ONLY PLEASE! WE RESERVE THE RIGHT TO LIMIT QUANTITIES

TOWN AND COUNTRY SHOPPING CENTRE, DOUGLAS STREET AND SAANICH

OPEN MONDAY TO FRIDAY, 10 A.M. TO 10 P.M., SATURDAY, 9 A.M. TO 10 P.M.

IF YOU TAKE AWAY OUR LOW PRICES YOU'VE GOT A REGULAR DEPARTMENT STORE

The Daily Colonist.

Section Four VICTORIA, BRITISH COLUMBIA, THURSDAY, AUGUST 9, 1973 Page Thirty-seven

Lap Dog

Sheba, a Great Dane, tries to climb into lap of her owner Mrs. John Fisher of Belmont, N.S., during 62nd All Breed Championship dog show in Moncton. Lady or not, dog had to stand while owner took a breather.

—CP

Arthritic Climber, 60, Eyes Matterhorn Record

Fear Turns Him On

Colonist-Los Angeles Times Service

MAR VISTA, Calif. — Despite an arthritic spine, past heart attacks and a fear of heights, Stanley Zundell, 60, likes to live dangerously.

He is leaving this week for Zermatt, Switzerland, to try to climb the Matterhorn five separate times.

If he is successful, Zundell will break the world's record for the total number of ascents of the 14,780-foot mountain by a non-professional climber.

A. F. Mummery, a non-professional English mountaineer, made seven ascents over a nine-year period ending in 1874. But Zundell, who has already made five ascents of the Matterhorn since 1969, is challenging that record.

He plans to complete five more climbs in three weeks.

"Violent exercise with fear just turns me on," said Zundell, president of a Santa Monica, Calif., bank. "Once on the summit of the mountain, you look down at your toes. They're just 6 inches away from falling — 90,000 feet down to the village of Zermatt. The Matterhorn is my concept of heaven."

Zundell and a guide will leave Zermatt (elevation 5,500 feet) for Hornlihutte, a climbers' outpost at 10,500 feet. They will stay there until they are used to the altitude's thin air.

One day, at 3 a.m., they will begin the climb to the summit of the Matterhorn at 14,780 feet. The ascent will take the men about six hours.

They will not stop for rest, food or drink. The theory, Zundell said, is to get up to the top and back down as quickly as possible because of the daily snowstorms.

Zundell will tackle the Matterhorn with a bare head, an open shirt and bare legs. He refuses to wear the thick, heavy climbing gear of the Swiss climbing guides.

Stone Age Tribes Stage Sing-Sing

Colonist-Los Angeles Times Service

MT. HAGEN, Papua New Guinea — From the depths of the Stone Age, thousands of painted warriors toting their tatooed women and 10-foot spears converged on this mile-high valley Saturday for one of the most primitive spectacles the 20th Century will ever see.

Chanting in long processions behind their leaders, they had walked for up to four weeks through the jungled mountains and valleys — many of them controlled by enemy tribes — to arrive at the biennial "Sing-Sing" festival by the fourth day of the eighth moon.

They came with feathered headdresses made from the bird of paradise and with pig bones protruding from their noses. Their women followed at a respectful distance, their bare breasts sagging and wrinkled.

More than 400 native policemen, equipped with tear gas shotguns, dogs, batons and shields, stood guard over the Wahgi Valley where the tribesmen would compete Saturday and Sunday for three cows, a sow and boar. Tribal warfare is still a common occurence among these ridge-dwelling natives, many of them among the world's most primitive people.

One of the tribes offered to exhume a clansman and eat him as a tourist attraction.

Seven thousand warriors, whose diets consist almost entirely of sweet potatoes and who know of neither pottery nor mirrors, competed for two days of spear-throwing and archery. They danced far into the night, their sing-song calls rolling through the valley, their bodies smeared with pig fat and adorned with shells, bones and plumes.

From the Sepik River region came the Oksadmin and Telefomin clans, the men wearing penis guards to protect their urethras from leeches. From the western jungles came the lithe Kapiago, the most deadly bowmen in these highlands. And from the distant mountains, the remote and seldom seen Hewa who were not encountered by a white patrol until 1970.

The Sing-Sing festival was begun in 1961 by Tom Ellis, commissioner of this western highlands district. He had hoped the gathering would promote unity among the warring tribes, who still are so isolated by the two-mile high mountain ranges of Papua New Guinea that they speak dozens of different languages and share few cultural similarities.

A spear-breaking ceremony that year gave rise to the hope of peace.

This year, when highland fighting has been particularly violent and frequent, the Sing-Sing assumed added signigicance because Papua New Guinea is expected to gain independence from Australia late next year.

The chief minister, Michael Somare, wearing a long-sleeved white shirt, a necktie and a skirt-like laplap, addressed the tribesmen in pidgin English and asked for unity in molding Papua New Guinea into a cohesive nation. The 7,000 and the 40,000 other traditionally dressed natives listened intently, then rose, chanting, rocking back and forth on the balls of their feet, their voices growing louder as their spear-waving fight leaders danced a war ceremony and whipped them into a hypnotic frenzy.

For the natives, the Sing-Sing provides a chance to display their bilas (traditional dress), their strength in numbers to other tribes and their individual wealth. (The most influential leader in a clan is usually the one who has sacrificed the most pigs at feasts.) They perform for the benefit of other tribes far more than for the 3,000 visitors, most of whom sleep on burlap-bag mattresses stuffed with coffee husks in public buildings.

the best part of SUMMER

fresh B.C. Peaches

Highly coloured, luscious B.C. Red Haven Peaches, flavour-right for fresh summer eating. They're at your grocer's right now and will soon be followed by the popular B.C. Vee Peaches — ideal for all your home-made peach preserves.

Orchard-fresh B.C. Peaches — now through September — and cheapest by the box.

GOLDEN PEACH PUDDING

2 packages (3¼ oz. each) vanilla tapioca pudding
3 cups milk
1 cup apple juice
1 tablespoon lemon juice
½ teaspoon almond extract
1 cup whipping cream or 1 packet whipped topping
Fresh B.C. Peaches

Prepare pudding as directed on package, using the milk and apple juice for liquid. Add lemon juice and almond extract; stir; let cool 15 minutes. Pour into 10" X 6" dish or a 4-cup jelly mould. Chill thoroughly *overnight*. Whip cream until stiff or prepare whipped topping according to package directions. Unmould pudding onto a plate or platter. Ice with the whipped cream or topping. Surround pudding on platter with fresh, sliced peaches and garnish top with additional sliced peaches. Serves 8.

B.C. Fruit

Remember, now through September is the time to buy lots of plump, juicy B.C. Peaches for all your home preserving and freezing needs.

For your copy of our "Sunshine Meals" booklet on preserving and freezing all B.C. tree fruits, send your name, address and 25¢ in coin to: B.C. Tree Fruits Ltd., Department 'N', Kelowna, B.C.

FAIRWAY DISCOUNT HOUSE
272 GORGE RD. W.

BIG SAVINGS

Prices Effective THURS., FRI., SAT. August 9, 10, 11

Weekdays 9-9 Sundays 10-7

We Reserve The Right To Limit Quantities

PACIFIC—ALPHA CANNED MILK 5 tall tins 89¢ With $10 order or over

BLUE RIBBON REG. OR DRIP COFFEE 1-lb. Bag 88¢ Plus 15¢ Cash inside Limit — 2

SWANSON'S FROZEN MEAT PIES 3 for 79¢ Chicken, Beef, Turkey

FRESH—B.C. Grown YOUNG TURKEYS 65¢ lb. Grade "B" Utility

READY TO SERVE Hams Whole or Shank Portion 95¢ lb.

E.D. SMITH KETCHUP 20-oz. btl. 39¢

ROBIN HOOD CAKE MIX 2 18-oz. pkg. for 79¢

Nestle's 15-oz. tin PUDDING 4 Flavors 4 tins 1.00

CLARK'S 10-oz. Tomato, Veg. SOUP 4 tins 49¢

SQUIRREL PEANUT BUTTER 48-oz. tin 1.49

BLUE RIBBON TEA BAGS 116 Bonus Pack 79¢

PURITY—No. 1 Quality FLOUR 20-lb. Bag 1.49

YORK TOMATOES 19-oz. tin 3 for 89¢

CATELLI DINNERS 7¼-oz pkg. 6 for 88¢

York Strawberry JAM 24-oz. tin 69¢

HAWAIIAN PUNCH 3 Flavors 48-oz. 3 tins 1.00

KLEENEX FACIAL TISSUE 200's LARGE BOX 3 pkg. 1.00

LOCAL—New WHITE ROSE POTATOES 5 lbs. 49¢

SUNKIST JUICY LARGE 88 SIZE ORANGES 6 lbs. 1.00

386-2121

CLASSIFIED ADVERTISING

Vancouver Island's Largest Shopping Centre in Print

386-2121

11:30 p.m. to 7:30 a.m.
TELEPHONES
AFTER-HOURS
AND SUNDAY
Editorials, 383-4114
Sports, 383-4113

BOX REPLIES
All replies to private box numbers available from 8:00 a.m. to 5:30 p.m. Monday to Friday inclusive.
Victoria Press Box numbers available on request. Charge $2.00 and $3.50.

OFFICE HOURS
Classified Counter, 8:00 a.m. to 5:30 p.m. Business Office, 8:30 a.m. to 5:00 p.m. Monday to Friday inclusive.
* * *
OFFICE CLOSED SATURDAY
* * *
CLASSIFIED TELEPHONE HOURS
8:00 a.m. to 6:00 p.m. Monday to Saturday inclusive.
* * *
CLASSIFIED COPY DEADLINES
Regular classified advertisments may be placed at the counter, 8 a.m. to 5:30 p.m. on the day prior to publication, Monday to Friday inclusive. By telephone, 8:00 a.m. to 6:00 p.m. Monday to Saturday inclusive.
All classified semi-display copy must be in the possession of Victoria Press Ltd., 2621 Douglas Street, by 12 noon on the day prior to publication, with the exception of that copy for Sunday Colonist must be in by 12 noon Friday.

FULL COVERAGE CLASSIFIED RATES

REGULAR CLASSIFIED LOCAL RATE
One day, 9c per word per day.
Three consecutive days, 8c per word per day.
Six consecutive days 7c per word per day.
1 6-pt. heading or white space allowed to be charged at 5 words.
Minimum advertisement 10 words and $1.00.
Each initial, sign, group or figures and abbreviation counts as one word.

SEMI-DISPLAY LOCAL RATE
Ads requiring a style other than that mentioned above will be charged by the measured agate line (14 agate lines equal 1 inch).
One day, 42c per line, $5.88 inch.
Three consecutive days, 37c per line, $5.18 inch.
Six consecutive days, 32c per line, $4.48 inch.

NATIONAL RATE AND OUT-OF-PROVINCE RATE
Regular classified, 10c per word per day.
Semi-display, 50c per line per day.

Birth Notices $2.50 per insertion for standard message of 30 words or less, 8c each additional word or initial.
In Memoriam notices, Cards of Thanks, Death and Funeral Notices, 35c per line per day. Three consecutive days 90c.

Births, Deaths, In Memoriam Notices, Cards of Thanks, personals not accepted by telephone.
Single paper rates on request.

SUBSCRIPTION RATES
Wherever carrier service is maintained, $3.00 per month.
By mail—
Canada, $3.50 per month, $10.00 per 3 months, $39.00 per year.
United States, $4 per month.
Sunday Only—
Canada, 25c per copy, $13.00 per year.
United States, 30c per copy, $15.60 per year.
Commonwealth and Foreign rates upon request.
Mail subscriptions are payable in advance.
Authorized as second class mail, Post Office Department, Ottawa. Member Audit Bureau of Circulations.

TERMS OF PUBLICATION
The Victoria Press Ltd. shall not be liable for non-insertion of any advertisement beyond the amount paid for such advertisement.
In the event of an error occuring the liability of Victoria Press Ltd. shall not exceed the charge for the space actually occupied by the item in question.
All claims on error in publication shall be made within 12 hours thereafter and if not made shall not be considered. No claim will be allowed for more than one incorrect insertion not for errors not affecting the value of advertisement.
All estimates of cost are approximate. Advertisers will be charged with space actually used.
All advertising copy will be subject to the approval of the Victoria Press Ltd., who reserve the right in its sole discretion to classify, reject or insert copy furnished.
Advertisements must comply with the British Columbia Human Rights Act which prohibits any advertising that discriminates against any person because of his race, religion, sex, color, nationality, ancestry or place of origin, or because his age is between 44 and 65 years, unless the condition is justified by a bonafide requirement for the work involved.
While every endeavor will be made to forward replies to box numbers to the advertiser as soon as possible, we accept no liability in respect of loss or damage alleged to arise through either failure or delay in forwarding such replies, however caused, whether by negligence or otherwise.

CIRCULATION REPRESENTATIVES
Duncan, Chemainus—
P. J. Rogers 746-6181
Lake Cowichan—
P. Edwards 749-6771
Port Alberni—
Mrs. I. Shepherd 723-8312
Nanaimo—
A. Lakey 753-2766

DUNCAN BUREAU
Duncan Financial Centre, 435 Trunk Rd. Office and telephone hours 8:30 a.m. to 5 p.m. Monday to Friday inclusive.
PHONE DUNCAN 746-6181

United States Representatives
MATHEWS, SHANNON and CULLEN, INC.
New York, Boston, Chicago, Detroit, Philadelphia, Pittsburgh, Cleveland, Syracuse, Charlotte, Atlanta, Cincinnati.

CLASSIFIED SERVICE FOR DUNCAN COWICHAN VALLEY CHEMAINUS RESIDENTS
Classified Ads phoned to our Duncan office 746-6181 before 3:30 p.m. will appear in the following day's paper.

NOTICE OF COPYRIGHT
Full complete and sole copyright in any advertisement produced by Victoria Press Ltd. is vested in and belongs to, Victoria Press Ltd.; provided, however, that copyright IN THAT PART AND THAT PART ONLY of any such advertisement consisting of illustrations, borders, signatures or similar components which is, or are, supplied to Victoria Press Ltd. by the advertiser in the form of engravings, matrices, casts, etc., and incorporated in said advertisement shall remain in and belongs to the advertiser.

1 BIRTHS

BEACH—Nicole Marie. Born to Mr. and Mrs. W. C. Beach, 4050 Quadra Street, at Royal Jubilee Hospital, on July 31st, a sister for Heather. Many thanks to Dr. Wallace, Dr. Chan and Maternity Staff.

BRINK—Born to Mr. and Mrs. Henning Brink, 1893 Foul Bay Rd., Victoria at Royal Jubilee Hospital on Aug. 4th, 1973, a daughter, 5 lbs. 11 oz.; a sister for Joanne and Johnny.

KOEL — Neil and Lois (Butler) are happy to announce the arrival of their son Derek Neil, 7 lbs. 10 ozs. at Cranbrook and District Hospital on July 28, 1973, a brother for Curtis and Blair.

NORTON—Born to Mr. and Mrs. Patrick G. Norton, 1188 Tattersal Drive, Victoria, B.C., at Royal Jubilee Hospital on July 31st, 1973, a girl, Jennifer Leanne. A sister for Christine. Thanks to Drs. Chan and Pound. (Insured).

STERLING—Born to Mr. and Mrs. Barry H. Sterling, 849 Fleming Street, Esquimalt, at Victoria General on August 2nd, 1973, a daughter, 8 pounds, 10 ounces. Nadine Leanne.

5 DEATHS and FUNERALS

AKENHEAD — In Victoria on August 6, 1973, Isabel Akenhead aged 88 years, born in Courtenay and a resident of Vancouver Island all her life. Widow of Wilfred E. Akenhead, she is survived by two sons, A. E. (Ed) Akenhead of Nanaimo and C. W. (Chuck) Akenhead of Delta, B.C.; one daughter, Mrs. N. L. (Sheila) Morgan of Victoria; five grandsons and one granddaughter. She was a member of Esquimalt Chapter I.O.D.E. and Canadian Daughters League No. 5, and the B.C. Centennial Pioneers.
The funeral service will be held in Gordon Head Parish Church, corner of San Juan and Tyndall on Thursday, August 9 at 1:00 p.m. with the Rev. W. J. Lunny officiating. Interment at Royal Oak Burial Park. (Flowers gratefully declined. Friends, if desired, may make memorials to the charity of their choice.) McCall Bros. Funeral Directors in charge of arrangements.

CLASSIFICATION INDEX

VITAL STATISTICS
1 Births
8 Cards of Thanks
5 Deaths and Funerals
10 Funeral Directors
9 In Memoriam

NOTICES
14 Announcements
16 Catering, Banquets and Reception Rooms
15 Coming Events and Meetings
11 Monumentals
20 Lost and Found
18 Places to Visit
17 Restaurants

EMPLOYMENT
26 Female Help Wanted
21 Male Help Wanted
25 Male or Female Help Wanted
30 Situations Wanted Female
29 Situations Wanted Male
31 Situations Wanted Male or Female
27 Teachers Wanted

BUSINESS SERVICES AND DIRECTORY
36 Business Services and Directory

PERSONAL SERVICES
33 Bands, Musicians and Orchestras
40 Business Personals
43 Dancing
42 Education
71 Music Teachers
39 Personals
32 Trade Schools
38 Travel

MERCHANDISING
83 Aircraft
117 Antiques
78 Bicycles
80 Boats and Marine
65 Building Supplies
93 Cameras, Supplies and Photo Finishing
127 Chicks, Poultry, Hathing Eggs, Supplies
135 Farm Implements
12 Florists
60 Fuel
97 Furniture
120 Garden Supplies
99 Groceries, Meat and Produce
130 Heavy Equipment and Machinery
128 Livestock, Supplies and Events
100 Miscellaneous for Sale
103 Miscellaneous Wanted
109 Miscellaneous to Rent
77 Motorcycles
70 Musical Instruments
125 Pets and Supplies
96 Ranges, Stoves and Furnaces
92 Sporting Goods
115 Swaps
63 Timber
98 TV, Stereo, Radio Sales and Service
112 Wanted to Rent, Miscellaneous

AUTOMOTIVE
164 Auto Body and Painting
162 Auto Repairs, Service and Towing
168 Campers and Trailers
166 Cars and Trucks Wanted
150 Cars for Sale
151 Foreign Import and Sports Cars
169 Mobile Homes and Parks
149 New Car Directory
160 Parts, Accessories
158 Tires
154 Trucks and Buses
156 U-Drive and Auto Washing

ACCOMMODATION
185 Convalescent and Rest Homes
175 Hotels
178 Summer Resorts
181 Tourist Accommodation

RENTAL
201 Apartments to Rent, Furnished
200 Apartments to Rent, Unfurnished
203 Apartments Wanted
206 Duplexes to Rent
207 Duplexes Wanted to Rent
202 Apartment Furniture to Rent
215 Halls, Warehouses, Stores and Offices to Rent
197 Housekeeping Rooms to Rent
199 Housekeeping Rooms Wanted
211 Houses to Rent, Furnished
210 Houses to Rent, Unfurnished
212 Houses Wanted to Rent
190 Room and Board
191 Room and Board Wanted
193 Rooms to Rent
194 Rooms Wanted

FINANCIAL
155 Automobile Financing and Insurance
233 Mortgage Loans and Insurance
234 Mortgages for Sale
230 Personal Loans and Insurance
235 Wanted to Borrow

REAL ESTATE
280 Acreage for Sale and Wanted
240 Business Opportunities
241 Business Opportunities Wanted
300 Churches
247 Commercial or Industrial Properties
258 Condominiums and Townhouses
253 Country Homes and Properties
270 Exchange Real Estate
290 Farms for Sale and Wanted
263 Garages for Sale, Rent, Wanted
293 Gulf Islands Properties
250 Houses for Sale
265 Houses Wanted to Buy
295 Listings Cancelled
268 Listings Wanted
271 Lots for Sale
294 Mainland and Out-of-Province Properties
273 Property for Sale
274 Property Wanted
244 Revenue Property
245 Revenue Properties Wanted
285 Up-Island Properties
256 Waterfront Properties

PHONE DIRECT
386-2121
TO PLACE YOUR AD CLASSIFIED

5 DEATHS and FUNERALS

CATON—In Victoria, B.C., on August, 8, 1973, Mr. William Low Caton, aged 62 years, born in Aberdeen, Scotland, and a resident of Glen Lake, B.C., for the past 46 years, late residence, 3167 Glen Lake Road. He leaves his brothers, John and Alex Caton, Victoria, B.C.
Service will be held in the Sands Funeral Chapel of Heather, Colwood, B.C., on Friday, August 10, 1973, at 1:00 p.m. Brigadier Victor C. Underhill officiating. Cremation. Flowers gratefully declined. Those so desiring may contribute to the Canadian Cancer Society, 857 Caledonia Ave., Victoria, B.C.
Sands — Colwood

CHURCHILL — Geoffrey Aylward, of 1380 Rockland Ave., on August 7, 1973, at Royal Jubilee Hospital. Born in China in 1906, educated in England; served with the Shell Oil Co. in China before the war and as a lieutenant-colonel with the Indian Army Ordinance Corps during the Second World War. A resident of Victoria for 26 years. Survived by his loving wife, Margaret, and four sons, Dr. Anthony Churchill of Washington, D.C., Lieutenant-Commander Michael Churchill, Ottawa, Jonathan and Simon at home and one daughter, Jane, Mrs. M. L. Crofton, Halifax, N.S.; also 10 grandchildren; three sisters, Mrs. G. C. Moutrie, South Africa; Mrs. Venables-Kyrke in England and Mrs. B. Bryant, Scotland; also devoted sister and brothers-in-law Mrs. and Mrs. Clifford Large, Mr. and Mrs. Chisholm Fraser and Miss Frances Fraser.
The funeral service will be conducted on Friday, August 10, 1973, at 1:00 p.m. from Christ Church Cathedral with Father R. C. Crawley officiating. Interment in Royal Oak Burial Park. Flowers gratefully declined. Friends wishing to do so may make a donation in his memory to the Queen Alexandra Solarium. CUNNINGHAM FUNERAL CHAPEL in charge of arrangements.

CLARK — In Victoria, B.C., on August 7, 1973, Mrs. Dora Clark, aged 73 years, born in Yorkshire, England, and a resident of Victoria for the past 27 years, late residence, 188 Cadillac Ave.; formerly of Winnipeg, Manitoba. She leaves her husband, Harvey, at home; her sons and daughters, Mrs. R. J. (Bertha) Wray, Comox, B.C., Wilfred Clark and Lawrence Clark, Victoria, B.C., and Mrs. Edward (Barbara) Simpkins, Germany; 8 grandchildren; 4 great-grandchildren and her sisters, Mrs. Maude Chapman and Mrs. H. (Winnie) Cottingham, Winnipeg, Manitoba.
Service will be held in the Sands Mortuary Limited, "Memorial Chapel of Chimes", on Friday, August 10, 1973 at 3:00 p.m. Rev. Harry R. Pike officiating. Cremation.
Sands — Victoria

CROZIER — In Victoria, B.C., on August 6, 1973, Mr. Jack Wilbur Crozier, age 54 years, of 8B-1215 Craigflower Road. He leaves his daughter and sister.
Arrangements will be announced later by the Sands Mortuary Limited.
Sands—Victoria

MacMILLAN—In the Royal Jubilee Hospital, Victoria, on August 7, 1973, Mr. Charles MacMillan, aged 63 years, of 2981 Craigowan Rd., born in Paisley, Scotland, and resident in Victoria for 21 years, formerly of Sarnia, Ontario. He is survived by his wife Isabelle, at the residence; his sister, Christine, and 3 brothers, David, Harry and Arthur, all in Sarnia; also nieces and nephews.
Funeral service in McCall Bros. FLORAL CHAPEL, Johnson and Vancouver Sts., on Thursday, August 9, at 3:00 p.m. with the Rev. R. F. Cunningham officiating. Followed by cremation.

MARKUSICH — In Victoria, B.C., on August 8, 1973, Ivan John Markusich, aged 71 years, of 1410 Elford St., resident in Victoria for 5 years, formerly of Port Alberni for 25 years. He is survived by his wife, Magna; 1 son, Mike Markusich of Port Alberni; 4 daughters, Mrs. Mary Armich of Port Alberni, Miss Ann Markusich and Mrs. Helen Robertson both of Vancouver, and Mrs. Nada Manhas of Victoria; 1 brother, Joseph, in Yugoslavia; 11 grandchildren; 1 great-grandchild. He was predeceased by his son, Joseph, in 1953.
PRIVATE funeral service in McCall Bros. FAMILY CHAPEL. (No flowers by request. Donations, if desired, may be made to the Canadian Cancer Society, 857 Caledonia Ave.)

PATTERSON — Frank, at Victoria, B.C., on Aug. 1, 1973. Born Belfast, Ireland, formerly of Toronto, Ontario, age 82. He is survived by one son, Mr. Hugh Patterson; four daughters, Mrs. Daisy Shea, Mrs. Dorothy Lemon, Mrs. Cathleen Roberts and Mrs. Margaret Luciak.
Services will be held in Toronto, Ontario, on Aug. 7, 1973.

RICHARDSON — In Victoria on August 6, 1973, James Matheson Richardson, aged 71 years, of 847 Dunsmuir Rd., born in Keith, Scotland, and resident here since 1938, formerly of Crawford Bay, B.C. He is survived by 3 sons, Norman of North Bay, Ontario, John of Victoria and Barry of Edmonton; 2 daughters, Mrs. Edith Erickson of Worsley, Alberta, and Mrs. Joan Deen of Victoria; 12 grandchildren; also brothers and sisters in Scotland.
Funeral service in McCall Bros. FLORAL CHAPEL, Johnson and Vancouver Sts. on Friday, August 10, at 3:00 p.m. with the Rev. Dr. J. Scott Leith officiating. Interment at Hatley Memorial Gardens.

VANCE — In Victoria on Sunday, August 6, 1973, Mr. Thomas Vance of 2355 Richmond Ave. Mr. Vance was born in Lanark, Scotland, and came to Canada in 1929 and has resided in the Victoria area since that time. He served with the Princess Patricia Regiment prior to and during World War II. He is survived by one son, Stanley, of Victoria; one daughter, Mrs. D. (Marlene) Neill, Ottawa; one sister in Scotland and 1 grandchild.
The funeral service will be conducted on Friday, August 10, 1973, at 10:00 a.m. from the Chapel of St. Michael and St. Luke, Veterans Hospital with Tony Roberts officiating. Interment in Veterans Cemetery. CUNNINGHAM FUNERAL CHAPEL in charge of arrangements.

WOOD — Suddenly in Penticton on August 5, 1973, Gordon Frederick Wood aged 64 years of 1156 Greenwood Ave., Victoria, dearly beloved husband of Isobel Wood, born in Quebec City. He also leaves to mourn his loss, his only son Bryant and daughter-in-law Esther; grandchildren, Karyn and Janis of Ituna, Sask.; his mother, Mrs. Alma Wood and sisters, Dorothy Bradshaw and Cleda Bell of Victoria; nieces and nephews. He served in the Armed Froces for a total of 30 years, enlisting in the Horse Artillery in Winnipeg and the Coast Artillery, Esquimalt. He left H.M.S. Dockyard in April, 1972 after completing 15 years service.
Funeral service in McCall Bros. Chapel, Johnson and Vancouver Sts. on Friday, August 10 at 1:00 p.m. with the Rev. E. Ling officiating. Interment at Royal Oak Burial Park. (No flowers by request. Donations may be made by friends to the charity of their choice or to the Heart Fund, 402—612 View St.)

WRIGHT — In Victoria on August 7, 1973, Gertrude Constance Wright in her 85th year, born in England and a resident of Victoria for over 50 years. She had been a teacher in Victoria and Vancouver Island for many years. On retiring, she went to New Denver, B.C. to teach Doukhobor children there. She is survived by her only sister, Muriel of Victoria and cousins in England.
Funeral service in McCall Bros. Chapel, Johnson and Vancouver Sts. on Friday, August 10 at 10:30 a.m., followed by cremation. (Flowers gratefully declined. Donations, if desired, may be made to the Heart Fund, 402—612 View St.)

5 DEATHS and FUNERALS

YOUELL — On Aug. 7, 1973, at the Rockland Private Hospital, Emily Youell, in her 92nd year; born in Cheltenham, England and a resident of this city since 1947, former resident of Winnipeg where she was actively associated with the Childrenns Aid Society, the Anti-T.B. Society, Social Welfare, Community Chest, and the Dickens Fellowship and players. She was also interested member of the Senior Citizens No. 3 Club, and Silver Threads.
Funeral service will be held on Friday, Aug. 10, at 1 p.m. from HAYWARDS FUNERAL CHAPEL, Canon S. J. Wickens officiating. Cremation. Floral tributes gratefully declined.

10 FUNERAL DIRECTORS

SERVING VANCOUVER ISLAND
Sands
WE CARE
Dedicated to service.
Sensible Prices
SANDS FUNERAL CHAPELS
VICTORIA 388-5155
SIDNEY 656-2932
COLWOOD 478-3821
DUNCAN 746-5212
LADYSMITH 245-2331
NANAIMO 753-2032
Your six community Chapels. Independent, Family Owned and Controlled. Sands since 1912.

McCALL BROS.
Funeral Chapels
1400 Vancouver Street
385-4465 — 385-4466 — 385-4467
Professional Service of the Highest Order . . . and at Moderate Cost.
THURSDAY
AKENHEAD, Mrs. Isabel
1:00 p.m.—GORDON HEAD PARISH CHURCH
MacMILLAN, Mr. Charles
3:00 p.m.—FLORAL CHAPEL
FRIDAY
WRIGHT, Miss Gertrude C.
10:30 a.m.—FLORAL CHAPEL
WOOD, Mr. Gordon F.
1:00 p.m.—FLORAL CHAPEL
RICHARDSON, Mr. James M.
3:00 p.m.—FLORAL CHAPEL
PRIVATE SERVICE
WALLS, Mr. William
TO BE ANNOUNCED
THYNE, Baby Nathan Richard

ITC INTERNATIONAL FLIGHT CARE
Specializing in shipping to or from anywhere
call collect
VICTORIA, 388-5155
SIDNEY, 656-2932
COLWOOD, 478-3821
DUNCAN, 746-5212
LADYSMITH, 245-2331
NANAIMO 753-2032
Removal and Memorial Service
Covering Vancouver Island
A Division of Sands

CUNNINGHAM FUNERAL CHAPEL
(Formerly Chaplin's)
1155 Fort Street
Phone 384-5512 or 384-8626
Offering dignified moderate services for all. Geo. S. Cunningham, owner, manager.

THOMSON & IRVING Funeral Chapel
Est. 1906—Formerley of Winnipeg
A Dignified and Understanding Service at Moderate Cost
PRE-NEED SHIPMENTS AT NEED
1625 Quadra St. Phone 384-2612

HAYWARD'S CHAPEL
Ready to carry out the family's wishes, quietly, sympathetically, with efficiency and dignity.
386-3505
734 Broughton St.
REGINALD HAYWARD MGR.

FIRST MEMORIAL SERVICE
Undertakers for the Memorial Society of B.C. — 658-5244

11 MONUMENTAL

STEWART MONUMENTAL Works Ltd.
ESTABLISHED 1896
Memorial of Distinction
Marble fireplace and tabletops
1403 May St. 384-3452

MORTIMER'S MONUMENTS
ESTABLISHED 1877
"The Finest in Craftsmanship"
633 DAVID ST. 383-6421

12 FLORISTS

REAL FLOWERS FADE
but
THE MEMORY LASTS
Funeral Flowers expertly designed
WOODWARD'S FLORISTS
635 Fort 384-5614

15 COMING EVENTS and MEETINGS

ST. JOSEPH'S BINGO
CHURCH HALL
745 W. BURNSIDE
479-7413
THURS. 7:30
Adm. $1.00
6 Cards $2.00
Extra Cards 25c
5 EARLY BIRD GAMES
7:00, 25c Card
5th Game $50
11th Game $50
JACKPOT
50 Nos. or less $500
55 Nos. or less $300
56 Nos. or over $100
No Games Less than $15
Good Neighbour Games
5 Extra Games,
25c Card

VICTORIA TRACK CLUB BINGO
THURS. 7:30 P.M.
CLUB TANGO
1037 VIEW ST.
16 games—$20 or more
2 games—$30
20th game—$100
$280 if won in 58 numbers
16 Good Neighbor games
Admission $1 — 6 cards for $2
Free bus to town
Free parking
5 extra games, 25c card minimum $30
"THE MORE THAT STAY, THE MORE WE PAY"
OUR MAIN CHARITY
RETARDED CHILDREN

ANNUAL SHOW
VICTORIA GLAD AND DAHLIA SOCIETY
LEONARDO DA VINCI CENTRE
195 BAY ST.
AUGUST 10, 2 TO 10 P.M.
AUGUST 11, 10 A.M. TO 8 P.M.

LANGFORD LEGION BINGO every Thursday, 8 p.m. Luxton Hall. Good cashprizes. Comeone, come all. Admission $1. Extra cards 5 for $1. 6 extra games, cards 5 for $1. Anyone wishing transportation from Legion to Luxton, phone 478-4011.

HORSE RACING, VANCOUVER V.I. Coach Lines race track special leaves every Saturday 9 a.m. Returns 9:15 p.m. $7 each includes transportation, ferry toll and complementary grandstand ticket. NO MEMBERSHIP FEE. Call 385-4411, Vancouver Island Coach Lines, 710 Douglas St.

PACIFIC COMMUTER TOURS Abbottsford Air Show, Saturday, August 11. Few seats available, $10 (inclusive). 656-2423.

15 COMING EVENTS and MEETINGS

1-2-3 CLUB
Big stakes Race Ex-Park Aug. 11 $7.50 return, includes admission. Aug. 25, go P.N.E. or Races, $8.50 return, includes admission. Reserve early. Phone Bill, 382-6612, after 5:30 p.m.

MYSTERY TOURS
Leaves V.I. Coach Lines depot every Sunday at 1:30 p.m. Returns 5 p.m. $3.95 includes tea. 385-4411.

16 CATERING, BANQUET and RECEPTION ROOMS

BLACK PRINCE
Catering with elegance. Serving all of Victoria. No party too large or too small. Serving the Carleton Club, The Queens banquet room and The Kings Den. 388-4488.

20 LOST and FOUND

LOST: FRIDAY THE 3RD, round blue earring off hook. Vicinity of Gosworth-Hillside or Mt. Tolmie bus or Douglas across to Hudson's Bay. Great sentimental value. Phone 384-3245.

LOST: ALASKIAN MALAMUTE, Husky like dog, female, 5 months, white with black markings on head and back. Metchosin area. Reward. 478-8788 or 479-6659.

LOST: SINCE JULY 28, FEMALE sealpoint Simese with white hind feet, from Lakehill area. Much loved family pet named, "Cass". Reward. 479-8139.

LOST: AUGUST FIRST, 1" silver bracelet between Johnson Street Parking Lot, Post Office and Broad Street. Sentimental value. 477-2839.

LOST: PAIR OF POLAROID prescription sunglasses, in Post Office on Monday. Reward. Please phone 656-4416.

LOST: SMALL GREY AND white female cat, 4 white feet, pink nose. If seen, please phone 477-8116 or 658-5227.

LOST: 6½ MONTH OLD BURAmese (chocolate brown), wearing 2 collars. Grange-Interurban area, reward. 479-1785.

WOULD ANYONE FINDING A brown purse and important papers belonging to Mrs. Bond phone 478-6798.

WOULD ANYONE FINDING A brown walliet with important papers belonging to Mr. Groves, please phone 479-3952. Reward.

REWARD: GOLD COIN EARring. Lost in grounds of Wellington Manor, Fort St. or a taxi, etc. 477-4242 or after 9, 382-9512.

LOST: BIFOCALS, FRAME DARK blue. Name in case, Alison Clark, 1130 Pandora.

LOST: BLACK FLUFFY KITTEN, 3 months old, May-Howe Street area. 386-0409 after 6 p.m.

MATURE MALE SIAMESE, LOST vicinity Work Point Barracks, Esquimalt. Reward 385-3407, Garry.

LOST: GERMAN SHORT HAIR dog, brown male, answers to name of Duke. 658-8488. Reward.

FOUND—ORANGE MALE TABBY, 6 months old, Beacon Hill Park, 383-2597 eves.

FOUND: FEMALE IRISH TERRIer, View Royal area. 479-4018 after 6:30.

LOST: FEMALE FROSTPOINT Siamese, 3 months, Richmond School area. Reward. 592-9015.

LOST, SATURDAY, AUGUST 4, briefcase containing books. Near Esquimalt Lagoon. 382-8963.

LOST: BURNSIDE AREA, 2 stereo L.P.s: Gaelic Gems, Wolf Tones. $5 reward. 385-1042.

LOST YOUR PET? HOMES wanted, found. SPCA, 388-6627.

HAVE YOU LOST YOUR CAT? Homes wanted. CPL. 598-5731.

FOUND—BLACK AND WHITE kitten, University area. 477-6454.

21 MALE HELP WANTED

ADVERTISEMENTS IN THIS CLASSIFICATION MUST COMPLY WITH THE BRITISH COLUMBIA HUMAN RIGHTS ACT SEE COLUMN 1

REPRESENTATIVE
ABOVE AVERAGE EARNINGS
BELL AND HOWELL SCHOOLS
A division of the Bell and Howell Co. has an opening for a sales representative for Vancouver Islnd.
Must have a good sales record and a late model car.
—GROUP INSURANCE
—MAJOR MEDICAL
—PROFIT SHARING
—MONTHLY BONUS
—PLUS EXCITING ADDITIONAL FRINGE BENEFITS.
For personal interview, call Mr. D. Leonard, Colonial Motor Inn, 385-2441 after 11:00 a.m.

HEAVY DUTY MECHANIC
Required by
MacMILLAN BLOEDEL
HARMAC DIVISION
Applicants must possess valid B.C. or Interprovincial Tradesman's Qualifications Certificate and have experience on Propane Carberators, air brakes, automatic transmissions and Clark and Heister fork lifts. For further information please contact:
MacMillan Bloedel Limited
V. Mauo
1196 West Pender St.
Vancouver 1, B.C.
or
B. Prothman
Harmac Division
Nanaimo, B.C.

Trainee Mgr.
This is a big job! A great challenge and an opportunity not often offered to people outside a sales organization. Complete training program, including field experience sufficient to fully appreciate the potential of our market and the management duties required by the company. High income potential. all replies strictly confidential. Mature people preferred. 383-5544, 5-9 p.m.

21 MALE HELP WANTED

THE CORPORATION OF THE DISTRICT OF CENTRAL SAANICH
MAINTENANCE MAN
The Water and Waste Department requires the services of an experienced Maintenance Man, capable of working with a minimum of supervision. The scope of this position covers maintenance and operation of electric and gas motors, pumps, treatment plant installation of water and sewer services. Local applicants will be given preference due to emergency calls.
Applications will be received until 6.00 p.m. on August 17, 1973.
G. L. Wheeler
Assistant Administrator
P.O. Box 26,
Saanichton, B.C.

LOAN OFFICER
A career opportunity in Victoria with one of B.C.'s largest and fastest growing employee credit unions. Full range of benefits including civil service pension plan. Minimum requirements include grade 12 and 2 or more years bank or credit union experience. Some mortgage and loan experience essential. Send complete resume to Mr. U. Devries, Victoria Provincial Government Employees Credit Union, Parliament Buildings, Victoria, B.C.

HEAVY DUTY MECHANICS
MacMILLAN BLOEDEL
Shop — Five Minutes From Town
Contact VIC SAVITSKY
724-4433

WANTED
Telephone Switchman, experienced in Strowger Step by Step Equipment for Municipal Telephone System in Prince Rupert, B.C.
Central office consists of 6,000 lines.
M.S.A. Pension, Life Insurance, Sick Leave, Vacation and other fringe benefits available. Please reply stating age, marital status, working experiencce, availability etc.
A. E. JANES
TELEPHONE SUPERINTENDENT
248 - 3rd AVENUE WEST
PRINCE RUPERT, B.C.

ADULTS, SENIOR STUDENTS, PENSIONERS
Although you may live elsewhere compact Daily Colonist route in highly concentrated apartment areas of James Bay, Downtown, Vic. West, Fort St. Junction or Fairfield. Monthly profits $75 to over $100 for less than 1¼ hours delivery time each day. As delivery is made in the early morning there is no interference with other occupations or studies. Must have means of carrying papers from area depot to route. Please submit written application to Victoria Press, Box 169.

UNIVERSITY AND COLLEGE STUDENTS
Augument your funds with an adult size Colonist Route. Monthly profits of $75 to over $100 per month for permanent compact routes in apartment areas of James Bay, Downtown, Vic. West, Fort St. Junction and Fairfield. With less than 1¼ hours delivery time in early morning there is no interference with studies. Must have means of carrying papers from area depot to route. Please submit written application to Victoria Press, Box 169.

MANAGER TRAINEE
Openings in Canada's largest consumer finance company. Applicant should be willing to assume responsibility after initial training period. Applicant should have a pleasant personality and be able to deal with the public. Unlimited future, excellent starting salary and company benefits. Apply in person or phone to Avco Financial Services, 742 Yates, 386-2407.

SERVICE STATION
Need front end service attendant and lube bay man. Steady employment. For interview contact 2223 Douglas St.

STEWARD REQUIRED BY local golf club immediately. Permanent full time position. Must be clean cut. Experience not necessary. Must have own transportation. Telephone Mr. Simpson, 478-8331 between 9-5 p.m.

VETERAN'S ORGANIZATION REquires responsible gentleman for parttime welfare position. Preference to veterans and retired service personnel. For interview reply with phone number to Victoria Press Box 298.

EXPERIENCED MEAT CUTTER, familiar with restaurant and portion cutting. Also experienced meat cutter familiar with freezer meat cutting. State age, past experience and Approx. wage expected. Victoria Press, Box 255.

LIFE INSURANCE SALESMAN required immediately, no previous experience necessary, must be bondable, excellent salary plus commission and fringe benefits. For appointment please call, 388-6681.

EATONS
Sous Chef required immediately. Full time position, with full staff benefits. No late evening work, closed all Sundays and Statutory holidays Apply in person to personnel office, 5th floor.

BUILDING SUPERVISION, weekend and holidays, hours: 7 a.m.-3 p.m. Possible holiday relief employment also. Apply before August 15 in writing to Building Superintendent Y.M.-Y.W.C.A.

GENERAL HANDYMAN FOR maintenance work. Can live in or out. Also a man 2 or 3 days a week to take care of cemetary and do odd jobs. Apply in person, Good Shepherd Shelter at Mill Bay.

CLERK REQUIRED FOR FOOD store, full time. Applicant must be neat, well-dressed and have a clean driving record. Apply in person 1058 Pandora Ave. before noon.

ORDERLIES WANTED FOR CHInese Hospital. Experience not necessary. Wages $346 monthly. Phone 384-5243 between 8 a.m. and 2 p.m.

EXPERIENCED AUDIO SALESman wanted. Please forward complete resumes to Victoria Press Box 296 all replies held in strict confidence.

MOTOR COACH TRANSPORtation company in Victoria requires a man for permanent work in express office. Replies to Victoria Press Box 295.

RELIABLE PARTY TO BUILD and supply local wholesaler with bird feeders for coming winter. (Good clientele.) Victoria Press Box 279.

PERSONNEL REQUIRED FOR security employment; only personnel able to be bonded need apply. Full and part-time work available. Contact 478-6780 after 5 p.m.

SERVICE STATION ATTENDANT with at least 3 years experience for afternoon shift. Starting salary $450. Give age and experience, Victoria Press, Box 284.

BURGER CHEF
One full-time porter needed, experience necessary, apply 2017 Quadra St.

STRONG AND INTELLIGENT young man to serve welding and machinist apprenticeship. Grade 11 education. Victoria Press, Box 291.

VICTORIA PRESS BOX 193. Thank you for applying, this position has now been filled.

21 MALE HELP WANTED

WORLD OF PLEASURE
RECREATIONAL S—A—L—E—S OPPORTUNITY
$400 — GUARANTEE — $400 PLUS A CAR
You must be a sincere person that will earnestly look after the customer before and after the "sale".
We believe selling is a profession and this company offers the opportunity of becoming a highly paid expert in this field. No high pressure, but previous satisfactory sales experience is necessary.
If you desire to join the largest "leisure" company on the island — one which outsells all the others — with such outstanding products as: Reinell boats — Sangster boats — Honda M-C — Harley Davidson golf cars — Chrysler O-B — Norton M-C — Mercruiser and Volvo I-O — trailers — cars — campers — aluminum boats — Brokerage boats.
If you are not afraid to work, sell and service — you may average well over $1000 a month.
Call Don Telford between 9:30 and 11:00 for an appointment, 386-8424.
WORLD PLEASURE

ACCOUNTING CLERK I
for the
Comptroller-Treasurer's Department
CITY OF VICTORIA
Salary: $569-$692 per month.
Under direct supervision, to maintain and control a variety of subsidiary ledger accounts of revenues and expenditures in the Office of the Comptroller-Treasurer. Prepares financial reports on standardized forms for review by a superior and assists in the preparation of statistical and financial reports on a weekly and monthly basis.
High school graduation including or supplemented by bookkeeping and typing is required and preference will be given to those applicants having some actual bookkeeping or office experience.
Applications in writing stating age, experience, qualifications and telephone number, or on forms provided in the Personnel Department, will be received by the Personnel Director, City Hall, not later than 4:00 p.m., Friday, August 10, 1973.

SIMPSONS-SEARS
REQUIRES PLUMBING and KITCHEN
Cabinet Salesman
Excellent opportunity for big earnings on a drawing account versus commission basis. This is a full-time position with excellent company benefits including 37½-hour work week. Apply in person to Personnel Department, Monday through Friday.
Simpsons-Sears Ltd.

BUILDING SUPPLY
REQUIRES
SALESMEN
Experience in building supplies essential.
SHED SHIPPERS
Experience with finishing lumber important.
TRAINEE
Stock Boy for Hardware.
Reply Victoria Press Box 243.

DRAFTSMAN — MECHANICAL
Two positions available in Vancouver, B.C.
(1) Intermediate with some mechanical designs experience. To perform layouts, design, and detailing tasks related to the design and manufacture of heavy mobile equipment. Salary by negotiation. Permanent position.
(2) Junior mechanical draftsman. Salary by negotiation. Permanent position.
Victoria Press, Box 269.

RELIABLE PERSON TO DO clean up and reconditioning of used cars. Should have some experience using reconditioned equipment. Mechanically inclined. Top salary paid to person qualifying. Apply to D. Belton or phone 746-5121 Duncan Garage (1958) Ltd., Duncan, B.C.

MAINTENANCE MAN REquired for Apt. block. Esquimalt-Lampson Street area. Duties include gardening, cleaning and light maintenance. Retired or semi-retired person preferred. Not a live-in position. Apply Victoria Press, Box 224.

QUALIFIED PERSON FOR maintenance department of food processing plant. Should have some knowledge of welding and equipment repairs, hand tools required. Night work. Rate of pay $166 per week. Apply Victoria Press Box 232.

STATIONARY ENGINEER
Fourth class. Refrigeration and maintenance background. Fraser Valley location. Hand tools required. Mr. J. R. Williams, 112-859-5085.

EXPERIENCED TRUCK drivers for single axle dump trucks. Steady employment. Apply Bob's Janitorial Service, 1105 Alston.

PART-TIME PRESSMAN AND multi-operator wanted for work overload. Write Victoria Press, Box 262 giving experience and phone number.

ARE YOU FED UP WITH FILLing out application forms and receiving no answer. Phone 383-7108 for interview, you'll receive an answer.

INDEPENDENCE
If you just want a job or want to advance rapidly, call now, 386-6393.

ELECTRIC MOTOR REPAIR man wanted, drills, saws, vacuums, etc. Please reply to Victoria Press, Box 242.

QUALIFIED BRICKLAYERS REquired for 3 months' work. Apply to job site, 808 Douglas Street. Rate $8 per hour.

MEAT CUTTER OR APPRENtice meat cutter wanted. Apply Mr. Bailey, Victoria Meat Market, 625 Johnson St.

GAS PUMP ATTENDANT FOR part-time, nights and weekends. Fairfield Home Service, 503 Cook. 383-1714.

TRAVEL AGENCY REQUIRES man qualified as an air ticketing agent. Enclose resume and salary expected, Victoria Press Box 267.

AUTOMOBILE BODY MAN REquired for steady work. Phone 386-3588.

VICTORIA PRESS BOX 117. Thank you for applying, this position has now been filled.

EXPERIENCED MOVERS AND drivers needed. Must be familiar with city. Victoria Press, Box 216.

EXPERIENCED SHINGLER with own tools and transportation. 382-2331 days, 383-5867 nights.

JOURNEYMAN BARBER WANTed, 1510 Haultain Ave. Phone 477-5866 after 6 p.m.

CARETAKERS REQUIRED FOR 40-suite and 80-suite apartment blocks. Phone 385-3435.

WANTED: FRAMING CARPENters, phone 386-9814 Mon.-Friday 8:30-4:30 p.m.

21 MALE HELP WANTED

JOB TRAINING MAY BE THE ANSWER
GLAZIER PRE-APPRENTICE TRAINING
A sixteen week course starting September 4th in the Burnaby Vocational School to prepare persons for entry into an apprenticeship in the construction, maintenance and auto class segments of the glass industry. Candidates for this course must be at least 16 years of age and robust. Consult your CANADA MANPOWER CENTRE if you are interested.
YOUR JOB IS OUR JOB

G.M. MECHANIC
SEALE AND THOMSON LTD.
Chev-Olds-Vega
Box 3399, Courtenay, B.C.
Phone 334-2425
Required immediately, fully qualified automotive mechanic. Preferably with GM experience. This is a permanent position, offering excellent working conditions with first class equipment company benefits and competitive wages.
Automatic Transmission experience an asset.
COME LIVE IN THE BEAUTIFUL COMOX VALLEY
Apply in person, write or call Bob Welters, Service Manager

ALL ROUND EXPERIENCED baker and pastry cook. Full time. Apply Minten's Bakery, 2405 Douglas Street.

WANTED — CLEAN-UP MAN, apply Town and Country administration office, suite 103, 10 a.m. - 11:30 a.m.

PLASTERER WANTED FOR Duncan area. 746-7450 or 743-5304.

25 MALE or FEMALE HELP WANTED

ADVERTISEMENTS IN THIS CLASSIFICATION MUST COMPLY WITH THE BRITISH COLUMBIA HUMAN RIGHTS ACT SEE COLUMN 1

REALTORS
IF YOU ARE NOT ALREADY RECEIVING MANAGEMENT REFERRALS AND "WALK-IN" CLIENTS, WE SUGGEST YOU CONTACT RICHARD D. McKENZIE, REAL ESTATE SALE AND MANAGER AT BOORMAN INVESTMENT CO. LTD. 1111 GOVERNMENT ST. OUR PRIME LOCATION AND WINDOW DISPLAY PROBABLY ATTRACTS MORE "WALK-IN" CLIENTS THAN ANY OTHER REAL ESTATE COMPANY IN VICTORIA. THERE ARE ALSO MANY OTHER BENEFITS. PHONE 386-7521 NOW FOR AN APPOINTMENT.
BOORMAN INVESTMENT CO. LTD.
1111 GOVERNMENT ST. 386-7521

SELF CONTAINED SINGLE LIVing accommodation without charge for answering telephone one evening a week between 5 and 7 p.m., three evenings after 9:30 p.m. and every second Sunday morning between 9 a.m. and 12 noon. (not a switchboard). Middle-aged lady preferred. Please telephone 383-3031 between 9 a.m. and 5 p.m.

EXPERIENCED GRILL COOK wanted, apply Coffee Mac's. 384-9547.

VICTORIA PRESS BOX 160. Thank you for applying, this position has now been filled.

25 MALE or FEMALE HELP WANTED

JACK MEARS
OAK BAY REALTY LTD.
"The Professional People"
Coast to Coast
Real Estate Service
2194 OAK BAY 598-3321
201 - 727 JOHNSON 386-2291
3618 SHELBOURNE 598-3344
REALTORS
WE ARE EXPANDING AGAIN
Come and see our new air conditioned offices at 3618 SHELBOURNE ST. (next to the new Bank of Montreal and opposite the Shelbourne Plaza) giving quick access for our staff to Victoria's fastest growing residential district
We need additional EXPERIENCED REALTORS and if you too believe in the professional approach and wish to advance in our exciting calling, then we invite you to call us today for a confidential interview.
JACK MEARS 598-3321
DEREK RAYNER 598-3344
GEORGE BLACKBURN 386-2291
GORD. G. COWAN 598-3321

Realtors New Year
You can start a new year today. Our escalating commission scale is the best in town.
"Your Year" starts the day you join our firm at 70% and progresses to 90% in easy stages. If you would like to be a member of a hard-working friendly staff, supported and encouraged by a sincere management, please call me anytime for complete details.
JACK WALDRON
Douglas Realty
3858784

REALTORS
Looking for that office, where you can be successful and content? We offer two openings in this top line office. Excellent commission split, bonus system, advertising, free parking and much, much more. Situated in a major shopping centre. Truly a congenial office, no competition from management. Why not drop in for a quiet and private talk with J. M. MOLYARD, the Real Estate manager or call me at 386-2955.
L. E. Kirk, Mayfair Realty Ltd.
Mayfair Shopping Centre

NEED: VICTORIA'S CRISIS LINE require a Trainer-Supervisor for 3-month period commencing October 1, 1973. Duties to include coordination of volunteer training programs and on-shift supervision. Applicant must have experience in group work and communications training. Submit resume of qualifications, experience and references to: NEED Selection Committee, P.O. Box 311, Victoria.

ADMINISTRATOR
Opening available immediately for professional person with training, experience and proven ability in field of Mental Retardation, for residential training centre for young adults. Person with philosophy of Jean Vanier desired. Apply with full resume to Greater Victoria Association for the Retarded, 901 Kings Road.

FLOOR COVERING SALESMAN
Experienced floor covering salesman required for commercial and residential work. Must have product knowledge and estimating experience. Apply in person between 4-6 p.m. at 185 Langford St., Victoria.

THE CHILDREN'S AID SOCIETY of Western Manitoba, requires Social Worker for a generalized Child Welfare Caseload in rural area. Minimum BSW or MSW. Write Box 906, Brandon, Manitoba. 728-7000.

HAIRSTYLIST
Position open, talents essential, with or without clientele. Good opportunity for right person. Please reply with all details to Victoria Press Box 235.

TO WORK IN PHOTO FINISHING plant must drive a standard, please state age and driving experience, reply to Victoria Post Office Box 728.

HUSBAND AND WIFE REquired to manage a Nanaimo retail and wholesale paint outlet. Good wages, 656-3358 or Nanaimo: 754-5935.

CAPABLE COUPLE REQUIRED to live in and manage modern 20 ste. apt. in city. Please reply to Victoria Press, Box 202 stating age and previous experience.

DISPATCHER FOR BLUEBIRD Cabs Limited. Apply 727 Johnson Street, Room 140, between 9 a.m.-5 p.m., Monday through Friday.

DISH MACHINE OPERATOR for steady swing shift. Apply Paul's Restaurant Ltd., 1900 Douglas St. between noon and 8 p.m.

EXPERIENCED SHORT ORDER cook, part-time, apply Coffee Mac's, 384-9547.

COMMUNITY SERVICES INFORMATION DIRECTORY

Adoption, Foster Care, Child Protection, Unmarried Parents:
— Victoria, Oak Bay, Esquimalt, Saanich and Central Saanich 382-5121
— View Royal, Langford, Colwood, Sooke 478-5516
— Sidney, North Saanich, Gulf Islands 656-3941
Alcoholism 383-0415
Birth Control 385-3356
Birthright 384-1431
Cool Aid 383-1951
Crisis Line (24 Hours) 386-6323
Day Care, Family and Marriage Counselling 382-5121
Emergency numbers, see the inside cover of the Telephone Directory:
Environmental Centre 592-1281
Family Allowance, Old Age Security and Guaranteed Income Supplement 388-3631
Financial Assistance (Social Allowance and Supplement to Old Age Security):
— Victoria 384-0571
— Saanich 385-4451
— Oak Bay, Esquimalt, Langford, Colwood, Sooke 478-5516
— Sidney, Central and North Saanich Gulf Islands 656-3941
Greater Victoria Assoc. for Retarded 382-4212
Homemaker 382-5135
Landlord and Tenant Advisory Bureau 382-3196
Legal Aid — Criminal 382-2101
Saanich Mental Health Centre 479-1602
Victoria Mental Health Centre 387-6311
Public Health (Pre-Natal, Well Baby, Immunization and V.D. Clinics; School Health Services; Sanitation Services):
— Victoria, Esquimalt 385-3351
— Saanich, View Royal 386-3251
— Oak Bay 598-3311
— Langford, Colwood, Metchosin 478-1757
— Sidney 656-1188
— Sooke 642-3122
— Ganges 537-5424
School Districts
No. 61 — Oak Bay, Esquimalt, Saanich, City of Victoria 592-1211
Community Relations Office 592-1211
No. 62 — Langford, Colwood, Metchosin, Port Renfrew 478-1781
No. 63 — Rural Saanich, Central Saanich, North Saanich, Sidney 656-1111
Services for the Elderly 385-4268

Published Daily as a Public Service

Classified—Victoria's Largest Proven Market Place—Where Your Articles Sell Faster! Cost Less to Sell—386-2121

Bruce Lowther

Nineteen of the regular series on the three U.S. networks next season will not be ready for the premiere week starting Sept. 10 because of the now-concluded strike of TV writers.

New York reports say 11 late series are on NBC while ABC and CBS have four each. Most of the programs will be only one week late and the networks will fill the gaps with specials, mostly movies.

However, the Telly Savalas police series Kojack won't start on CBS until Oct. 24, only a week or two before mid-season cancellations are made. Reruns of Burt Reynolds' Dan August will take its place.

Answering some letters and phone calls: I haven't been informed when the suspended weekly TV supplement of the Colonist will make its promised return. It's supposed to resume with the new season.

□

BUREAU OF USELESS INFORMATION: Wednesday's answer — Bram Stoker wrote Dracula in 1897 and I'll bet most people thought it was earlier than that. In movies, Dracula has been played by Lugosi, both Chaneys, Christopher Lee and John Carradine but not by Basil Rathbone. So there.

Today's question — A famous U.S. man of action lived from 1848 to 1928 and has been played in movies by Henry Fonda, James Garner, Burt Lancaster and Joel McCrea among others. Can you identify him? A clue is that he outlived his equally active brothers. The answer Friday.

"Don't fret, honey. A country that survived the Ed Sullivan Show will survive Watergate."

Thursday Highlights

CANADA GAMES: Channel 2 plans an hour at 12 noon with half-hour rundowns at 6 p.m., 7 p.m. and 9:30 p.m. No coverage on CHEK today.

C-1:30 p.m. — ABC Afternoon Playbreak repeats one of those Honeymoon Suite things. Fairly amusing — 4.

C-6:00 — CFL football, Calgary at Winnipeg — 8.

C-8:00 — Playhouse New York Biography stars Coleen Dewhurst as Colette's mother, Watergate permitting — 9.

C-9:00 — How to Stay Alive: a special on reducing heart-disease risks. The host is Robert Young, an actor who speaks with more authority than any doctor, which says something about TV and its viewers — 4.

C-9:30 — Just Jazz has a great one: violinist Ray Nance — 9.

C-10:00 — An hour Jose Feliciano special — 8.

CABLE 10 — 7:00 p.m., Virginia Adrian and Island Hobbyist; 7:30, You and the Law; 8:00, The ABCs of Typing; 8:30, Project Travel; 9:00, Bud Pauls and B.C. Trails.

Thursday Movies

C-9:30 a.m. — Storm in Jamaica (1959 plane-survivors drama, all right). The stars are pre-Born Freers Bill Travers, Virginia McKenna — 4.

10:30 — Silver Whip (tarnished 1953 western), Dale Robertson, Robert Wagner, Rory Calhoun, Lola Albright. Speaking of whips, when the Marquis de Sade had hives, he put bees in them — 13.

12:00 noon — Mr. Soft Touch (1949 romanticomedy, hard to take), Glenn Ford, Evelyn Keyes. Don't be one; skip it — 13.

C-12:45 — The Impatient Heart (1971 social-worker romantic drama), Carrie Snodgrass. Well above average for a made-for-TV flick — 6, 8.

C-3:30 p.m. — Bird of Paradise (silly 1951 south seas slop), Debra Paget, Jeff Chandler, Louis Jourdan. Then there was the guy who came back from a Pacific holiday and said he didn't like Bikini atoll — 5.

C-3:30 — Fraulein (soggy 1958 postwar soaper), Dana Wynter. You'll need four handkerchiefs and a Kleenex chaser — 7.

8:00 — Return of the Texan (so-so 1952 western). Also Dale Robertson but this time Richard Boone, too — 13.

● C-9:00 — Blowup (1967 contemporary classic, edited but still good), Vanessa Redgrave, David Hemmings and watch for The Yardbirds. A most influential film — 7.

C-9:00 — Bachelor Flat (1962 romanticomedy, and he certainly is), Tuesday Weld, Terry-Thomas, other losers — 12.

11:00 — The Texans (1938 action, old but still entertaining), Randolph Scott, Walter Brennan, Joan Bennett. And May Robson, our grandmother when I was young, as Edna May Oliver was our dithering aunt — 11.

C-11:30 — Lola (1971 May-September romantic drama, a good try that fails), Charles Bronson, Susan George, Trevor Howard — 7, 12.

11:50 — Wings in the Dark (1935 Cary Grant) — 2.

C-12:00 — The Chase (1966 Brando, possibly his worst). Also with Jane Fonda, clothed, so that's no help — 6, 8.

12:00 — Spy in the Sky (terrible 1958 trash). What do you mean, who was Edna May Oliver? — 13.

Thursday Radio

CANADA GAMES specials are listed at 2:50 and 10:15 p.m. on CBU (690) with frequent short reports through the day.

6:30 p.m. — Opera Time: Verdi's Attila — CBU-FM (105.7).

8:00 — Encore repeats a documentary about Papua along with a program of music by Strauss, Gilbert and Sullivan — CBU-FM.

● — Recommended; C — Color.

Program Schedules for Thursday

Programs subject to last minute changes by stations concerned

CBUT 2	KOMO 4	KING 5	CHEK 6	KIRO 7	TIME	CHAN 8	KCTS 9	KTNT 11	KVOS 12	KTVW 13
	Flying Nun	Today	Canada A M. (7)	J. P. Patches	8:00	Canada A.M (7)			Cartoons	Cartoons
	Not Women Only	Today	Good Morning	Capt. Kangaroo	8:30	Good Morning		News (8:45)	Cartoons	Cartoons
	News	Dinah's Place	Yoga	News	9:00	Yoga		Joker Is Wild	Jokers Wild	Project 13
	Movie	Baffle	Flintstones	News	9:30	Tracy Trouble		Pyramid Game	Pyramid Game	Stump Stars
Mon Ami; Giant	Movie	Wizard of Odds	Mon Ami; Giant	Gambit	10:00	Eye Bet		Jack LaLanne	Gambit	Mantrap
Mr. Dressup	Movie	Hlywd. Squares	Mr. Dressup	Love of Life	10:30	Family Affair		Laredo	Love of Life	Movie
Sesame Street	Movie	Jeopardy	Ed Allen	Young, Restless	11:00	Jean Cannem		Laredo	Young, Restless	Movie
Sesame Street	Brady Bunch	Who, What, Where	Hogan's Heroes	Search for Tmrw.	11:30	Jean Cannem		What's My Line	Search for Tmrw	Movie
Canada Games	Password	Take Time	Noon Show	News	12:00	News; B.C.		Three on Match	Merv Griffin	Movie
Canada Games	Split Second	Take Time	Noon; Movie	As World Turns	12:30	B.C.; Movie		Gourmet	Merv Griffin	Movie
Teleplay	All My Children	Doctors	Movie	Guiding Light	1:00	Movie		The Saint	Merv Griffin	Movie
Real Magees	Comedy Rerun	Another World	Movie	Edge of Night	1:30	Movie		The Saint	Candid Camera	Movie
Gourmet	Comedy Rerun	Peyton Return	Movie	Secret Storm	2:00	Movie		Don St. Thomas	Price Is Right	Living Easy
Dream of Jeannie	Comedy Rerun	Somerset	Victoria Scene	Match Game	2:30	Somerset		New Zoo Revue	It's Your Bet	Farm Daughter
Take 30	General Hospital	Days of Our Lives	Take 30	Price Is Right	3:00	Another World		Uncle Waldo	Secret Storm	F Troop
Edge of Night	One Life to Live	Movie	Elge of Night	Movie	3:30	What's Word?		Brakeman Bill	What's My Line?	Cartoons
Family Court	Love U.S. Style	Movie	Family Court	Movie	4:00	Anything Game	Sesame Street	Get Smart	Cartoons	Cartoons
Drop-In	Bonanza	Movie	Drop-in	Movie	4:30	Flintstones	Sesame Street	Favorite Martian	Cartoons	Superman
Nfld. Holiday	Bonanza	Movie	Beat the Clock	Movie	5:00	Beat the Clock	Mister Rogers	Bev. Hillbillies	Favorite Martian	Lone Ranger
That Girl	News	News	Victoria News	News	5:30	Hogan's Heroes	Electric Company	Dream of Jeannie	Truth or Conseq.	Mike Douglas
Canada Games	News	News	News	News	6:00	Football	Carrascolendas	Star Trek	To Tell Truth	Mike Douglas
Hourglass	News	News	News	News	6:30	Football	Heartwatch	Star Trek	News	Mike Douglas
Canada Games	To Tell Truth	Truth or Conseq.	Owen Marshall	Circus	7:00	Football	Advocates	Eddie's Father	Hee Haw	Voyage
Live	Issues '73	Doctor In House	Owen Marshall	Laurel, Hardy	7:30	Football	Advocates	That Girl	Hee Haw	Voyage
Musical World	Mod Squad	Helen Reddy	Musical World	Waltons	8:00	Football	Biography	Perry Mason	Waltons	Movie
Mary T. Moore	Mod Squad	Helen Reddy	Mary T. Moore	Waltons	8:30	Night Gallery	Biography	Perry Mason	Waltons	Movie
Irish Rovers	Heart Special	Ironside	Lawrence Welk	Movie	9:00	George Kirby	Biography	Untouchables	Movie	Movie
Canada Games	Heart Special	Ironside	Lawrence Welk	Movie	9:30	Here Come 70s	Just Jazz	Untouchables	Movie	Movie
Ms	Watergate	Music Country	Emergency	Movie	10:00	Jose Feliciano	TBA	News	Movie	Peyton Place
Encounter	Watergate	Music Country	Emergency	Movie	10:30	Jose Feliciano	TBA	Dragnet	Movie	Phil Silvers
News	News	News	News	News	11:00	News		Movie	Rifleman	Mr. D.A.
News; Movie	Dick Cavett	Johnny Carson	News	Movie	11:30	News		Movie	Movie	Boston Blackie
Movie	Dick Cavett	Johnny Carson	Movie	Movie	12:00	Movie		Movie	Movie	Movie
Moive	Dick Cavett	Johnny Carson	Movie	Movie	12:30	Movie		Movie	Movie	Movie

25 MALE or FEMALE HELP WANTED

FIRST TIME OFFERED
For new products. Free training. Intelligent ladies and gentlemen. Help your friends to know all about the use of natural organic health and skin care. Victoria Press Box 281.

SCOTIA BANK REQUIRES A teller, related experience preferred. Please apply in person at our Douglas and Yates Street branch.

CARETAKER
Required for new 128-suite apartment block. Phone 384-0321 between 9 a.m.-4:30 p.m.

HAIRDRESSER APPRENTICE wanted. Good future for talented person. Please reply with all information to Victoria Press Box 234.

RESPONSIBLE COUPLE FOR 10 unit motel. Two bedroom unit all utilities supplied in exchange for caretaking, for Sept. 1st. 478-3333.

WANTED: RELIEF COUPLE for motel, preferrably experienced. References. 2 days week. Apply Victoria Press Box 293.

WANTED: 70 CARRIERS IN ALL localities for the Free Press Weekly. Phone 383-6442.

MIDDLE-AGED, 4 HOURS daily, $100 weekly. For interview, 386-7666.

26 FEMALE HELP WANTED

ADVERTISEMENTS IN THIS CLASSIFICATION MUST COMPLY WITH THE BRITISH COLUMBIA HUMAN RIGHTS ACT SEE COLUMN 1

PRIVATE HOSPITAL HAS 2 openings for part-time nurses aides. Apply in person to the Matron, 3690 Richmond Rd.

26 FEMALE HELP WANTED

WAITRESS, PREFERRABLY over 25 years for steady employment. Wages to arranged depending on qualifications. Apply Mrs. Jordan, Victoria Airport Coffee Shop. 656-3600.

BURROUGHS SENSIMATIC OPERATOR for permanant position. To start September 1. Reply in writing listing qualifications and experience. Victoria Press Box 251.

ROOM AND BOARD, LOVE AND care given to my 2 boys, age 4 and 6, while mother works night shift. Prefer with children of same age. 383-3308.

REST HOME, 3:30-11 P.M. $2.20 hr. Wednesday thru Sunday. Serve evening meal and assist elderly on retirement. Start Aug. 22. Reply Victoria Press Box 250.

ROOM AND BOARD WITH SOME remuneration for babysitting, must like country living. Drivers licence handy. Unwed expectant mother welcome. 642-3858.

REGISTERED OR GRADUATE nurse for evening shift, in private hospital. Apply in person to the matron, Richmond Heights Hospital, 3690 Richmond Rd.

WANTED IMMEDIATELY housewife with coffee shop and restaurant cooking experience, fish and chips, etc. Phone 386-7141, after 6 p.m. 383-8439.

EXPERIENCED SILK AND wool presser for full time work. Must be willing to work Saturdays. Phone Mrs. Harris 385-8912 Jubilee One Hour Martinizing.

PRACTICAL NURSE FOR nurses' aide, from 3 p.m.-11 p.m., or 8 a.m.-1 p.m. Phone for interview Clovelly Private Hospital, 383-7814.

EXPERIENCED CONVEYANCING secretary required by August 17, 1973. Neat writing and accurate typing a must. Apply in person 9-5, Kitto and Kitto, 817A Fort St.

26 FEMALE HELP WANTED

THOMAS PLIMLEY LTD.
REQUIRES
BOOKKEEPER-CASHIER

Duties Include:
—One-write payroll
—typing
—daily cash and banking
—accounts payable

EXPERIENCED PREFERRED

Please write to Mr. N. Arden, 1010 Yates Street, Victoria, B.C., stating experience and salary expected.

WAITRESSES
WHITE SPOT
ON CALEDONIA AT DOUGLAS
Excellent working conditions plus good benefits await the neat appearing applicants who wish interviews for employment. These openings are for full-time, year-round positions only, must be willing to work shifts. Apply in person, 3-5 p.m. and 7-9 p.m.

SALES CAREER
Large International company has openings for women in the Victoria area. The women we require will be mature, outgoing and self-disciplined individuals. Previous sales experience is not essential. We have excellent training programmes, group benefits including a pension plan. We invite personal resume soonest, as the positions must be filled by early Sept. Write Victoria Press Box 272.

TECHNICAL SECRETARY
To perform general clerical duties in an engineering firm.
Typing, capability to supervise, and ability to organize paper work are compulsory.
Shorthand is an asset.
Permanent position in Vancouver, B.C.
Salary by negotiation.
Victoria Press, Box 269.

STORE SALES MANAGER
Require mature experienced person for managing floor sales staff. Experience in light fixtures and appliances beneficial, 5 day week, Tuesday thru Saturday, salary, commission plus fringe benefits. Call Vancouver collect 731-4601 mornings between 10-11 a.m. Mr. Eihl.

HOMEMAKERS
Choose your own hours and days. Full or part time. Experienced personnel for day and live-in positions. Companions, Visiting Mothers and Domestic. For interview call Health Care Services Upjohn Limited, 388-6639.

MATURE LADY GUEST ATTENDANT for a retirement personal care home, some practical experience preferred however, not essential. Apply in person at 336 Simcoe St.

HELP WANTED FOR APPLE packing shed in Brentwood area. Season lasts from August to March. Applicants over 18 please. Phone Saanich Orchards, 652-2009.

HOUSEKEEPER — COMPANION for widow. Small comfortable home, ample time off. Live-in. References. Victoria Press Box 173.

FULL AND PART TIME SALESladies for well known fashion store. Only those fully experienced need apply. Phone between 9-11 a.m. 592-6090.

WE OFFER STEADY EMPLOYment for experienced waitress, hours 10:30 to 5:30, closed Sundays. Apply in person Dutch Bakery and Coffee shop, 718 Fort St.

WANTED IMMEDIATELY clerk typist. Finance company experience an asset, not necessary. Contact Mr. Pearce, Borg-Warner Acceptance. 598-4515, 9-5.

WOMAN TO HELP IN SMALL rest home, 5-day week, live-in, pleasant living quarters, Victoria Press, Box 292.

RELIABLE MATURE STUDENT for occasional evening babysitting. S. J. Willis School area. Phone after 7 p.m. 382-9972.

PART TIME COOK-WAITRESS for Gorge Vale Golf Club, 1005 Craigflower Rd. Apply in person to Secretary's office.

BABYSITTER FOR 2 CHILDREN, ages 8 and 9. Preferably to come in. Richmond-Kings Road area. 385-8412 or after 6, 598-3597.

STUDENT OR HOUSEWIFE wanted for part time work. Apply 9 a.m. - 10 a.m. In person, Beacon Drive In, 126 Douglas.

COUNTER HELP WANTED TO train for part-time work. Apply Mr. Bailey, Victoria Meat Market, 625 Johnson St.

COPY SERVICE REQUIRES full-time help. State age and business experience to Victoria Press, Box 254.

WARD AID FOR PERSONAL care home, training provided, private room and bath. 385-4922.

EXPERIENCED WAITRESS wanted for day shift. Apply F. W. Woolworth lunch counter.

LICENSED HAIRDRESSER FOR salon offering all beauty treatments. Phone 385-3389.

CAPABLE LADY REQUIRED for rest home work. Experience necessary phone 385-4346.

WANTED PART TIME waitress, hours 5:30-9:30, Please contact Chief Steward 598-3326.

LIVE-IN BABYSITTER NEEDED by September 1. 477-8497 anytime after 4:30.

LEGAL SECRETARY
Experience preferred. For Interview, phone 388-7881.

VICTORIA PRESS, BOX 183. Thank you for applying, this position has now been filled.

VICTORIA PRESS, BOX 201. Thank you for applying, this position has now been filled.

VICTORIA PRESS, BOX 155. Thank you for applying, this position has now been filled.

BABYSITTER REQUIRED IMMEDIATELY, live-in or out, Bay St.-Chambers area. 385-3227.

FEMALE COMPANION HOUSEkeeper for 4 days beginning August 17. 384-5827.

WANTED: MAID FOR SWING shift, apply 3035 Cook St., Kiwanis Villa.

BABYSITTER HOUSEKEEPER wanted, live-in, room and board plus remuneration. 478-6148.

WANTED: BOOKKEEPER, TYPist, receptionist for real estate office. For interview phone 658-8222.

APPRENTICE TO HAIRDRESSing, Oak Bay area. Reply Victoria Press Box 253.

SIDNEY, HOUSEKEEPER, MONday-Friday, 9-6:30 p.m., 2-children. Please phone 656-1450 after 7 p.m.

WANTED 2 SALAD GIRLS, apply Thurs. between 2-4, Plaza Restaurant.

EXPERIENCED MAID, STEADY work for reliable person. Queen Victoria Inn, 386-2812.

26 FEMALE HELP WANTED

CASHIER TYPIST
EXCELLENT OPPORTUNITY
In addition to stenographic duties, you will greet customers in our modern conveniently located office. Work with congenial office staff — start at a good salary and receive regular merit increases, empoloyee benefits and paid vacations. No previous experience necessary.
HOUSEHOLD FINANCE CORP.
1218 Douglas

UNIVERSITY AND COLLEGE STUDENTS
Augment your funds with an adult size Colonist Route. Monthly profits of $75 to over $100 per month for permanent compact routes in apartment areas of James Bay, Downtown, Vic. West, Fort St. Junction and Fairfield. With less than 1¼ hours delivery time in early morning there is no interference with studies. Must have means of carrying papers from area depot to route. Please submit written application to Victoria Press, Box 169.

HOUSEWIVES CAN QUALIFY for adult size Colonist routes with monthly profits of $75 to over $100. Routes are permanent and compact in apartment areas of James Bay, Downtown, Vic. West, Fort St. Junction and Fairfield. With less than 1¼ hours delivery time in the early morning there is no interference with household schedules. Must have means of carrying papers from area depot to route. Please submit written application to Victoria Press, Box 169.

EFFICIENT SECRETARY WITH knowledge of conveyancing preferred wanted by large real estate firm. Large bright office, salary commensurate with experience. Telephone 385-2481 daytime, 592-6364 evenings, ask for Mr. Humphries.

BUILDING MAINTENANCE SUPply firm requires general office and counter sales help. Downtown, Monday to Friday, knowledge of cleaning products desirable but not essential. Victoria Press Box 265.

MEDICAL
R.N.'s, L.P.N.'s, Nurses Aides. Choose your own hours and days. Full or part time. Salary and benefits. Call Health Care Services Upjohn Limited. 388-6639.

REGULAR EMPLOYMENT, 5 nights each week Monday through Friday. Light cleaning duties in modern commercial office buildings. No experience required. Work record and references to Victoria Press Box 162.

JOB OPPORTUNITY
Excellent opportunity for qualified retail sales clerk. Some fine jewelry experience preferred, apply Grassie Firbanks Ltd., 1209 Douglas.

REDUCING SALON REQUIRES SLIM GIRL, 383-4178

PART TIME
General office and counter sales clerk. Some typing and bookkeeping required. Must be efficient. Hours 9 a.m.-2:30 p.m. Please send details to Victoria Press, Box 211.

GENERAL OFFICE CLERK
For engineering firm.
Salary by negotiation.
Permanent position in Vancouver, B.C.
Victoria Press, Box 269.

THE BAY
We require a qualified hairdresser able to do new young styles, preferably with clientele. Apply Personnel Department, 4th floor, Monday to Friday, 2-3 p.m.

THE BAY
We require immediately a part-time wig stylist. Please apply in person to Personnel Department, 4th floor, Monday to Friday, 2-3 p.m.

HOUSEKEEPER
Live-in, for couple in lovely city home. Weekends free. References required. Good starting salary. Victoria Press Box 226.

FULL TIME WAITRESSES wanted, call Mr. Kleinmann between 10 a.m. and noon for appointment, 658-5231. Royal Oak Inn.

FULL TIME EMPLOYMENT FOR experienced waitress. Paul's Restaurants Ltd., 1900 Douglas. Shift work. Apply between Noon and 8 p.m.

MEDICAL RECEPTIONIST REquired for doctor's office, previous experience in office and bookkeeping essential. Reply Victoria Press Box 266.

JANITORESS WANTED FOR part-time evening work in high Quadra area. Please call 479-5733 between 9-12 a.m.

BABY SITTER NEEDED TUESday to Saturdays, children aged 3 and 1. Own transportation 478-4469 after 6 p.m.

WANTED OCCASSIONAL BABYsitter, for weekend nights. Vicinity of East Saanich and Bazan Bay Roads. 656-4691.

RECEPTIONIST FOR LAW FIRM. Real estate or conveyancing experience an asset. Must have shorthand. 385-6703.

GRADUATE NURSE REQUIRED for M.S. patient. Must be able to use hoist. Phone 385-7316 after 6 p.m.

EXPERIENCED KITCHEN help, knowledge of salads. Please apply F. W. Woolworth's Lunch Counter.

RESPONSIBLE WOMAN FOR OCcasional babysitting, my home, Interurban-Camosun campus area. Own transportation. 479-4545.

K-MART
Experienced sales persons required. Apply 3986 Shelbourne

FULLY EXPERIENCED PASTRY cook. Full time. Apply Minten's Bakery, 2405 Douglas Street.

EXPERIENCED SHORT ORDER cook for coffee shop. Phone 598-4511.

EXPERIENCED DICTA PHONE typist for insurance adjustors office. For interview phone 388-5431.

EXPERIENCED SERVICE CASHier for local automobile dealer, phone office manager, 384-0213.

VICTORIA PRESS BOX 156. Thank you for appplying, this position has now been filled.

NEED BABYSITTER FOR 3-year-old boy, James Bay area, 384-2155.

DAY CARE NEEDED BY SEPtember 4. Please call to 4037 Cumberland after 5 p.m.

DAY CARE, 2 BOYS, 4 AND 6, James Bay. 382-5543 evenings.

QUALIFIED HAIRDRESSER, permanent and part time. 388-9711.

NURSES AID, DAY SHIFT, small private hospital. 382-1513.

GRADUATE NURSE FOR GLENgarry Private Hospital. 382-7322.

LADY WANTED FOR DRAPERY making, for new home. 385-4761.

26 FEMALE HELP WANTED

BUILDING SUPPLY
REQUIRES
STOCK PERSON
CASHIER RELIEF
Hardware background essential. No evening work. Reply Victoria Press Box 243.

JOB OPPORTUNITY
Excellent opportunity for qualified sales personnel full and part time, with leading fashion store. Applicant an enterprising person with experience in fashion sales, expected to build clientele and service with utmost sincerity. Pleasant personality, well dressed, mature person that enjoys working with fashion. Please reply in writing to Victoria Press, Box 274.

A SALARIED SERVICE POSItion leading to a most interesting career for the person who meets the following requirements: Able to solve problems through initiative; happy in public relations service; single, separated or divorced; transferable; promotable. Call weekdays, 383-1644.

SANITARY SUPPLY WHOLEsaler located in Esquimalt requires experienced accounts receivable clerk for 3-girl office. Proficiency on bookkeeping machine, calculator, and typewriter a must. 386-3471 or 382-2725.

INTERESTING POSITION AVAILable, experience in credit and collection preferred. 5-day week. Apply in writing Credit Manager, Woolco Department Store. Also require part-time evening and Saturday clerk-cashier.

INSURANCE ADJUSTERS REquire experienced dicta-typist secretary. This is a permanent position, with pension and other benefits. Phone the manager 385-7703 anytime.

EXPERIENCED SALES LADY, full or part-time, for medium priced ladies' wear store. Pleasant working conditions. Victoria Press, Box 257.

FULL-TIME DRUG STORE clerk. Mainly day shift. No Sundays. Mature experienced lady preferred. Apply Victoria Press, Box 238.

PUBLIC ACCOUNTING FIRM REquires senior stenographer for key position. Salary commensurate with experience. Send resume to Mann, Moulson, Le Marquand and Co. 912-1175 Douglas St.

RELIABLE WOMAN TO WORK 4-5 hours nightly (more if desired), 5 nights a week, Monday-Friday. Own transportation, for commercial cleaning. 385-3766 after 11 a.m.

KITCHEN HELP WANTED. Thursday thru Monday, 12 noon-5 p.m. Own transportation. 479-3102 before 11 a.m. or after 3 p.m.

27 TEACHERS WANTED

ADVERTISEMENTS IN THIS CLASSIFICATION MUST COMPLY WITH THE BRITISH COLUMBIA HUMAN RIGHTS ACT SEE COLUMN 1

SCHOOL DISTRICT 65
(Cowichan)
Requires the following teachers for junior secondary grades:
A—A teacher of ART with either SCIENCE or FRENCH.
B—A teacher of MATHEMATICS with ENGLISH.

Duties to begin September 1, 1973. Applicants are required to apply in writing, enclosing copies of references and relevant documents. Address applications to:
District Superintendent of Schools,
2670 James Street,
Duncan, B.C.

GRADE 5 FEMALE TEACHERS, St. Andrew's School. Call 382-3815 between 1:15 and 5:00.

29 SITUATIONS WANTED MALE

VAN VEEN LANDSCAPING
Complete gardening and landscaping service, including cleanups, rearranging, new lawns, pruning, drains, fencing, sundecks, car ports, etc. Designs. 386-1541.

NEED HELP? PROMPT EFficient hauling and-or compost, basement, attic clean-up, etc. Free estimates. Day or evening. 477-4340.

EX-ELECTRICAL CONTRACTOR (B.C. 16 years) recently moved to Victoria, good health, would like to keep active, very responsible. Reply Victoria Press Box 282.

WANTED BY LINESEY AND MacKay Construction. Finishing and framing contracts — Houses or small apartments. Call 386-9536, after 5:30 p.m.

NEED HELP? PROMPT EFficient hauling and-or compost, basement, attic clean-up, etc. Free estimates. Day or evening. 477-4340.

SINGLE, 42, ESTATE OR TRAILer park, fully conversant, indoor, outdoor maintenance, renovations, landscaping. 479-1563.

ACCOUNTING, BOOKKEEPING, payrolls. Weekly, monthly, part-time. Phone 383-5473.

HANDYMAN, GARDENER, maintenance, or similar jobs. 383-1942 after 6.

YOUNG MAN NEEDS WORK for remainder of summer. Mechanically inclined. Steve at 385-3940.

2 YOUNG MEN. ANY ODD JOBS. Specializing in framing. 388-4686.

HAULING, CLEAN-UP, MOVING. Free estimate. 38[illegible]-0776, 479-8156.

SITUATIONS WANTED FEMALE

[illegible] YEAR OLD FEMALE STUdent is seeking a caretaking position in exchange for minimal rent. Home within 2 mile radius of the university preferred. No objection to lease or contract arranged to your convenience. Please phone or write Victoria Press Box 294 or 334-2906.

PRACTICAL NURSE WITH child care aid certificate available for work. Call 656-3146 after 11 a.m.

EXPERIENCED PERSONAL maid, also travelled, wishes work, as companion etc. Live out. Excellent references. 386-8062.

DAY CARE, MY HOME, NEAR Cobble Hill schools. 3 years up. Playmates. References. 743-5471.

GIRL 19, SEEKS EMPLOYMENT as sales clerk or cashier. Phone mornings, 385-7573.

GIRL WILL BABYSIT IN AFTERnoons. Good with children. 383-1857.

THE BEST IN CHILD CARE BY retired nurse, my home, Langford. 478-6557.

WANTED, BOOKKEEPING AND typing work at home. 386-3682.

CHILD DAY CARE, MY HOME, Langford, over 2 years. 478-6557.

31 SITUATIONS WANTED MALE OR FEMALE

WELFARE MOTHERS AVAILable for house cleaning. Welfare men need odd jobs. Self-Help Society. 384-4632, 385-4654, 9-4 p.m.

YOUNG COUPLE, CARETAKING experience, looking for suitable country property. References available. 537-5765.

33 BANDS, MUSCIANS and ORCHESTRAS

LEAD GUITARIST WHO HAS had previous playing experience with some of Victoria's best rock musicians desperately wants to form or join a 4-5 piece progressive rock band. Phone Phil at 382-8043.

ORGANIST, ACCORDIONIST OR pianist is required by established local dance orchestra. Steady weekend work beginning September 1st. Call Frank, 477-3914 or 382-9542.

WANTED 3-PIECE BAND FOR weekends. Wilcuma Resort. 748-8737.

WEDDINGS . . . SPECIALIZED music by J.G.A., 478-2468.

36 BUSINESS SERVICES and DIRECTORY

Accounting Service

ACCOUNTING,, AUDITING, PAYROLLS
Income tax, stock and purchase control, financial statements, cash flow studies, management and investment counselling, and full range of business services. OVER 25 YEARS experience at your disposal.
SIMKIN ACCOUNTING SERVICE
31-A CADILLAC BUILDING
(TOP FLOOR)
VICTORIA B.C. 386-7074

BOOKKEEPING — ACCOUNTING Complete service including payroll. Personal attention for small businesses. 479-3986. Wm. Griffin.

BOOKKEEPING PROBLEMS got you down? Banish that frown. Call 598-2946, 385-1762.

Books

OAK BAY BOOKS
Used books bought, sold, exchanged. 1964 Oak Bay Avenue. 592-2933.

POOR RICHARD'S USED BOOKS
Bought — Sold — Exchanged
923 Fort. 384-4411, 106 W. Burnside

Bulldozers

HENSON BULLDOZING LTD.
Loading, hauling, excavating and backfilling. Gravel, top soil and fill. Land clearing and burning. Specializing in subdivision developments. Free estimates, 479-4234 or 479-1685.

Carpenters

RENOVATION CONSULTANTS
Offer a complete construction service with skilled craftsmen to convert your waste space into productive living area. For free estimates and immediate service from the erection of a single wall to the renovation of your entire building please call:
592-7122

MODERNIZE YOUR HOME. Don't move, if you like your location and neighbors, but your house is getting that tired look, renovate, both inside and out. Sure it will cost, but try pricing something you like and you'll understand inflation. We'll supply the know how, the ideas, and help you arrange financing, big job or small. 598-1611.

RENOVATIONS, REPAIRS
Additions, Sundecks, Alterations — stairs — fences — cement work. Big or small, we do them all. 382-9654.

D. McLEAN AND SONS
Beautiful California patios and roofs for indoor-outdoor living. Introductory prices now. Free estimates. 592-3490.

D. A. SMITH
Remodelling, renovating or general repairs. Free estimates 386-8002.

G. C. LUNEY
Alterations, repairs, additions. Estimates 477-2470 after 6

QUALITY WORK AT REASONable rates. Additions, renovations. Estimates, plans. Glover. 656-3745.

ALLMAN'S REPAIRS, RENOVAtions and cleanups. Free Estimates. 383-5117.

CARPORTS, SUNDECKS, PATIOS. 478-8787

SMALL JOBS MY SPECIALTY Howie 478-4705, 478-2633

FRAMING, FINISHING, ALTERtions, plans. Howard. 385-2943.

CUSTOMS BUILDING AND ALterations. 592-3978.

Carpet Cleaning

FOR CLEANER CARPETS call Baron Steam Carpet and Upholstery Cleaners. We specialize in wall-to-wall and shag. Phone 477-3414.

CLEANING RUGS AND UPHOLstery is my business. Rugs dried less than 2 hours. All work done in your home. 385-7479.

Carpets and Linoleum

Floor Coverings
CARPET CORLON
FREE ESTIMATES
1126 QUADRA 386-2951

stevens interiors ltd.

HOURIGAN'S
CARPETS AND LINOS LTD.
LEVEL-LOOP NYLON CARPET
Rubber Backed—$5.95 sq. yd.
715 Pandora Ave. 386-2401

CARPET TREND DEVALUES CARPET PRICES:
SEE OUR AD IN MISCELLANEOUS
—386-7501—

B AND D CONTRACTORS
Carpet and Lino Installed. Reasonable rates. Phone 592-4112.

PARKER JOHNSTON LTD
1314 Broad Street 382-9181

Cement

PAUL DELUCA CONCRETE Ltd., all types of concrete work, refinishing old floors, 479-5354.

GERDA CEMENT FINISHING, basements, sidewalks, retaining walls. Steve Laszio, 479-4756.

S. J. McNAMARA AND SON
All types, large, small. 386-8026.

DRAINS — CEMENT — SEWERS
384-8306 Frank Politano 383-3495

CEMENT, TILE DRAIN AND sewers. Welch, 382-8662.

36 BUSINESS SERVICES and DIRECTORY

Cement

WEST COAST
CEMENT FINISHING
Floors, patios, walks. Core drilling, cement sawing. Call 388-6960. Free estimates.

CEMENT WORK AND CONcrete repairs. No job too small. Reasonable rates—reliable service. Phone Larry, 386-1291.

GENERAL CONCRETE FINISHing. Free estimates. Guaranteed workmanship. Iggy, 385-2662, Vino, 592-0414.

Cleanup Services

RELIABLE YOUNG MEN EQUIPPED TO remove refuse from composts, basements, gardens, renovators, etc. Tree removal and appliance moving. "Load a box, you load yourself and save." Free estimates 1, 2 or 3-ton trucks. RICK O'DELL, Servewell Services, 384-6111.

NO CHARGE AND UP
Two young responsible men have large truck. Basement, attics, composts, etc. Very reasonable Bob's, 386-2451 anytime.

HONEST YOUNG MAN WITH large dump truck will clean basements, yards, remove buildings, trees, etc. Call Desmond 652-1074.

PROMPT AND EFFICIENT. Cleaning yards, hauling debris Call Larry. 388-6373; after 5. 382-4627.

ONE TON DUMP TRUCK, AVAILable for hauling and rubbish removal, A.G. Personal Clean Up, 479-4067 after 6 p.m.

HAVE TRUCKS, WILL DO ODD jobs, moving, clean basements. 383-0776, 479-8156.

BETTER CLEANUP SERVICE. Compost, yards and what have you. 384-7587.

BIG OR SMALL. HAULING, cleanups, personal service. Harvey's, 479-7078, 384-8621.

MAN WITH PICKUP, SMALL clean-ups, anytime. 478-7908.

DAVIES BROTHERS GENERAL cleanup, give us a call at 642-3057.

Contractors

Feature Kitchen Centre
2610 Douglas 385-4921

"Quality with Economy"

LARGEST Selection OF KITCHENS on the West Coast

ALSO
Sundecks — Additions
Bathrooms — Renovations

FREE ESTIMATES
FREE Planning Service

AGENTS
For the NEW
JENN-AIR RANGE

A new ADVENTURE IN COOKING

Sears

CITATION
KITCHEN CABINETS
Let our planning and design experts play your "Dream Kitchen" Superbly crafted cabinets in luxurious hardwood finishes. Phone for free no-obligation estimate. When you remodel rely on the experts at
388-9111
SIMPSONS-SEARS LTD.

RENOVATION CONSULTANTS
Exclusively concerned with the renovation and restoration of older buildings. We do not build new houses but confine our tradesmen's vast experience and efforts to the retention of the charm of your home or building. If you have a project in mind please call us at 592-7122.

O. J. CONSTRUCTION LTD.
For new construction, alterations, additions. Phone 382-5958, after six p.m. 382-5958, 652-3674.

P.W.P. CONSTRUCTION
Peter Pallentien—General Contractor. Building construction. Renovations. Basement finishing—interior design. Phone 477-4211.

HARRIS CONST.
Construction work of high quality only. Repairs, renovations and additions. Telephone 592-7656, 652-1578.

WHEATON CONSTRUCTION LTD.
Design, Build and Renovate
382-2159

BURNS AND WHITEWAY
Additions, renovations, sundecks, boatramps and floats, free estimates. 478-6350, 385-7442.

W. CAMPBELL LTD.
General Contractors
Building Consultants 479-3904

FARMER CONSTRUCTION
Design — Renovations
388-5121

RENOVATIONS, REPAIRS, ALTERATIONS
382-9654

BOWCRAFT CONSTRUCTION and restoration, intricate carpentry a specialty. 477-4016.

FRAMING, RENOVATIONS, ADditions, kitchens and repairs. Phone Alright Builders. 479-1160.

Dressmaking

BRIDAL RENTALS, COSTUMES, formals, dressmaking. 28 Burnside W. 385-1542 Fashion Craft Shop

Drilling and Blasting

VICTORIA DRILLING AND Blasting Ltd. Bonded, insured, low rates. No job too big or small, we specialize in them all. 478-5609.

Drywall

BOARD AND TAPE.
Call 388-5013.

36 BUSINESS SERVICES AND DIRECTORY

Electrical Contractors

OLDER HOMES REWIRED — NO down payment. We finance through B.C. Hydro Plan.
EDDY'S ELECTRIC — 385-7666

McCOY ELECTRIC
New and Older Homes
Rewiring Expert—Electric Heating
386-0822 or 477-6715 Eves.

PE-KA ELECTRIC
B-Contractor. Quality at fair prices. Service contract. Calls 24 hours. 479-4411.

PIERRE'S ELECTRIC CO. LTD. electric heating specialists, new wiring and rewiring. 383-3242.

Fencing

CHAIN LINK FENCING
— Free Estimates —
SIMPSONS-SEARS
388-9111

PACIFIC FENCING 598-3765
Screen block—Chain link—Wood

Flooring and Sanding

JIM DUNCAN
Floor sanding and refinishing, exp. 386-1509 anytime.

Gardening

DUTCH LANDSCAPERS
Clean up, redesigning, tree service. 30 years experience. 385-8566 or 479-7474.

FRANK'S GENERAL GARDENing and pruning, 477-6661

Gutter Cleaning and Repairs

5" CONTINUOUS ALUMINUM Gutter in Baked Enamel. "We make it!" "We istall it!" Insist on 5", Takes care of itself for 20 years. "Easy terms."
B.C. Aluminum, 479-3232

GUTTERING
Use our 20-year guaranteed white aluminum guttering.
SIMPSONS-SEARS
388-9111

Landscaping

VIC AND MARTINS LANDSCAPING
We have rock available for any amount of retaining walls, house facing, etc. Also we are the only landscapers with a guarantee of weed-free lawns. 383-7461.

SAANICH LANDSCAPING. Estimates for lawns, rock walls, and rockery, patios, etc. 14 years' experience in Victoria area. Lowest prices. 479-6490.

BARKER LANDSCAPING
Lawn and shrub specialists. Professional stone masonry for walls, steps, patios, fireplaces, etc. Free estimates. Terms. 382-8323.

DUTCH LANDSCAPERS
New lawns, rockeries, patios, fish ponds, designing. 30 years experience. 385-8566 or 479-7474.

GRADING, LEVELING, TRENching. Machine enters 61" opening. Free Estimates. 478-4784.

REASONABLE LANDSCAPING
Lawns, shrubs, stone masonry Designs. Consulting. 386-1541.

ED'S TRACTOR SERVICE. Yards rotovated and levelled. 479-2204.

Masonry

FREE ESTIMATES ON ALL types of Masonry, Old and new. For professional Service and workmanship call Norm O'Neill, 477-4297.

SANTOS MASONRY, 21 YEARS experience. Fireplaces, blocks, rock, slate, tile. Reasonable. 386-0234.

BENITO BROS. MASONRY AND stone work. Reasonable. 477-4434. If no answer call 386-0049 after 6.

MULTI-COLOUR STONE AND slate fireplaces. House front faces. Sipkes Masonry, 479-7348.

STONE WORK OF ALL KINDS. Reasonable. 383-5932 after 4 p.m.

FIREPLACES, CHIMNEYS AND repairs. Ron Henson, 478-1557.

Moving

MOVING?
Call us for a truck and equipment.
HOLIDAY RENT-A-CAR
384-8109

EXPERIENCED PICK-UP AND delivery service. Reasonable rates. Island Messenger, 385-8412, 598-3597, eves.

HAVE PICKUP, WILL DO MOVing or hauling. 478-3307 anytime.

BISSON'S MOVING, 384-6442 Apartment and home moving.

MAN WITH PICKUP DESIRES any moving jobs. 477-1605.

Painters and Decorators

CLARK AND PATTISON
PAINTING CONTRACTORS LTD.
Brush or spray. Paperhangers Texture and vinyl work. Will do all or part of any job. Paint store BAPCO, GENERAL and PRATT AND LAMBERT paints, and rentals of all painters' equipment Terms if desired. Phone 384-0443 760 Bay St.

ISLAND DECORATORS
Painters Paperhangers
Spray Painters
Plaster Repairs
Convenient Time Payments
383-9059 Eves. 382-1479

NEVER PAINT AGAIN
20 year written guarantee, Internationally proven Asbestex eliminates painting. 384-6612.
SAVE $$$

WEBB AND SON
384-6827 — Paperhanging, painting. Quick, clean, reliable. First-class workmanship. 30 years' experience Victoria. Terms if desired.

FAIRCO PAINTERS
Interior and Exterior. For quality and efficiency call 384-3434, 478-1254.

JIM AND ANDY'S PAINTING. Interior, exterior. Fast, efficient and courteous service. 478-7792 or 478-8501.

INTERIOR
Special low prices. For clean job. Self-employed Phone Douglas, 477-5207.

IF YOU HAVE A PAINT JOB large or small. A free estimate is yours by giving me a call, 385-4613.

PAINTING AND DECORATING reasonable rates. Satisfaction guaranteed. Terms. 382-7885, 479-2473.

QUALIFIED PAINTER, REASONable, guaranteed work, free estimates. 592-9210.

EXTERIOR, INTERIOR; REAsonable rates, free estimates, 478-8053, 652-3437.

VINYL AND WALLPAPER hung, $4 per roll. 477-4016.

36 BUSINESS SERVICES and DIRECTORY

Painters and Decorators

TED HILL-TOUT
A complete decorating service, interior and exterior — spray or brush — papering — store — terms. For careful work at reasonable prices, please call 598-4012.

BROTHERS PAINTING AND DECORATING
Free appraisals, color consultant. All types of painting. All types of repairs. Commercial, farm, residential. Lowest rates. Terms. Work guaranteed. 383-8112.

DOWSON PAINTING — INterior-Exterior, repairs, residential, commercial, free estimates. Low rates. Work guaranteed. 385-6042, 24-hour home answering service.

WHY PAY MORE?
Fence and trim painting. Call Ross, 477-6154.

RENOVATION CONSULTANTS
592-7122

PAPER HANGING, PAINTING.
Tommy Harker. 383-3474.

G AND J PAINTING AND DEcorating. 2730 Prior. 382-2997.

SCANDINAVIAN
Painters and Decorators, 382-0713

Plasterers

COLEMAN PLASTERING LTD. Quality work, keen prices. Free estimates for stuccoing your older house. Ph. 598-3433.

STUCCO, DRYWALL AND IMITAtion granite stone. Commercial and residential. Stan Olson, 383-0897 after 5 p.m.

FRED BLANCHARD AND SONS
Plaster, stucco, drywall
Repairs our speciality
656-3638 656-4558

STUCCOING, PLASTERING
Alterations. Reasonable. 479-4779.

Plumbing and Heating

MR. FIX IT
Plumbing Installation. Maintenance and repair. Reasonable rates. 478-2153.

JIM McGREGOR, 384-9457. REpairs and alterations.

Roofing and Siding

Sears

FOR YOUR
Re-roofing Needs!
Ask about our exclusive 250-pound Superblock shingles with 5-15 year guarantee.

Install Now! No payments or carrying charges till October '73 on all installed roofing.
Call today! Phone Building Supplies Dept.
388-9111
OR MAIL YOUR COUPON TO
SIMPSONS-SEARS
3190 Shelbourne St.
I am interested in re-roofing. Please have your specialist contact me for a free estimate. I understand I am under no obligation.
NAME ____________
ADDRESS ____________
PHONE ____________
Simpsons-Sears Ltd.

STEWART AND HUDSON
ASPHALT SHINGLES
SOLD and APPLIED
Free estimates. Budgets.
400 Gorge Rd. 386-3211

PARKER JOHNSTON LTD.
1314 BROAD STREET, 382-9181
"Roofing Victoria Since 1935"

Sandblasting

ISLAND SANDBLASTING
Removes paint, rust from boats, trailers, swimming pools, houses, etc. Ready for painting. Mobile unit. 478-2657.

Sewers

NORM'S EXCAVATING
Free sewer estimates. Phone 478-6969.

JOSE SEWER CONNECTIONS. Free estimates. Reasonable. More information, 598-4467 after 5.

FREE SEWER ESTIMATES, PEdersen Excavating. 479-5963.

FREE ESTIMATES. TRASK'S Mini Excavating. 478-4784.

Tailors

"ALEC" CUSTOM TAILOR. LADies' and men's tailoring and alterations. 5-741 Fort. 386-1891.

Tree Service

DAVIES BROS. TREE SERVICE. Trees topped, limbs hauled away. 642-3057.

MT. VIEW TREE SERVICE
Everything in trees, 479-3873

Upholstery

DANISH UPHOLSTERY
Phone 652-1591 Anytime
FREE
Estimates — Delivery — Pickups

38 TRAVEL

WARDAIR, PWA
CP Air, Air Canada
CHARTERS
BOOK NOW with BAINS
International Travel Service Ltd.
For Fall, Christmas and 1974
1710 Douglas (opposite "The Bay")
386-6363

ABC CHARTERS
XMAS IN LONDON
$279.00
TRAVELWORLD
382-3121
Main floor Bank of Comm. Bldg.

WARDAIR
RESERVATIONS
EUROPE from $249
386-2485
Charter Flight Consultants

39 PERSONALS

MR. BURTON BANDLER COStain, formerly of Gold River, B.C., or anyone knowing his whereabouts are requested to contact Mr. Bryan Watt, Department of Human Resources, Rm 206, 437 10th Avenue, Campbell River, phone 287-7188.

RECENTLY DIVORCED BUSIness man 41, tall and tidy, new in Victoria, seeking living accommodation in homey atmosphere of sincere and humorous widow or divorcee. Enjoy children. Victoria Press Box 287.

RESPECTABLE, SINCERE male, 24, tall, 165 lbs., non-smoker or drinker, seeks slim girl, 18-25, of fairly quiet nature for companionship or matrimony. Photo appreciated. All replies answered, Victoria Press, Box 275.

BUSINESSMAN SEEKS CONfidential meetings with broadminded females, preferably during daytime hours. Object mutual gratification and enjoyment. Strictly confidential. Victoria Press, Box 276.

EUROPEAN GENT, 35, SECURE, wishes to meet nice, warm hearted honest lady, 25-35, to 5'7", for companionship. 1 child welcome. Matrimony if suited. Victoria Press, Box 256.

COUPLE, 28 TO 30, WOULD LIKE to swing with other couples with same interests. Object companionship, Victoria Press, Box 259.

WILL ANYONE OBSERVING damage to yellow Chev Sedan in parking area near Safeway Town and Country about 3 p.m. Friday please phone 479-5992.

BURDEN SHARERS, CHRISTIAN counselling, personal, social, family problems. Call 383-3815. 24 hours.

ALCOHOLICS ANONYMOUS
Drinking problem? Want to quit? phone 383-0415; P.O. Box 1.

PREGNANT AND DISTRESSED? Birthright can help you. 384-1431.

40 BUSINESS PERSONALS

HYPNOSIS
Certified Hypno-technicians (AAEH ISPH) can help you. Learn self-hypnosis and be relaxed. Improve self-confidence, study habits, concentration, weight and smoking habits. Proven methods used. For information 388-9722. Victoria Hypnosis Centre Ltd., 101-645 Fort.

VICTORIA HEALTH CENTRE
Sauna — Whirlpool — Gymnasium. Private dressing rooms. No contract or membership fee. Open 7 days a week. Ladies Tuesday and Thursday. 947 Fort St. 383-1334.

LONELY? LET ME HELP YOU find a compatible companion, for a happier, fuller life. Confidential. Write Emily Quest, P.O. Box 5220, Victoria.

MOVING TO CALGARY? STUDENT returning to coast wants to share U-Haul rental. 598-3462 after 6.

MADAME JEUNE TAROT READings, Tuesday-Saturday 2-4:30 p.m. Govnor's Pancake House, 712 Yates.

CARE TO SHARE?? I AM looking for Ghost stories and reasons for pet superstitions. Victoria Press Box 297.

HAVE YOUR HOROSCOPE PERsonally done. Accurate, confidential. Call Rosheen. 383-0405.

MRS. PAYN-JONES. TRANCE medium, questions answered, advice given. 386-3603.

"MARRIAGE — MARKET" IS available for 50c. MATCH-MAKER. Box 3326, Courtenay, B.C.

THE GARDEN OF EDEN
ADULTS ONLY
Nootka Court Shopping Mall

HOW TO QUIT SMOKING?
SMOKE WATCHERS. 383-6914

42 EDUCATION

LAGOON DAYCARE CENTRE, corner Lagoon — Metchosin Roads, several all day vacancies for September. 478-5483.

HIGH SCHOOL AT HOME. Canada's Leading School. Free booklet. National College, 444 Robson St., Vancouver 3, B.C. 688-4913.

TUTORING — PROFESSIONAL help by experienced teacher. French, Math, new and old method. 598-2331.

PARISIAN FRENCH, VERY EFficient method. Wide experience. Phone Rene, 386-1506.

PRIVATE LESSONS IN GERman, French, Italian, $2.70. 383-1942 after 6.

C. FOLSE, READING TEACHER, M.A. Ed., B.C. certified. 384-2563.

60 FUEL

FOR SALE, ALDER FIREWOOD, $30 per cord, split and delivered. 478-1415 evenings.

FIR MILLWOOD, 2½ CORDS, $20. Best Fuel Co. Ltd., 384-5524.

63 TIMBER

WANTED: TIMBER STANDING or felled fir, cedar or hemlock logs. Top prices paid. Ideal Sawmill Co. Ltd. 385-0441

WANTED: TIMBER, STANDING or felled, top prices paid, phone 383-5568.

65 BUILDING SUPPLIES

MOORE WHITTINGTON
LUMBER LTD.
MW
2614 BRIDGE ST.
386-1331

WOOD SLIDING PATIO DOORS
Pre-hung doors — CLEARANCE of odd doors — Frames — Etc.

NOTICE:
Closed Down for Annual Vacation Aug. 13. Re-open Aug. 27

S. J. PEDEN LTD.
FIR PLY SPECIALS

4x8x¼ factory grade	$5.75
4x8x½ factory grade	$8.90
4x8x11/16 sanded	$9.95
4x8x¾ sanded	$10.75
4x8x5-16 unsanded	$4.25
4x8x⅝ unsanded	$8.40

SEWER PIPE
4" and 6" pipe and fittings stocked

S. J. PEDEN LTD.
2855 QUESNEL ST., 386-3464

SAANICH LUMBER YARDS
3041 Douglas St., 385-2486
Night Phone 479-1423

Materials for 12x21 carport attached	
Sabot Kit (sailing)	$ 42.00
Pram dinghy kit	$ 32.00
8'x10' greenhouse	$185.00
Work bench	$ 10.50
Garden sheds, 6'8"	$111.00

BEAUTIFUL ANTIQUE
RED DOMINION BRICK
Never Used
13 cents each. Delivered.
754-7587, Nanaimo

IDEAL SAWMILL LTD.
385-0441

FIR MILL WOOD. 2½ CORDS, $20. Best Fuel Company, 384-5524.

USED RED BRICKS, SAND AND GRAVEL. OK TRUCKING CO LTD., 760 TOPAZ, 386-3414.

TWO 8"X10"X36' TIMBERS AND miscellaneous lumber. 642-5925.

65 BUILDING SUPPLIES

Cubbon on Cook
Lumber and Building Supplies

12 pieces 1x2—6 foot	2.64
6 pieces 1x3—6 foot	1.62
6 pieces 1x4—6 foot	1.80
4 pieces 1x6—6 foot	1.68
4 pieces 1x8—6 foot	2.40
4 pieces 1x10—6 foot	3.16
4 pieces 1x12—6 foot	3.84
6 pieces 2x2—6 foot	2.34
12 pieces 1x1—6 foot	1.95
12 pieces 1x1—8 foot	2.75
6 pieces 1x3—8 foot	2.40
6 pieces 1x4—8 foot	3.36
4 pieces 1x6—8 foot	2.88
4 pieces 1x8—8 foot	3.84
4 pieces 1x10—8 foot	5.12

Priced for each piece for the following:

2x3 6 ft.	.42	2x3 8 ft.	.88
2x4 6 ft.	.66	2x4 8 ft.	1.20
2x6 6 ft.	.90	2x6 8 ft.	1.76
2x8 6 ft.	1.20	2x8 8 ft.	2.32
2x10 6 ft.	1.56	2x12 8 ft.	2.96
2x12 6 ft.	1.80	2x12 8 ft.	3.52

Note 8 foot lumber is utility grade
MAHOG. LUMBER PANELLING

1x4 per lin. foot	.15
1x6 per lin. foot	.25
25 pcs. 2x4 approx. 8 ft. Eco	11.95
Reject doors from	3.99
¾" sanded ply 4x8	9.95
⅜" Gyproc 4x8	2.49
½" Gyproc 4x8	2.69
¾" Rough D Ply 4x8	8.75
4x8 Arborite from	14.99

Open 8 a.m. to 5:30 p.m. 6 days
Also Friday notes till 9 p.m.
1720 Cook Street 384-8181

STEWART AND HUDSON
BUILDING SUPPLY CENTRE

Light Fixtures — Bedroom or Porch — your choice $1.88; 2 mill poly—500 sq. ft. roll—$2.99; Stanley No. 1247. Planes—Reg. $4.88, Sale—$3.98; Door Mirror—Decorator frame—$9.88; Supertone Paint — white exterior — $4.49 gal.; Supertone Stain—red, green, brown —$2.99 gal.; Olympic Stain—large selection—$9.95 gal. Medicine cabinets—good selection from $12.97. Door Locks—Bronze—Passage—$3.69; Bath—$4.99; Entrance $8.49; Key Lock.
Visit our Basement Showroom—Panels and Carpets—Large Stock. Wide selection to choose from.
OPEN MON. THROUGH SAT.
7:30 - 5:30 — 386-3211
400 Gorge Rd. East
STEWART AND HUDSON

why pay more?

2x4-8 utility	.75
2x4-6	.65
mixed lumber about 1000 bm	49.95
we have cedar boards, 1x3, 1x4, 1x6, 1x8	
2 only, gas lawn mowers, special	79.95

rent our rug shampooer $1:00 day glass and keys cut while you wait post office

fast courteous delivery
langford building supply
and hardware
940 goldstream ave. 478-1724
open seven days a week

COLUMBIA
READY-MIX LTD.
—ready-mix concrete
—sand
—gravel
—drain rock
—fill materials
Phone 478-1701
860 Attree Rd.

70 MUSICAL INSTRUMENT

EATON'S

VICTORIA AND VANCOUVER ISLAND
Franchised Dealer for
HAMMOND ORGANS

Choose a Hammond from Eaton's. Your investment is backed by more than 25 years of selling these renowned instruments. You can rely on Eaton's to bring you a full range of Hammond Organs so you may select the model best for you . . . with the extra assurance of Eaton's time honored guarantee "Goods Satisfactory or Money refunded."

Once you have made your selection Eaton's has 4 qualified teachers to help you enjoy your new Hammond. It's all part of the personal, experienced help you receive when you shop for your Hammond Organ at

EATON'S
HAMMOND ORGAN
AND PIANO STUDIO

WANTED UPRIGHT PIANO IN good condition. Cash sale. 477-9446.

HEINTZMAN UPRIGHT GRAND piano, $425, 598-4271.

THE ACES® ON BRIDGE
by IRA G. CORN JR. TEAM CAPTAIN
World Champions

Today's hands were played in the semi-final match of the Vanderbilt Knockout Championship during the Spring National Tournament.

The contestants were The Aces versus a Canadian-American team headed by George Rapee of New York City. Match your decisions with those made at the table.

Question No. 1: You are South, both vulnerable, and hold:

♠K 8/21
♥AQ
♦AQ1074
♣AK842

Do you bid slam or game after this bidding:

South	West	North	East
1♦	Pass	1♠	Pass
3♣	Pass	3♦	Pass
3♥	Pass	3♠	Pass
4♣	Pass	4♦	Pass
?			

Answer: Bid a slam and you go down; settle for game and you pick up a large gain. The entire hand:

NORTH 8/2
♠QJ953
♥J1042
♦K52
♣7

WEST
♠8
♥K98753
♦98
♣10953

EAST
♠A107642
♥6
♦J63
♣QJ6

SOUTH
♠K
♥AQ
♦AQ1074
♣AK842

In the match New Yorkers George Rapee and Bill Grieve bid the slam (a fair one) and were set one trick after a spade lead by West. When Aces Bob Hamman and Bob Wolff bid the North-South cards, Canadians Eric Murray and Sam Kehela intervened with the East-West cards and, perhaps warned about the bad spade break and the location of the heart king, Hamman and Wolff stopped at game. This was made for a score of 600 points and The Aces gained a large swing of 700 points, good for 12 international match points (IMPs).

Question No. 2: You are South, no vulnerability, and hold:

♠85 8/2
♥J107642
♦K653
♣10

What do you bid after:

West	North	East	South
Pass	1♠	Dbl.	2♥
3♣	3♥	3NT	?

Answer: Pass is the winner provided you lead hearts. If you bid four hearts as a sacrifice, the opponents will push on to five clubs and make it. The entire hand:

NORTH
♠AQJ92
♥KQ93
♦94
♣63

WEST
♠763
♥
♦J1087
♣Q98752

EAST
♠K104
♥A85
♦AQ2
♣AKJ4

SOUTH
♠85
♥J107642
♦K653
♣10

In the match Eric Murray of Toronto pushed on to four hearts, and Aces Bob Goldman and Mike Lawrence bid the club game. In the replay Wolff and Hamman defended against three no trump and defeated that contract with a heart lead. This gave another large swing to The Aces (10 IMPs) and the decisions were close ones — as was the match. These two hands helped The Aces defeat the Rapee team by the close margin of 15 IMPs in a well-played and hard-fought match.

Copyright 1972 by United Feature Syndicate, Inc.

70 MUSICAL INSTRUMENT

STUDENTS
Are you planning on joining your SCHOOL BAND in September? . . . If so . . . you will probably want to rent an instrument . . .
Why not have your parent phone us today and we will reserve an instrument for oy until September. Avoid disappointment . . . reserve your intrument TODAY
CALL 385-3307
HALL-FAIRFIELD MUSIC CENTRE LIMITED
728 FORT

ORGAN SALE
Kimball Organs
featuring "THE ENTERTAINER" (world's easiest organ to play)
Gulbransen Organs
with piano, rhythm and Leslie
Paragon Music Ltd.
Hillside Shopping Centre 385-5275

Woodward's
FOUR BEAUTIFUL reconditioned upright HEINTZMAN pianos available on convenient credit terms. WOODWARD'S MAYFAIR 2ND FLOOR.

FIRE SALE!
1—GIBSON SG. Special $350
1—EPIPHONE Riviera $450
Both instruments refinished.
TALISMAN MUSIC
939 Yates 384-9222

USED PIANOS
by Heintzman, Nordheimer, Bell other well known makes. Good selection NOW! Financing available.
GLEESON MUSIC
707 FORT 388-9632
Doorway to
"THE WORLD OF MUSIC"

PIANOS
BY AUCTION
KILSHAW'S 1115 FORT

GOOD SELECTION OF NEW AND USED PIANOS ready to go. Over a dozen models to choose from.
SCOTT PIANO and ORGAN
Your Wurlitzer Headquarters
612 FORT ST. 384-4623

PAMUS
MUSICAL INSTRUMENTS
Sales — Service — Rentals
1108 Blanshard at Fort 386-8475

REGINALD STONE
ORGAN STUDIO
Closed for holidays, Aug. 7 to Aug. 20.
1517 Quadra 383-0239

HAMMOND ORGAN STUDIOS
Sales, Service, Lessons
3400 Douglas St.
388-9177

NELSON'S MUSIC CENTRE
Sales - Service - Instruction
1320 Broad St. 385-9728

CLASSICAL GUITAR—FLAWLESS Brand New condition. Was $150 new. Will sacrifice for $95.00. 656-1919 eves.

VICTORIA SOUND CENTRE
TURN ON WITH
MARSHALL AMPLIFIERS
315 GOVERNMENT 385-4842

SOUND SOURCE MUSIC
Sales — quality service
2250 OAK BAY 598-3514

MOSRITE ELECTRIC GUITAR and amp for sale. Immaculate condition. 478-8192.

BIG TRAYNOR AMP AND Raven SG copy with action set-up. All new. Offers. 384-8976 Geir.

"CHET ATKINS" AMP — $475
SOFT SOUNDS MUSIC
2031 OAK BAY AVE. 598-1524

PIANO TUNER — CRAFTSMAN NORMAN DUCKWORTH, 383-3083.

WE BUY PIANOS FOR CASH. Scott Piano and Organ. 384-4623.

SET OF STEWART DRUMS, $75. 385-0371.

71 MUSIC TEACHERS

PORTER MUSIC
ENROL NOW
LEARN QUICKLY
with any one of
7 QUALIFIED Teachers
Organ
Piano
Guitar
Accordion
Banjo
Drums
Also
School Band Rentals
Books, Instruction
Accessories
Clarinet
Saxophone
Trumpet
Trombone
Drums, etc.
FREE PARKING
9:00 till 9:00
Tuesday thru Friday
Sat. 9:00 to 5:30
382-9542, 384-0641
PORTER MUSIC
725 CALEDONIA AVE.

EATON'S
HAMMOND
ORGAN
and Piano Studio
ENROLL NOW
Learn to play the organ during private studio lessons or lessons in your own home. Four qualified teachers available. Phone 382-7141, local 230, for particulars.

77 MOTORCYCLES

ONE ONLY
1973 500 cc.
KAWASAKI
Demo
$1395
With Full Warranty
At
KAWASAKI CITY
3220 Douglas 383-9525

KEYSTONE MINIBIKES
Sales — Service — Parts
Bikes priced from $179.95
VIC LAWNMOWER HOSPITAL
834 Johnson 386-8338

'69 YAMAHA
350cc, excelle ntcondition. $675.00. Reg. Midgley Motors Ltd. 385-8756. Dealer Licence D1132

MUST SELL NORTON PARTS, featherbed frame, road finder front end, offers. 382-6634.

'57 HARLEY SPORTSTER, REbuilt engine, expensive chroming, very unique. After 4:30, 477-6308.

1965 ROYAL ENFIELD. VERY good shape, needs 1 piston, $350. 384-3095.

1972 750 HONDA, 2300 MILES. Excellent condition. Must sell. 388-6925.

QUICK SALE. '73 750 KAWASAKI, excellent condition, $1600. or best offer. 477-1038.

'71 HONDA CB 350, $600 OR offers. 592-0078.

1972 KAWASAKI TRAILS, LIKE new, 600 miles, $550. 656-1750.

1973 KAWASAKI 350 WITH DISC brakes. 384-1285.

1969 750 HONDA WITH 2 HELmets, $750. 479-2721, ask for Dave.

'72 HONDA 750-4, $1,300 OR offers. Phone 388-5742.

'73 YAMAHA 250 MX, MINT CONdition, run 6 hours, $800. 478-1516.

77 MOTORCYCLES

Have You Got A USED
MOTORCYCLE . . .
TRAILER . . .
CAR . . .
GOLF CART . . .
STEREO . . .
BOAT . . .
OUTBOARD MOTOR . . .
CAMPER . . .
ELECTRIC ORGAN . . .
PIANO . . .
Or Anything Else . . .

IF YOU DO . . . AND YOU'VE ALWAYS DREAMED OF OWNING A NEW
H—O—N—D—A!

Then bring down your used whatsit and trade it on a brand new HONDA of your choice.

CHOOSE FROM OUR SUPERMARKET INVENTORY
We have all of the HONDA models, big and small, in a full range of glittering colours.

CREDIT !!!?
Not a problem with us, all arrangements are made for you. Just choose your bike and leave the details to us.
WE'LL DELAY THOSE PAYMENTS 'TIL OCT. 15th!

WORLD OF PLEASURE'S ONE-YEAR GUARANTEE!
Finally, a guarantee that means something. Our own exclusive guarantee really looks after your bike.

DROP IN 'N BROWSE
Help Yourself to a FREE COLD PEPSI . . . and just look around.

WORLD PLEASURE
386-8424 3388 Douglas 382-2222
"Next to Red Lion"
9-9, Saturday 'til 6
Pearson World of Pleasure Ltd.
Dealer Lic. 1516

SAVE NOW
ON
2 ONLY
new 125 c.c. YAMAHA Twins
Reg. $795
NOW ONLY $595
1 ONLY
New 200 c.c. YAMAHA Twins, electric start. Reg. $899.
NOW ONLY $699

TRADE-INS

1973 Wassel 125	$695
1972 Yamaha 250 Enduro	$895
1972 Yamaha 650	$1495
1970 Yamaha 250 Enduro	$595
1973 Yamaha 100 Enduro	$565
1972 Yamaha 100 Enduro	$495
1972 Honda 500 4	$1595
1971 Bultaco 125 MX	$595
1970 CZ 250 Motocross	$650
1973 Honda 350 cc (4)	$1095
1971 Triumph 650 cc	$1095
1971 Triumph 650 cc	$995
1970 Triumph 650 cc	$1050
1972 BSA 500 cc	$ 795
1971 BSA 650 cc	$ 995
1971 Suzuki 125 cc Trail	$495
1973 Yamaha 125 cc M.X.	$ 695
1972 Yamaha 125 cc M.X.	$ 595
1972 Yamaha 125 cc Enduro	$650
1970 Yamaha 350 cc Twin	$595
1973 Suzuki GT 250s (2)	$ 995
1972 Suzuki GT 550	$1295

SUPER SPECIAL
PEANUT TANKS
$14.95
at
MULLINS MARINE SALES LTD.
925 Yates St. 382-1928
Dealer Lic. 4531

YAMAHA
80 MINI
ENDURO
NOW ONLY
$465
Road Legal
$50 down, $16.50 mo.
O.A.C.
at
MULLINS MARINE SALES LTD.
925 Yates St. 382-1928
Dealer Lic. 4531

METRO BIKE SALE
1972 Honda 350 Four
We trade either way—bikes in on cars or in on bikes.
Remember at METRO no reasonable offer refused.
Contact Carey Davies at 386-3516
METRO TOYOTA LTD.
624 Finlayson
Dealer Licence D3515

1973 SUZUKI TC125 8-SPEED. Fully I.S.D.T. modified, 21 inch front wheel, full knobbies. TS 185 CDI ignition, full 12 month factory warranty, $695 firm. Only 1500 miles. 383-0823 or 383-3449.

1972 XLCH SPORTSTER, 10,000 miles, 20 over pistons, new valves and guides, and lots of extra chrome. 652-2480, Mon.-Fri. or 246-9528 from Fri.-Sun. Any reasonable offer accepted.

KAWASAKI 350 STILL UNDER warranty, extras, $800 or trade for van or Volkswagen. 383-2872 after 6 p.m.

1971 250 KAWASAKI ROAD AND Track Bike. Just out of shop. Good condition, $400. 382-9580 before 4 p.m.

'73 400 SUZUKI ENDURO, AS new, $950. 2 months old. $350 off regular price. Must be seen. 658-8958.

1973 HARLEY-DAVIDSON, F.L.H. 1200 c.c. Blue with white accessories. 7,500 miles, asking price $3300. Phone 385-9517. J. C. Drouin.

FAST SERVICE, ALL MAKES! All work guaranteed. PowerTown Motorcycle Service, 853 Admirals Road, 384-1249.

BROOKLANDS MOTORCYCLES
Harley-Davidson — Honda
Greeves
937 Fort 383-5926

1969 TRIUMPH 650, CHOPPED needs completing, 658-5591, 5-7 p.m.

TOM McKENZIE'S M.C. SERVICE
Div .Frederick Motors
616 Queens 383-6632

MONTESA — BULTACO
Victoria MOTORCYCLE Sales
382-7905 1551 Pear St.

1972 CB100, HONDA, LOW MILEage, very good condition. $475. 385-6919 after 6 p.m.

MUST SELL 1971 350 SUZUKI, $500. 1968 650 Norton, $500. 382-6634.

1972 YAMAHA 125CC TWIN, almost brand new, 60 miles, plus 2 top helmets, $600. 652-3409.

1953 TRIUMPH 500 CC, RIGID rear end, needs some work, offers. 1015 Fairfield Road, after 6.

1972 750 SUZUKI, VERY SMOOTH and reliable, saddle bags, must sell, $1300, 479-4568.

'69 HONDA CL 450, DAMAGED, low mileage, whole or in parts. Offers. 598-1486.

'68 HONDA 90, STEP THROUGH good condition. $110. 478-4069.

71 HONDA CB 450, 8300 MILES, excellent condition. $825. 477-4802.

1967 HONDA 175 TWIN, $250. Phone 384-6354.

77 MOTORCYCLES

SUZUKI MOTORCYCLES
Best Deals and Service
FREDERICK MOTORS
616 Queens 383-6632
Dealer Licence D1567
Dyno-Tuning our Specialty

TRAIL BIKE, COMPACT HARley Davidson, as new, 143 miles, $250. 479-2898.

1968 SUZUKI 250. EXCELLENT condition. 479-6267 after 6 p.m.

1971 HONDA CB 350, LOW MILEage, clean, $650. 656-4479.

1942 HARLEY CHOPPER.
478-7089.

78 BICYCLES

ASSEMBLE YOUR OWN 10-SPEED
SALE
Brand name, handmade French models. Frame sizes 19½" to 24½" assorted colors, with fenders.
IN THE BOX SPECIALS
STANDARD MODELS
$99.95
DE LUXE MODELS
(Quick release hubs)
$105.95
SAVE UP TO
$100
on a very small number of special race models.
TERMS AVAILABLE
24 months to pay
at
MULLINS MARINE SALES LTD.
925 Yates St. 382-1928
P.S.: We also have many other bikes at similar savings.

Russ Hay
On Government
Between Bay and Hillside
Our new quality Heldemann 10 speed, made in Germany, comes in 19"—21"—23"—25" men's and 20" ladies' frames. Built by experts with first class components. It has a two-year warranty for the whole bike and a 10-year warranty on the frame at reasonable cost.
ONLY $112.88
A free T-Shirt with each bike
2542 Government 384-4722

10-SPEEDS
Most Popular Models
In Stock
PEUGEOT—RALEIGH
APOLLO
Robinson's
1307 Broad St. 385-3429

GORDON'S SPORTING GOODS
1030 Hillside 382-5815
Good stock of
PEUGEOT—APOLLO—CHIORDA
10-Speeds
Good stock of RALEIGH
5-sp. ladies' and gents'
Good stock of used bikes
Trades welcome—Terms available

OAK BAY AND ESQUIMALT
BICYCLE SHOPS
Two locations to serve you better
Full line of parts and accessories
EASY TERMS AVAILABLE
1968 Oak Bay 1211 Esquimalt
598-4111 388-6712

BOY'S BIKE, EXCELLENT CONdition, with front newspaper carrier, 27" frame. $35. 592-9605. After 6 p.m.

MEN'S 5-SPEED BIKE, 28" wheels, 2 months old, $95. 388-9896, 6-9 p.m.

10 SPEED BIKE, LIKE NEW, 5 speed high riser, brand new, 382-5229.

MOTOBECAN TOURING BIKE, brand new, excellent condition, good deal, $150. 592-0359.

BICYCLES AT COST
Pearson's 386-8424

GIRL'S BIKE, EXCELLENT, suit 9-14, $28. 580 Margaret Street.

10 SPEED BICYCLE, GOOD working order. Offers. 479-6305.

80 BOATS and MARINE

GP
"It's the service that sets us apart"
GIBSON POWERCRAFT
CENTRE LTD.
GOVERNMENT ST. BRANCH
2520 Gov't (near Bay St.)
382-8291

USED BOATS AND TRAILERS

12' Aluminum	$175
14' Aluminum	$395
Al's Trailer	$125
1600-lb. EZ Loader Trailer	$395
10' Moulded Whaler	$295

USED OUTBOARD MOTORS

60-hp Johnson '70 model —with controls	$995
9½-hp Johnson '72 model	$475
20-h.p. Johnson '72 model	$525
50-hp Johnson '72 model w-controls	$995

WE STILL HAVE A FEW DISCONTINUED OUTBOARDS

55-h.p. BEARCAT 4-cycle Outboard Motors	
Regular price	$1795
SALE PRICE	$1525

CANOE COVE BRANCH

2750 BAYLINER Victoria Command Bridge. The boat that features "pride in excellence". Powered by a 225 H.P. O.M.C. with F.W.C. Sleeps six with a complete galley, separate enclosed head. Fully equipped with dual stations, blower, bilge pump, radio, compass. 26'3" in length with 8' beam.
DEMO PRICE $17,500

23' CABIN CRUISER. Come out and see this ideal fishing boat. Cedar planked hull, 6-cyl. Chrysler Marine engine with F.W.C. Sleeps two, could be more. Complete with head, stove, sink. Full camper canvas.
Was $4200, ASKING $3700

10' SMOKERCRAFT aluminum boat — ideal cartopper.
Reg. $250, SALE $225

OUTBOARD MOTORS
5 H.P. Yamaha $200
3 H.P. Johnson $135

GIBSON POWERCRAFT
CENTRE LTD.
2300 Canoe Cove Road
At Swartz Bay!
656-4365
See Kit Johaneson at the A- Frame
Open Sat. 10-4

DIESEL POWERED 36 FT. Monk cruiser, sleeps 6, fully equipped, electric winch, 2 phones, 2 depth finders, direction finder, electric fridge and many extras. Recent survey done. $18,000. Phone 246-9902 evenings.

12 FT ACE RUNABOUT WITH controls, plywood with fiberglass botton. Boat, motor, trailer. Asking $300. 478-7016.

12'6" BOAT, 7½ EVINRUDE, trailer. Good condition. $300. 723 Field St., Apt. 11.

HEAVY DUTY TRAILER FOR utility or boat, 16' boat hull, good condition, 478-6061 evenings.

18 H.P. JOHNSON, ELECTRIC start, two tanks. 386-6168, ask for Phil.

STURDY 12' PLYWOOD BOAT with 9.7 h.p. Evinrude, $150. 478-6742, 385-8113.

16' FIBREFORM, 100 H.P. MERcury near new. 112-743-5492.

24' SLOOP, EXCELLENT CONDItion, many extras. 383-5159, 4-6 p.m.

80 BOATS AND MARINE

Save with
BOATLAND BARGAINS

15' CAL-GLASS Deep-V, foam floatation, safety glass windshield, glove box, mechanical steering, camper top, 50 h.p. Merc. M.L. controls, 900 lb. Roadrunner trailer $2,495

USED UNITS

14' SANGSTER complete convertible top, 1970 20 h.p. Johnson with controls, tilt trailer.
READY TO GO —
DERBY PRICE $1395

16' HOURSTON Glasscraft Hardtop, sleeper, seats, rod holders, instrumentation, 1965 75 h.p. Johnson with controls, EZ loader trailer.
READY TO GO —
DERBY PRICE $2195

16' STARCRAFT — Sleeper seats, rod holders and many extras. 1970 50 h.p. Merc. Electric and a Viking 5 h.p. with bracket. Stand-up convertible top. Holsclaw trailer.
READY TO GO —
DERBY PRICE $2095

"NO BOAT NO FISH"

db DUNCAN Boatland
6045 Trans Canada Hwy.
Duncan 746-4158

MERCURY MARINE
FIBERFORM BOATS
18½' Bowrider
DEMONSTRATOR
140 h.p. Mercruiser, camper cover,
SALE PRICE $5295

16' COLUMBIA
1968 — 65 h.p. Mercury, camper cover, 15 gal. fuel tank, Roadrunner trailer. READY TO GO $2795

AVON
RUBBER DINGHIES
Available in all sizes

WE SERVICE WHAT WE SELL
Merc Outboards
CLOVERDALE AND OAK
385-1457

TRITON SPECIAL

7.5 H.P.	$225.00
5.5 H.P.	$165.00
4.5 H.P.	$155.00

With all models 3½ gal. tank

VICTORIA Lawnmower Hospital
834 Johnson 386-8338

K AND C THERMOGLASS BOATS, EVINRUDE MOTORS, EZ LOADER TRAILERS
ALL BAY MARINA
2238 HARBOUR, SIDNEY • 656-3167

HAVE PURCHASED SIMPSON-Sears Evinrude motor, selling 4 HP Evinrude, 1972 Right Angle, good canoe or cartop motor, complete with 2½ gallon remote tank, used in fresh water lakes only, excellent shape, $200, 386-9786 after 6 p.m.

HARBOUR MACHINE LTD.
383-6555 31 ERIE ST.
New and USED MARINE ENGINES. Gas and diesel, servicing and repairs to all makes. PROPELLERS repitched or repaired.

18-FOOT SLOOP, PLYWOOD, DAcron mainsail and jib, 5½ h.p. outboard, small cabin with two berths, lifejackets, lots of storage room and large cockpit. Good daysailer or weekender. Asking $1500 or will swap for fibreglass runabout. 656-2053.

SKIPPER 17' COMPLETELY equipped for cruising incl. cuddy cabin (sleeps 2) boom tent (2 more), 4 HP aux. spinnaker trailer, etc. Like new. 4416 West 10 Ave. Vancouver.

22' GRENFELL, FIBREGLASS over plywood, 72-65 h.p. Mercury outboard, enclosed head. Fresh water tank, 2-18 gallon gas tanks, electric bilge pump. All complete and ready to go. $2200. No triflers. 656-1748.

GREY — MARINE 4-52 FOR sale, completely overhauled, 4 cylinder, 42 h.p. w-paragon clutch, 2.5:1 Reduction. Also 1⅛" bronze shaft, stuffing box, 18-18 propeller. Write: T. Champion, Galiano Is.

23' CABIN CRUISER, FIBREglassed Brandlmayer hull, V-8 inboard-outboard, propane cook stove, head, new engine, completely rebuilt outdrive. Phone 246-9211 or 246-4037.

23' GAFF-RIGGED CUTTER, double-ender, good inventory, wooden construction, salty little sailing craft, $3450. Cove Yachts Ltd. (Maple Bay), R.R. 1, Duncan, 746-5021.

NAVIGATIONAL PUBLICATIONS
Charts, tide books, B.C. Pilot Volumes 1 and 2, marine atlas,
at
SHIP CHANDLERS (McQuades)
1252 Wharf 383-1141

PACIFIC AUTO MARINE
Shawnigan Lake Village 743-5122
V-Drives, jet units, conversion kits. Inboard hardware and accessories. Open till 8 Wed. and Fri.

8 - YEAR - OLD TURNER-BUILT Lapstrake 21' boat with grid. Pilot room and cabin and head. Flying deck. Inboard-outboard Volvo 110 h.p. motor. All as new. 537-2525.

FOR SALE 3 PLACE BRITISH made hovercraft in good running order $4000 or nearest offers. 592-4291 to view, operation instruction given.

MOBILE MARINE SERVICES, boat building, repairs, wood and fibreglass, sailboat rigging, repainting and finishing, also canoe repairs. Free estimates. 386-9768.

PELAGIC PACIFIC
FIBREGLASS MATERIALS
4 Huron St. 386-1811

12' FIBREGLASS MUSTANG SKI or fish boat, 1965-35 Merc. trailer, excellent condition. $800. 1512 Brooke St. after 5 p.m.

12' ALUMINUM BOAT AND 9½ h.p. Johnson. (1972) Less than 20 hours on motor. $625. Phone 383-9559.

23'X8'9" FIBERGLASS HULL flotation tanks, ready for cabin. $2200. 384-4936 or 656-4389 after 5 p.m.

14' K C THERMOGLASS, 1966 75 h.p. Johnson, trailer, $1500. 478-7165 after 5:30 p.m.

1967 JOHNSON, 80 HORSE, ELECtric start, A-1 shape, with controls, $700. Phone 385-1018 after 5.

34' CABIN CRUISER. NEEDS some finishing off. $2500. Phone 383-8987.

12'6" BOAT, 7½ EVINRUDE, trailer. Good condition. $300. 723 Field St., Apt. 11.

12' PLYWOOD FIBREGLASSED ski boat with trailer, $150. 592-7513 evenings.

26' DOUBLE ENDER. DIESEL powered. Hull A-1 condition. $2,500. 382-0639.

30' HOUSEBOAT CRUISER, REbuilt 292 Ford Marine engine. Offers. Fishermans Wharf.

16' GLASSCRAFT, TRAILER, 50 Merc., 9½ Merc., gurdie, $2695. 652-2903.

VOLVO PENTA 110 GAS ENGINE 1.1 gear, low hours. F.W. cooled. $650. 748-9563 6 p.m.

VANCOUVER ISLAND REPREsentatives for Coronado Scami and Islander Yachts. Duncan. 746-5721.

KIMCHOW. CHOEY LEE OFFshore 40 sloop. Superb. 688-4578.

80 BOATS AND MARINE

REINELL CLEARANCE
It's still on . . . Look at what you can save on.
The Famous
REINELL TRI-HULLS
We have 2 Tri-Hulls. In stock.
REINELL RT 1760
REINELL RT 1860
For great stability, performance and lots of space . . . All of which can be used . . . Try a Tri-Hull. You can choose between three hull sizes and power options. I-O or outboard, select the one that meets your family needs or pocketbook. The Tri-Hulls come with convertible top, side curtains, flat back cover and sleeper seats for overnight stops. The RT 1860 is 18½ feet of dynamic Tri-Hull — Thrill to its ride. The RT 1760 I-O features all around cushioned comfort and a superior ride well proven after many hours of boating pleasure.
RT 1760 features a 140 H.P. MERCRUISER I-O with a green hull and interior.
RT 1860 features a 130 H.P. MERCRUISER I-O with blue hull and interior.
CHECK AND COMPARE OUR MANY REINELL MODELS
Help Yourself to FREE COLD PEPSI and have a look around.
WORLD PLEASURE
"Next to Clare Anderson's Red Lion"
9-9, Saturday 'til 5
WESTPORT OFFICE
2075 Tyron Rd.
656-5434

SEA & SKI SPORTS WORLD
For
Your Boating
Pleasure See
— GLASTRON
14 FT. TO 18 FT.
— VANGUARD
12 FT. TO 18 FT.
— STEURY
18 FT. TO 26 FT.
642 Burnside East
388-5561
"WHEN YOU ASK FOR MORE ASK FOR US"
Division of
Garden City Auto Sales Ltd.

BAYLINER
Best Buys
on
Inboard/Outboard
NOW AVAILABLE
at
HORWOOD MARINE LTD.
(Div. of Horwood Mazda)
Pandora Ave.
(across from
B.C. Hydro)
385-1451

THINGS TO CRUISE WITH
Sea showers. crab grabs, sun hats, Dunlop deckshoes, hydrographc charts, B.C. Pilots, strip charts, stove alcohol.
BOSUN'S LOCKER LTD
BOSUN'S LOCKER LTD.
580 Johnson St. 386-1308

21' Brandlmayr
with 115 h.p. EVINRUDE Electric, power lift, 75 hrs. running time on engine meter, dinghy, separate head, stove, tach, just loaded with equipment, speed 28 m.p.h. Bottom glassed.
COMPLETE FOR
$3,950
at
MULLINS MARINE SALES LTD.
925 Yates St. 382-1928

Marina Park
RANGER
MORGAN
LUHRS
Sidney 656-4222

S. J. PEDEN LTD.
Electric and Propane fridges Toilets and Plumbing fittings 12 volt lights, interior panelling.
SEE OUR COMPLETE DISPLAY OF MANY USEFUL BOATING ITEMS.
S. J. PEDEN LTD.
2855 Quesnel St. 386-3464

VAN ISLE MARINA
CAN'T AFFORD A NEW BOAT? Selling used boats is our business not a sideline. GEOFF SIMPSON, Yacht Broker.
VAN ISLE MARINA CO. LTD.
Tsehum Harbor Sidney, B.C.
656-1138 P.O. Box 2130

17' FIBREGLASS BELLBOY cabin cruiser, sleeps 2, 75 h.p. Johnson, trailer, $2100. 478-7837.

12½' FIBREGLASS RUNABOUT plus trailer, $400, 20 h.p. motor, (needs work). $200. 656-1581.

18 FT. CLINKER BUILT CABIN boat. 478-5745.

4 C MARINE ENGINE FOR parts $95. 656-3991.

80 BOATS and MARINE

AT OUR DOCKS NOW
New "Grand Banks 42" offshore diesel motorship. Inventory includes CB radio, VHF, 7.5 KW diesel gen. set, twin diesel power, command bridge, tile bath tub, 2 complete heads.
COMING SOON
"Grand Banks 32" offshore diesel cruiser.
"Laguna 11.5 Metre," high speed diesel cruiser.
NATIONAL BOAT SALES
2270 Harbour Rd., Sidney, B.C.
656-3966

OAK BAY MARINE
SALES AND SERVICE
OPEN 7 DAYS A WEEK
Franchise Dealers for:
—Evinrude—
OMC—Volvo—Merc. Cruisers
Grew—Marlin—Starcraft
Rawson—Coronet
Largest brokerage in Victoria
1327 BEACH DR.
598-3393

BOSUN'S MARINA LTD.
Our hydrographic supplies include charts, pilots, tide tables, light lists, radio aids, HO 214, HO 229, HO 249, instruments, navigation tables plus a wide selection of nautical books for the fireside yachtsman.
10775 MacDonald Park Rd.,
P.O. Box 2001,
SIDNEY, B.C. 656-5558

19' BRANDLMAYER, 70 HORSE electric start Merc, completely overhauled. Heads. Heavy duty trailer. Offers to $1995. Consider smaller boat part trade. 383-7422.

16' FIBREFORM, 50 H.P. MERCUry engine, Roadrunner trailer, lifejackets, paddles, etc. New in '72. $2700. See at No. 102 — 465 Niagra St. between 7 a.m. and 1 p.m.

19' UNIVERSAL INBOARD, cabin bunks, sink, place for head, 2 9-gal. gas tanks, motor newly overhauled, see at 967 Collinson. Ask for John Dahl.

GOOD COMFORTABLE 20' GRAY marine inboard cabin boat, sink, head, bunks, new canvas. Sound boat for family fun and fishing at a good price, $1850. 388-9456.

MUST SELL, 17½' SEA KNIGHT, with flying bridge, bunks, cupboards, sink, 40 hp Johnson, Tandem trailer, $1200. 478-2709.

17' MAHOGANY RUNABOUT, new cello finished hull, new trailer, in water only once, $750, call 592-6733 after 8:30.

19' FIBREGLASS BELL-BOY cabin cruiser, head, sink and canopy, 75 and 40 Johnsons, $2500. 592-1592.

16' FIBREGLAS 65 H.P. MERC, tilt boom trailer, 2 tops, bow tank, day tanks. Asking $1600 or best offer. Phone 385-0788 evenings.

VENTURE 222 SLOOP WITH trailer, 3 sails, pulpit, winches, 5 h.p. outboard. As new. Phone 743-2357, Cobble Hill.

SAILTREND IS MOVING
See us now at 2021 Oak Bay
See us Aug. 11 at 1157 NEWPORT
592-2711

1972 HOURSTON GLASSCRAFT, complete with 50 Merc and trailer. Excellent condition, $1,695. 1241 West Burnside.

14' FIBREGLASS BOAT, 1959—50 horse motor and trailer, $800, or best offer, between 6-9 p.m. 385-4917.

38 FT. EX-FISH BOAT, TURNED into livable cabin boat, ¾ completed. Asking $6,000. 746-5389 Duncan after 5.

45' DIESEL TRAWLER YACHT, years old, ocean going displacement type, $40,000. Victoria Press Box 241.

CLINKER BUILT 16' LIFE BOAT, and trailer, $280. Call after 6 p.m. 642-3270.

WANTED: 40' BOATHOUSE TO rent or buy. Gillnetter drum and drive for sale. 656-4959, 656-2770.

CAL 25' LOTS OF EXTRAS. $7,900 firm, or trade for ski boat. 382-9014, or 386-9501.

CANOE COVE MARINA
Yacht Brokerage
Sidney, B.C., 656-3915

CANOES
JEUNE BROS OF VICTORIA
570 Johnson 384-4322

PETE'S TENT AND AWNING, boat covers and upholstery. Call 383-8959.

BOATS WANTED — CASH OR consignment. Oak Bay Marine Sales, 598-3393.

SHAFT, PROP AND RUDDER repairs at Philbrook's Shipyard. 656-1157.

21' BRANDLMYAR. GLASSED hull. Head, stove, sounder, inboard-outboard. $3,000. 598-4986.

CAL 25 FULLY EQUIPPED FOR cruising and racing, $8750. 478-3750 evenings.

BOAT, MOTOR AND TRAILER. Sell as unit or parts. Excellent condition. 592-9598.

92 SPORTING GOODS

Robinson's
12 Browning O-U, $395; 12 ga. Merkel O-U, $399; 12 Ramsbottom dble. eject., $395; 22 Flash 250 Rem., $99; Win. Mod. 12 trap, $275; Browning V.R. auto 2 shot, $199; 30 MI, $89; 303 Enfield—4x, $79; 25-06 L.H. Sav. 3x9, $215; 300 Sav. 4x, $159; 455 Webley, $39; 22 S-W 41, $189; 32 Sav., $49; 357 Ruger, $139; 357 Colt Python, $249.
1307 Broad 385-3429

N.A.U.I. Diving Instruction
Experience the other ¾ of the world! Join us under the sea. Our next Scuba course begins Aug. 12. Four students per instructor.
AQUAKNOX DIVE CENTRE
943 Yates St. 386-2525
(Div. of Bosun's Marina)

HARDY!
SILEX — LONGSTONE
Most models now in stock
Robinson's
1307 Broad 385-3429

Scuba Instruction
Instructor: Dan Hall
Certified by N.A.U.I., Y.M.C.A. and B.C. Safety Council Course dates, September 10 and September 27. Phone Bill Young 383-2522 days, Dan Hall 478-7808.

ARCHERY SEASON!
Opens August 25
3 weeks left to stock up
ROBINSON'S
1307 Broad 385-3429

SKATES
RAY'S SPORTS CENTRE
1692 Douglas 385-6312

FOR SALE: BOY'S WET-SUIT nylon lined and fully sewn, with hood and double sole boots. Brand new condition. Asking $60. Call Tom at 652-1052.

DIVING EQUIPMENT
At it's best on display in our new store. Scuba Shop, 832 Fisgard.

RIFLES, BAYONETTES, GERman and British, Nazi German medals, armbands. 382-5364.

MEN'S GOLF CLUBS. NEW. 479-1978.

STA LUIGI FRANCHI AUTOMATic shotgun, $100. 478-4297.

93 CAMERAS, SUPPLIES AND PHOTO FINISHING

Hilton
Photo Supplies Ltd.
Trans-Canada Highway
Chemainus
Drawer 750 Ph. 246-3311

FIRST!
with the finest in
PROCESSING
BILL'S PHOTO SUPPLY
1672 Douglas 383-7443

93 CAMERAS, SUPPLIES AND PHOTO FINISHING

Sears
"CAMERA COUNTER"
QUALITY PHOTOFINISHING
On color negative films
12 exposure $2.99
20 exposure $4.49
36 exposure $7.49
Applies on 126, 127, 135
120, 620 and even 110 films
(KODAK, G.A.F. and FUJI)
PHONE 388-9111
LOCAL 203
SIMPSONS-SEARS LTD.

VPS
— Fast fotofinishing at
— Low, low prices at
VICTORIA PHOTO SUPPLY
1015 Douglas St. 385-3458

WE PAY CASH
CASH
for used cameras, accessories, darkroom equipment, etc.
ELECTRIC EYE 386-0333

KODAK 16K COLOUR PROCESsor, $800. 478-7415 days, 478-1046 evenings.

96 RANGES, STOVES and FURNACES

GURNEY OIL RANGE, $75. 2 Fawcett Space Heaters, $35 each. Hot water boiler with all controls plus 18 radiators. Offers. 1044 Pandora Avenue.

KENMORE STARLIT ELECTRIC stove with rotisserie, 6 years old. $200. 652-1601.

KENMORE CUSTOM ELECTRIC range, '69 model, meat probe and rotisserie, $110. 478-5432.

97 FURNITURE

OVERSTOCKED SALE
Over 100 fine chesterfield suites in all styles and colors — must be cleared at genuine price reductions with Free Delivery and 90 days without carrying charges.
CONTINENTAL FURNITURE
716 Johnson
386-2458

VILAS
GENUINE VILAS FURNITURE. WE SHIP ANYWHERE IN B.C. BROCHURES ON REQUEST. CONTINENTAL FURNITURE, 716 JOHNSON STREET. 386-2458.

PAY CASH AND SAVE
PANDORA FURNITURE LTD.
See Our Ad Under Miscellaneous
NEW AND USED FURNITURE
1050 PANDORA AVE.
383-6319

BUY—SELL—APPRAISE
KILSHAW'S
AUCTIONEERS
1115 Fort 384-6441

LUNDS
AUCTIONEERS
WE BUY AND APPRAISE
926 Fort 386-3308

NEW FRENCH PROVINCIAL chair. 30" electric range, studio lounge, Pembroke bathtub, single bed, vacuum cleaner, electric sewing machine, mangle. 388-9567.

7' FRENCH PROVINCIAL CHESterfield and chair, in champagne beige, 3 matching tables, 2 lamps, 1 occasional chair. $700. 384-0164.

EXCELLENT GREEN CHESTERfield and chair. Bargain at $200. Phone 385-2220.

MODERN CHESTERFIELD AND loveseat, $300 or offers. Phone 386-6929 eves.

CUSTOM BUILT BEDS
Bunks $50. Captains $75. Delivered. 479-7400.

SPOT CASH
For good furniture-appliances
ROYAL FURNITURE 388-9021

MUST SELL THREE ROOM grouping, separately or whole, offers. 384-1025 after 5 p.m.

3 COFFEE TABLES, $25 EACH 3363 Tennyson, 386-3041, 10 a.m. to 5 p.m.

COLONIAL ORANGE FLOWERED couch and matching chair, 8 months old. $160. 384-7798 after 6.

8 PIECE OLDER DARK WOOD dining room suite, table, chairs and china cabinet. $250. 382-4170.

LOVESEAT, PERFECT CONDItion, $100. Phone 384-7806.

98 TV, STEREO, RADIO SALES AND SERVICE

BUTLER BROTHERS
RENT
COLOR TV
BLACK AND WHITE
OR STEREO
385-3832
1720 DOUGLAS
(OPP. THE BAY)

RENT
Electrohome
COLOR TV
from $18.89 per month
or try our
Rent To Own
with 3 year unconditional guarantee on all parts and labour and 6 years on picture tube
at
CITY CENTRE TV
3970 Shelbourne 477-6971
next to K-Mart in the Mall
10 a.m. to 10 p.m. daily.

Rent to Own
OR RENT
COLOUR TV
$14 MONTH
(Minimun 3 months)
1 HOUR ACTION
Curtis Plaza TV
OPEN TILL 9 P.M.
382-7524
1544 FAIRFIELD
CALL NOW

The Daily Crossword Puzzle

By R. A. POWER

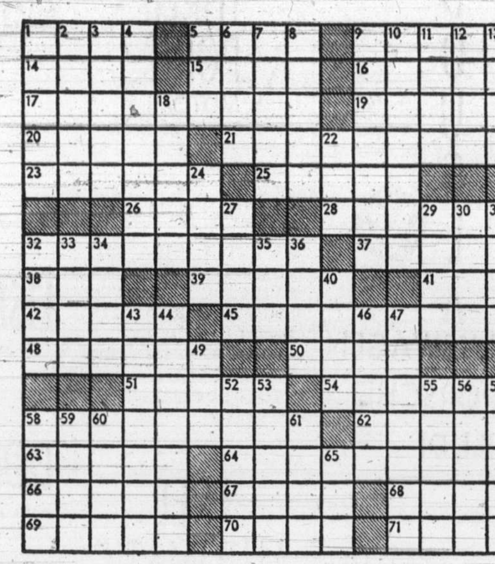

ACROSS
1 Not different
5 Vehicle
9 "Be off!": Slang
14 Feds
15 Winglike parts
16 John ——: American writer
17 Cetain cots
19 Not at all
20 Mountain nymph
21 Only if: 2 words
23 Looked intently
25 Backs of necks
26 Oversupply
28 Addison's coworker
32 Pleasant
37 French region
38 —Tse-tung
39 Scottish VIP
41 "——got it!"
42 Heavy beams
45 is like
48 Stong odor
50 European linden
51 Suppotive device
54 Pieces of lumber
58 Furnish security for
62 In harmony: 2 words
63 Remove a closure
64 Purpose
66 Rock
67 Stolen goods
68 This: Spanish
69 Civil wrongs
70 Sea eagle
71 Repose

DOWN
1 Barber's accessory
2 Love in Genoa
3 Violent free-for-all
4 Expand
5 Crow's cry
6 Actor —— Ladd
7 Synthetic textile fiber
8 Hard seed coat
9 Certain poems
10 Former London borough
11 Roar
12 Son of Zeus
13 God of war
18 Girl's name
22 —and downs
24 Double
27 Steel mill product
29 Wicked
30 Devotion
31 Cyclone centers
32 Electrical units
33 Fashion of walking
34 Function
35 Falsehood
36 Formerly
40 Extensive
43 Signer-upper
44 Rubs with pressure
46 Italian city
47 Explosives expert
49 Uncivilized person
52 Rural crossover
53 Europen title
55 Hubbub
56 Units of speed
57 French upper house
58 Surge
59 Toward
60 Acidity
61 English town
65 French season

Previous Puzzle Solved:

SAPOR GRAMS PAY
ADANO REVEL ALA
MANIA ICELANDIC
TODDLE PARCH
SOON OLDEN BEET
CUM PREENED
ATIME DIVESTED
REMORSE DESERVE
PREMIERS KNEEL
LEGUMES ANA
PAST DOLOR ATTY
AFTER TANDEM
STATESMAN ARENA
TON MAINE MINIM
END STRAD PETTY

98 TV, STEREO, RADIO SALES AND SERVICE

Rent
OR
Rent to Own
— COLOR TV —
BLACK AND WHITE
OR STEREO
Call Now
MAIS TV
Sales and Rentals
385-2435

CAV ELECTRONICS LTD.
758 YATES 388-6564
Marantz, Quad, Crown, EPI, Harmon-Kardon, AR, Revox, Bose, Fisher, Tandberg, Advent Dual, Thorens, Shure, ADC, Stanton, Decca, SME Dayton-Wright, Koss, Dolby Watts, Sinclair, Scotch RSC Micro.

OPENING at Hillside Shopping Plaza
A second STORE for your convenience. 1686 HILLSIDE

FINAL CLEARANCE
Of 1973 Color TV's
ELECTROHOME
HITACHI
ZENITH
R.C.A.
(Console and Portable)
LARGE SELECTION OF
1974 MODELS ON DISPLAY
KENT'S LTD.
742 FORT 383-7104

11 BAND PANASONIC RF5000 short wave radio, including FM and BC band, like new, still have original warranty card, booklet, accessories and shipping cartons. New price $550, my price $250. Phone home 592-6829, business 656-3214, ask for Dirk.

1973 HITACHI 21" PORTABLE colour TV. Excellent condition, must sell. Save $200. Sell for $475. Sansui 210 amplifier new, $125, BSR 510 turntable, $60, or together, $150. Call 388-1144 8 a.m. to 4 p.m. Ask for Mr. Mortimer, or view at 3673 Saanich Rd.

TV RENTALS
From $7.00 PER MONTH
A reliable rental service
MAIS FURNITURE
1821 Cook St. 385-2435

RECONDITIONED BLACK AND white TVs with 3-month guarantee, from $50. City Centre TV, 3970 Shelbourne, 477-6971. Next to K-Mart in the Mall.

1973 — MOVING, MUST SELL 26" Admiral Solar color TV, automatic, walnut cabinet, new $695, asking $450 or best offer. Under Warranty. No. 3, 153 Menzies.

USED 25" ADMIRAL COLOR TV, A-1 condition. 6 mo. warranty, $299.95.
ATLAS STEREO AND TV
763 Fort 385-2712

SILVERTONE BLACK AND white TV stereo combination with AM-FM and Garrard record changer, in new condition, 386-7629.

HEADQUARTERS FOR CITIZEN band radios (C.B.) warehouse sales. Macdonald Furniture Mart. Pandora and Broad. 383-1171.

FISHER 4 CHANNEL RECEIVERS in stock now. Top value.
ATLAS STEREO AND TV
763 Fort 385-2712

PSTTT!
Best TV rental plan in town. See C. Tayler Home Appliance Ltd. 707 Johnson. 383-3281.

4-TRACK STEREO TAPE RECORDER, Sanyo, head phones, tapes, new condition, $100. Evenings, 642-5955.

DUAL 1219 TURNTABLE, SANSUI 350A amp, Dynaco A25 speakers. Excellent condition. 658-8847.

BLACK AND WHITE T.V.'S FOR sale. Free delivery. 388-7657; 384-6768.

1973 26" ELECTROHOME COLOR TV, repossession. Call Mr. Noble, 9-5, 384-9371.

ADMIRAL IMPERIAL 25" COLOR TV. Used 4 years. $275. 382-1949 after 5.

23 CHANNEL CB 2-WAY RADIO. Base and mobile antenna with cables. 384-1277.

19" ELECTROHOME PORTABLE colour TV with stand. $300. 383-6273.

NORESCO, DUAL, TANDBERG
HUDSON'S TAPE CENTRE
1543 Fort St. 382-0923

ELECTRON TV
Sales and Qualified Service
100 W. BURNSIDE 383-5432

PANASONIC STEREO FOR SALE. $225. 38?-0504.

6-MONTH-OLD 19" ADMIRAL color TV, $325. 479-1154.

23" ADMIRAL BLACK AND white TV. $100. 598-1266.

19" COLOR TV, GOOD CONDITION. 388-9628.

99 GROCERIES, MEAT AND PRODUCE

FREEZER ORDER SAVINGS
Red Brand Beef — Grade A, side cut, wrapped, quick frozen and delivered. Easy terms to suit you. Closed Sunday.
JIM'S LOW COST
284 Belmont Road 478-3424

FALL VEGETABLES
Cauliflower, cabbage, brussel sprouts, brocolli, 79c lb.
Summer Heather $1.79 each
Buckerfields 506 Pnadora

SAVE MONEY AT HARVEY'S
Place your freezer order now! Taking orders for quarters and sides of Beef, and sides of Pork.
2709 QUADRA 383-2031

TOP QUALITY, LOW PRICE
Red Brand Beef, side cut, wrapped, quick frozen.
Super Low Cost Market
899 Esquimalt Rd. 382-8196

99 GROCERIES, MEAT AND PRODUCE

Shop at the
WAREHOUSE
3 Big Food Stores: 3475 Quadra, 47 Songhees, 877 Goldstream. Open every night 'til 9 p.m. Prices effective Langford Store Sunday 12 noon - 6 p.m. Thurs., Fri., Sat. at all stores. OPEN TO THE PUBLIC DAILY 9 a.m. TO 9 p.m. Open Saturdays 'til 6 p.m.
Turkey, hind quarters, Cryovac, today's best meat buy! 49c lb. Turkey, wings, in 5-lb. bags, 39c per lb. Frying chicken, cut up tray pack, 59c lb. Pork loin roast, lean, grain fed, $1.19 lb. Apricots, B.C. fancy, per case $2.79. Bread dough, Rhodes frozen white or brown, 5 loaves 69c. Peas, Wilson's fancy fresh frozen, back on the market — new crop! 2-lb. cello bag 59c. Tomato sauce, Bravo tin 9c. Peanut Butter, Squirrel crunch or smooth large 32-oz. 99c. Cabbage. local No. 1, 10c lb.

ALBERTA MEAT MARKET
ORDER YOUR FREEZER
SUPPLIES NOW!
before prices go up again.
Boneless Delmonico Steaks 5 to 6 oz., ea. 69c
Pork Chops (end cuts) $1.19 lb.
811 Cook 383-3012

PICKLING CUCUMBERS, SALE on bread and butter size 12c lb. For dills order now, 22c lb. 652-2733.

FIRBANK FARM
1180 ROYAL OAK AVE.
Fresh Eggs and Vegetables

ORDERS TAKEN FOR ORGANIC grown beans, cukes, beets, tomatoes. 652-3121.

QUALITY BUTCHER HOGS, REAsonably priced, ready soon. 748-2185.

LOGANS, PICK YOUR OWN. 25C. 652-2527, 6505 Lochside, off Martindale.

WILLIAMS QUALITY MEATS
Local Lamb Sides $19.95
795 Fort 384-1613

CAULIFLOWER
For freezing. 4818 Cordova Bay Rd. Open Thurs., Fri., Sat., Sun.

10 LBS. NEW POTATOES, DELIVERED, $1. Phone between 6-9 p.m. 642-3867.

RIPE GREENHOUSE TOMATOES, apply 1424 Edgeware Rd.

TOMATOES, SMALL 15C, LARGE 30c, 6432 Pat Bay Highway.

100 MISCELLANEOUS FOR SALE

TOWN TRADING AND SALES
DEAL YOUR OWN BARGAINS
Closing out sale. All stock and fixtures must go. 300 Island Highway at Helmcken Road. 479-7731.

METAL SHOWER STALL; 6.78X15 snow tires, mounted; overload leaf springs; trailer hitch; roof rack; Jerry can; small trunk; Dodge starter; ¼-h.p. motor; small tool box. 478-2795.

BIRK'S REGENCY SILverplate Tea Service set $200; 62-piece flatware set, Queen Mary Pattern, like new $100. View at Old Gold Shop, 915 Douglas St.

WASHER-SPIN-DRYER, SPIRAlator type, $100 or best offer. Hoover portable dryer, 110 volts, $100 or best offer. 479-4553 after 6 p.m.

WRINGER WASHER; CARTOP carrier; clothes closet; 303 rifle; radios and miscellaneous items; 1030 Dunsmuir. 384-3872 (after 5 on weekdays).

5-PCE. SECTIONAL SUITE $100. Thor Washing machine, $45. Self propelled lawn mower, $30. Trumpet $35. Miscellaneous items, all open to offers. 386-3886.

OAK DESK, WICKER CHAIR, chrome suites, dining room suite, chesterfields, chests, carpets, lamps, etc. Pioneer House, 763 Goldstream Ave. 478-7311.

HOOVER SPIN WASHER, brown, $80. 6 year crib, $15. Car seat, as new, $8. Double mattress, 46" x 73", $8. 478-5172.

LATEST STYLE WEDDING dress and floor length veil, size 9, worn once. Cost $145. Sell $40. 592-7822.

GAMBLE'S LAWN REPAIR, SAW sharpening, keys cut, used mowers for sale. Reasonable rates. Pick up and delivery. 479-1431.

GARAGE SALE, AUG. 11, SATURday. Clothing, toys, household items, knick-knacks. 349 Sylvia Street.

BASEMENT SALE. SILVER, china, crystal, unused. Friday 12-2 and 7-9, Saturday 2-6. 4419 Chartwell Drive (off San Juan).

HARVEST GOLD RANGE, 1 year old $195. 2 door fridge $95, and range $75. Cement mixer $120. 592-7642 after 5 p.m.

McCULLOCH CHAIN SAW, $75. Washing machine, new rollers, $25. Philips record player, $25. 478-6742, 385-8113.

BASEMENT SALE, 1086 ESQUImalt Road, Aug. 11 from Noon 'til 6 p.m. Includes pool table, etc. 386-8161.

28 CU. FT. LATE MODEL TYPE deep freezer, $149. 90 day guarantee. 384-7813, All Temp.

HIGH BACK CHESTERFIELD, 3 cushions, good condition, $125. 383-4611.

ROUND OAK TABLE WITH 3 leaves, plus 6 chairs, lot 269, at Kilshwas, Friday.

ELECTRIC LAWN MOWER, hardly used, 100' cord, $50. Floor polisher, $12. 386-8062.

ANTIQUIE WROUGHT IRON AND brass bed. $95. Phone 382-1993 after 5:30.

IRON BEDS, FRIDGE, CARPET, mirror, washing machine, furniture, low price. 384-1254.

STEREO AND WARDROBE.
Phone 479-7866.

QUEEN SIZE BOX SPRING, $85 or best offer. 386-1644.

ADDING MACHINE
386-2971

100 MISCELLANEOUS FOR SALE

Under The Yellow Sign

USED

Odd Beds, from	$ 9.95
Mattress and Box Springs, 39", from	$ 49.95
Cogswell Rockers, from	$ 19.95
Cogswell Chair	$ 39.95
Stacking Stools, Set of 3	$ 5.95
Daybed	$ 69.95
Teak Coffee Table	$ 79.95
Odd Dinette Chairs, from	$ 5.95
Armless Converto	$ 59.95
2-pc. Chester Suites, from	$ 79.95
Corner table	$ 19.95
3-pc. Sectional Suite	$49.95
Electric Clock	$19.95

NEW

WALNUT FINISH

4-Dr. Chest	$ 39.95
5-Dr. Chest	$ 44.95
Single Dresser	$ 40.95
Double Dresser	$ 94.95
Triple Dresser	$104.95
Night Table	$ 24.95

FREE DELIVERY
USED FURNITURE APPRAISED AND BOUGHT

Bargain Annex
753 VIEW ST.
Division of Standard Furniture
382-5111

FREEZERS!
FREEZERS!
Apt. size food freezers
Famous DANBY-IGNIS Chest Freezers
Fast-freeze and regular settings. Wood grain decorator finish. Will not look out of place in dining room — bedroom or even living room.
Space saver models from $199.50
Limited quantity
ACT NOW
Personal shopping only.

Mais
1821 COOK
385-2435

BETTER-BUY
Furniture — TVs
Appliances—Stereos
SMART SHOPPERS
"BUY BETTER" at
BETTER-BUY
HOME FURNISHINGS LTD.
779 PANDORA 385-1383
OPEN DAILY
9 am to 10 pm
SATURDAY TILL 5

HONDA 50 MOTORCYCLE, ALSO spare bicycle parts. 592-1929.

18 CU. FT. CHEST FREEZER, $75. Needs work. 388-5966 before 3.

STANLEY MITRE BOX AND saw. 386-8301, 8:30-5:30.

WHEELCHAIR, GOOD WORKING condition, $100. Phone 382-3911.

RANSOMS ENGLISH REEL MOWer, like new, $85. 382-1949 after 5.

100 MISCELLANEOUS FOR SALE

BUY-RITE
Bargain Basement
August Sale Days

APPLIANCES
Scratch and dent sale now on. Great reductions. Bring your own hammer, we broke ours at our last scratch and dent sale.

UPHOLSTERY
2-Pce. modern sofa and chair. Reg. $319.95 $269.00
2-Pce. Early American sofa and swivel rocker. Reg. $499.95 $429.87
Many other bargains too numerous to list

BEDROOM
9 floor model 3-pce. suites must be sold. Save as much as $200. Example: 3-Pce. Spanish suite. Buy-Rite every day bargain price $699.95. BUY-RITE NOW! $499.95

3 ROOM GROUPS
Make up your own and see how much you can save! 25 different combinations. PRICE? THAT'S UP TO YOU.

New hours from July 28-Sept. 8 only!
Monday to Thursday 9 to 5:30 p.m.
Friday 9:00 a.m. to 9:00 p.m.
Closed on Saturday

BUY-RITE
FURNITURE LTD.
704 View 385-4744

Mel's BARGAINS

4-fold room divider	$19.50
Green lounge	$49.50
Gate Leg tea table	$60.00
Fleetwood console TV	$59.50
Oak bookcase	$125.00
AMC refrigerator	$75.00

CLOSED MONDAYS
Across from Warehouse Foods
3460 Quadra 384-3152

LARGE SOLID WALNUT DINING suite, table 42 x 48-96 ins., china cabinet, buffet, six chairs, $525. 12-in. RCA black and white portable with stand $50. 24-in. Barbecue, rotisserie and accessories, $20. Bunk beds with spring mattresses, $50. Iron single bed, $20. Chester-bed and chair, $20. Picnic table, $15. Rotary gas mower $15. Electric broom, $8. Phone 477-5808.

WRECKING 12 HOUSES, 7 MORE suitable for moving, colored windows, furnaces, hot water tanks, copper pipes, bricks, doors, toilets, sinks, bathtubs, panel boxes, stoves, wrought iron railings, shrubs, lino, used bricks. See man on job 8-7, 1951 Bee St. off Foul Bay Rd. 478-3634, 478-1874.

SEWING MACHINE, CONSOLE cabinet. 39" solid metal bed, wood finish, new mattress. Metal desk and chair. Beige hall runner. 7x12 rose wool rug with underfelt. 4 drawer chest. Chrome diningroom table and chairs, wheat pattern on walnut arborite, with gold trim. 385-7177, 901 Delwood Rd.

5 GALLON PLASTIC PAILS; INterior, exterior washable flat latex, antique white, $15. This material can be picked up at any of the Paint Pots. The sale is to bring attention to the Victoria Paint Pot in spite of the fact we have no sign we are open at 2653 Douglas St. 382-6148.

14' DORRY, NEEDS HELP BUT outside completely sanded, ready for chopping-painting, $25; G.E. wringer washer, $10; chord organ, $5; Bargman trailer lock and handles, $8; 38' 'headboard, $3; GE floor polisher, $3; 2 crab traps, $1 each. 478-7084.

LADIES' DIAMOND RING, VERY rare true canary diamond, 1.14 carats. In unique platinum setting surrounded by 16 smaller diamonds. $1,500 firm. For appointment to view at bank vault phone 384-6878.

10-SPEED BIKE, LIKE NEW, 15 gal. aquarium complete, men's figure skates, size 10; Bauer hockey skates, size 5; miscellaneous Pee Wee hockey equipment, boy's toys, small steam press, 2 puppies. 384-2234.

BASEMENT SALE
Small kitchen table, 4 chairs, chesterfield and chair, 2 single Hollywood beds with headboards, Viking electric stove, miscellaneous chairs, bookcase etc. 385-8468, 3316 Tennyson.

PORCH SALE 516 TRUTCH. Apartment chest-freezer, walnut buffet, kitchen suite, floor rug 9x10½, G. E. floor polisher, oven broiler, small tables, phone desk, fern stand, childs accordian, many miscellaneous worth while seeing.

YARD SALE. THURSDAY, FRIday. Miscellaneous wheels, buggy parts, ornate coat heater, stove parts, coffee grinder, old gas engine, lumber, books, etc. 1229 Tattersal.

NEW CIL 30-30 PUMP, 303 sports model with 3 to 9 scope. Two portable TVs. Tape recorder. Two gold watches, good working order, and miscellaneous. 478-6680 after 10 a.m.

MOVING, MUST SELL
6-month-old Admiral harvest gold Clean-a-matic range with rotisserie and meat probe, $225. Dining room table and 4 chairs, $125. To view phone 598-5558.

PANASONIC COLOUR TV, $250; 3-brush floor polisher, $15; 6-drawer dresser, $10; living room picture, $10; nude velvet painting, $35; 6-year crib, $15; baby buggy, $5; or offers. 382-7180 after 6 p.m.

ABC ELECTRIC
New and rebuilt major and portable appliances, vacuums, etc. all guaranteed. We also buy used appliances. 831 Yates, 382-7221.

LAWNMOWERS
Reconditioned reels, rotories and handmowers from $12
30 day warranty.
VIC. LAWNMOWER HOSPITAL
834 Johnson 386-8338

HAVE A HOLIDAY
Every day with a Moffat dishwasher, priced from $319
BUTLER BROTHERS
1720 Douglas 383-6911
(ACROSS FROM THE BAY)

UNICOM 1010 CALCULATOR, bought Jan. 73, cost $395, sacrifice $295, excellent condition, phone Jim 385-7021, 9-5:30, evening 658-8120.

LARGE T-SHAPED CONFERence table with seven leathered black chairs; books. Best offer takes, 382-8234, 8:30-4:30 Mon. to Fri.

POLYETHYLENE GROUND sheets, tarps, tent flys, sunscreens, etc., add to your camping pleasure. Industrial Plastics Ltd., 2105 Douglas St.

PRE-HUNG DOORS WITH HARDware, $18. Bi-folds, louvre and slab, all sizes. Phone anytime 386-0286.

MOVING. COMPLETE HOUSEhold from new appliances to kitchen utensils, also child's and adult's bikes plus 1963 Pontiac. 383-9701.

WATERBED MATTRESS, frame, foam. $50; electric stove, $50; toilet and stainless sink, $15 each. 1364 Slater.

MOVING, AS NEW, ½ PRICE, baby furniture; bird cage; window 2'x3'; window panes 7"x8" and 19"x12". Miscellaneous. 592-4629.

1010 DUAL WITH SPEAKERS, $160; 2-piece chesterfield, $30. 382-8613.

HI-FI, $25; TABLE, $1; KIDS' swing set, $2; drapes, $10; rugs. 478-8192.

LEATHER COVERED ROCKER, $60. "Dream Town" dinnerware set, 49 pieces, $50. 384-5818.

WHITE OIL BURNING COOK stove. Hot water coil installed. $49. 656-4238.

REMINGTON TYPEWRITER and table, school approved, excellent condition, $75. 383-2169.

LARGE SPEED QUEEN WASHer and dryer with stainless steel tubs. 382-3665.

BASEMENT SALE. MISCELLAneous household furnishings. 452 Boleskine, 388-9624.

UPRIGHT FREEZER, LIKE new, McClary Easy 10 cu. ft. $160 firm. 384-7413.

PAASSAP DOUBLE BED KNITting machine, new. Phone 479-4069.

100 MISCELLANEOUS FOR SALE

BIG
BIG
SAVINGS
on
MATTRESSES
and
BOX SPRINGS
CHIROPRACTIC
by Grange
HOTEL - MOTEL
by Grange
Queen size—
Regular size—
Twin size
Save also on
Famous mattresses
by SEMMONS
BEAUTYREST
and
OSTERMORE
All sizes
Get biggest Trade-in for your present mattress.
See our "NEW LOOK" upper floor
Use CITY PARKING Lot across street, 4 to 6 p.m. We will pay the tab while you shop.

Mais
1821 COOK
385-2435

THE TRADERS
WAREHOUSE
GOOD USED
TRADE-INS

—Reconditioned 19" portable TVs	$89.95
—Reconditioned console TVs, as low as	$59.95
—Reconditioned color TV	$249
—Brown hide-a-bed	$119.95
— Portable electric Singer sewing machine	$49.95
— Coal and wood and electric combination range	$39.95
—As new Colonial Sofa and two chairs	$149.95
—As new 6-pc. Colonial dining room suite	$149.95
— 24" and 30" electric ranges, from	$19.95
—Good selection of refrigerators, from	$29.95
—2-pc, chesterfield suites, from	$19.95
—Coffee table set 3-pc.	$29.95
—3-pc. bedroom suite, like new	$99.95

Warehouse Open 'Til 5 p.m.
715 FINLAYSON 388-6264

XXXXXXXXXXXXXXXXXXXXXXX
EATON'S
WAREHOUSE
STORE
749 VIEW ST.
Remember You Can Budget Charge Through Our Customer's Accounts Office, 3rd Floor
XXXXXXXXXXXXXXXXXXXXXXX

10X41 MOBILE HOME, $5195. 1969 650 BSA Chopper $950. 1952 ¾-ton Chev panel $352. 1 pair of Chev wheel adaptors for Volkswagen $20. 120 Bass accordion $285. Weider barbell set $30. Zenith 18" black and white TV, $10. Akai component stereo system, $850. value $1400. 479-3938 or 388-6151.

NEW AND USED
SPECIALS IN OUR
BARGAIN BASEMENT
ROYAL FURNITURE
AND APPLIANCES
733 Johnson 388-9021

CUSTOM MADE TO MEASURE
Rustic solid wood coffee, end tables, room dividers, fireplace frames, book shelves, cedar chests, etc. Choice of stain, finish.
The Shipwreck Shop
384-4521
720 Yates (in the Mall)
Drop In

MOVING, MUST SELL SEVERAL all wool carpets, runner 9'x3' and matching 5'x3', French Wilton, 3 British India, turquoise 5'x3' and genuine Chinese 9'x12' blue. All real quality at bargain prices. Also other miscellaneous and Revere ware items. 386-9365 evenings.

SPECIAL
WILKINSON SWORD SHEARS
Long handle flat cutting
Reg. $21.95 SALE $17.95
Ladies size reg. $11.95 Sale $9.95
Men's size reg. $14.95 Sale $11.75
VIC. LAWNMOWER HOSPITAL
834 Johnson 386-8338

USED BUILDING MATERIAL, pick and pack, $15 per pickup or car treailer load. Bring your own tools. B.C.F.P. Point Ellis Division, Turner and David St. One block north of Bay Street Bridge. Old Country Rentals.

USED BUILDING MATERIAL, pick and pack, $15 per pickup or car trailer load. Bring your own tools. B.C.F.P. Point Ellis Division, Turner and David St. One block north of Bay Street Bridge. Old Country Rentals.

USED BUILDING MATERIAL, pick and pack, $15 per pickup or car trailer load. Bring your own tools. B.C.F.P. Point Ellin Division, Turner and David ST. One block north of Bay Street Bridge. Old Country Rentals.

VICTORIA CASH REGISTER CO.
Sales—Service—Supplies
650 West Burnside Road
383-2512
Savings on used and reconditioned NCR Cash Registers

HOMELITE—LOMBARD
McCULLOCH CHAIN SAWS
SALES—SERVICE—PARTS
Saws priced from $119.95 up
VIC. LAWNMOWER HOSPITAL
386-8338 834 Johnson

CLEARING ALL USED MACHINES.
REDUCED IN PRICE.
TYPE 'N WRITE SHOP
Everything for typing or writing.
744 Johnson 385-3112

MESH PLAYPEN $12, CAR BED $10, buggy $20, jolly jumper $3, changer $15. Double bed with mattress and radio headboard, $50. 642-3858.

VICTORIAN SECRETARY, OIL paintings, antiques, old prints, wide selection of miscellaneous country curios and collectables. Klee-Wyck Cabin, 5269 Sooke Rd.

AUTOMATIC TELEPHONE ANSwering machine, 24 hour operation. Lease as low as $13 per month. R. and T. Business Systems, 384-0145, Victoria, 758-9195 Nanaimo.

ROCK SHOP
850 Tolmie, Tues. to Sat.

RADIO RECORD PLAYER IN handsome walnut cabinet, also oak nest of tables. 598-4319.

USED TV, RANGE, SWING SET, chest of drawers, utility sink, toaster. 383-2383.

OUTDOOR INCINERATOR BARrels, ready to use, $4.50. Free delivery. 383-1328.

EQUALIZING HITCH, COMplete, bolts on, $50. Also hitch for Chev or Pontiac, $20. 478-1530.

INTERNATIONAL HARVESTER riding mowers, $450 and up. Victoria Jeep, Hillside at Rock Bay.

WHITE'S COIN MASTER 4 metal detector, excellent condition. $185. 479-2606.

STIHL 040 CHAIN SAW, AS NEW. $200. 479-2131 after 6.

DE LUXE SINGER, FULLY AUtomatic. After 6 p.m., 477-3562.

100 MISCELLANEOUS FOR SALE

SEE US BEFORE YOU BUY
2-pc. chesterfield suites, Colonial, $399.00; Spanish, $499.00; others, $119.00 to $339.00; hide-a-beds, $199.00; swivel rockers, $119.00; Duncan Phyfe extension dining table and 6 chairs, $337.50; round rock maple table and 6 chairs, $307.50; china cabinets, $47.50 to $199.00; buffets, $39.00 to $169.00; secretaire desk, $179.00; tea wagon, $139.00; cedar chest, $59.00; 9'x10'6" Wilton rug, $95.00; 9x12 rugs, $66.00 to $149.00; chests of drawers, $16.50 to $49.00; dressers, $29.50 to $95.00; twin beds, $189.00; 3-pc. bedroom suites, $149.00 to $329.00; console stereo, $119.00; Hoover washer-spin dry, $99.00; refrigerators, $29.00 to $119.00; 5-pc. kitchen dinette sets, $39.50 to $74.50; and many more items. Come in and look around. USE YOUR CHARGEX.

PANDORA FURNITURE LTD.
New and Used Furniture
1050 Pandora Ave.
383-6319

CARPET TREND
DEVALUES
CARPET PRICES
While carpet sales are at their lowest, in the heat of the summer — Get your Best Deal at Carpet Trend on installed broadloom, area rugs remnant, roll-ends. stair runners, indoor-outdoor, grass carpet. styles from A to Z.
SHAGS! SHAGS! SHAGS! SHAGS!
We Install!
CARPET TREND
Skinner and Bay — Vic. West
386-7501

HASTINGS
382-6811
6 ONLY — UNDER 24" RECONditioned ranges. $59.95. 3 month warranty. See us for good used washers, dryers, refrigerators and ranges.
2100 DOUGLAS

CLOSING OUT SALE
10 per cent - 50 per cent off all unclaimed new and used stock. Stereos, radios, tools, rifles, musical instruments, guitars, 10-speed bikes, cameras, leather goods, household appliances, jewellery, TVS and much more. Act now while selection at its best.
BILL SCOTT'S
UNIVERSAL PAWNBROKING
584 JOHNSON 383-9512

MOVING, WANT TO SELL
Quality furniture, almost new, 3-piece chesterfield suite, glass and chrome coffee table, Simmons hide-a-way bed, Simmons queen size bed, bent-wood dining suite, Westinghouse washer-dryer, 2 cycles, Simplicity washer-spin dryer, 2 exclusive lamps, 592-6239.

RUGS LOOK "NEW." IT'S SO easy with RUG-MATE stain removing rug shampoo. Rent electric shampooer for $1.00, plus materials. Also Hero Airless spray units, sales and rentals. Clark and Pattison, 760 Bay St. See our ad under Painters for other supplies.

BUTTERICK RACK AND PATterns, cash register with rolls, counters and shelves, for sale at 1305 Esquimalt Rd.

5" GUTTER—EAVESTROUGHING
In Baked Enamel. We Install.
B.C. Aluminum. 479-3232

CHILDREN'S SAND BOXES, 4'x4'x8" with sand, $14. Delivered. 383-0047.

TILE, ONE-EIGHTH VINYL asbestos, commercial, 12"x12", beige. 26c each. 386-8436.

PRICE'S KEY SHOP
Safes, Locks, Keys
847 Fort 384-6321

8,000-LB. AXLES AND WHEELS, tires. $125 each. Phone 386-3291.

103 MISCELLANEOUS WANTED

THE SALVATION ARMY
Needs your re-useable clothing, furniture and household goods. "Help us to help others." Family Thrift Stores. Victoria, Sidney and Langford. For pickup — 386-3295.

KILSHAW'S
AUCTIONEERS
Buy — Sell — Appraise
1115 Fort 384-6441

BRENTWOOD
BARGAIN BARN
7115 West Saanich Road
Cash for used furniture, appliances, tools, and miscellaneous. 652-1711.

THE BARGAIN HOUSE
Top prices paid for goods of all kinds from a handful to a housefull, Furniture, tools, dishes, etc. We specialize in antiques. Beacon Ave., Sidney, 656-3621.

WANTED—QUALITY
USED FURNITURE
HUB FURNITURE
713 Johnson 384-6425

LUNDS
AUCTIONEERS
APPRAISE AND BUY FOR CASH
926 Fort 386-3308

CASH FOR FURNITURE
And bric-a-brac. Prompt attention. 386-8132, 386-2397. Craigflower Furniture.

ANY OLD JEWELLERY, RINGS, gold, jade, pocket watches, gold and silver chains, etc. Bygone's, 1034 Fort. 383-8025.

VICTORIA SOUND CENTRE
Used albums, 8 tracks, cassettes, any amount. Top prices paid.
1315 Government 385-4842

WANTED SOLID MAPLE COLOnial dining room suite, with buffet and hutch. In good condition, 478-6282.

FURNITURE AND OTHER household goods bought and sold, Pioneer House, 763 Goldstream Ave., 478-7311.

FRENCH DOORS AND WINdows, stained glass windows. Call between 5 and 9 p.m. Thursday evening. 388-5693.

WANTED—METAL BUNK BED and old fashioned ice box, 384-9495 after 5 p.m.

WE BUY FURNITURE, HOUSEhold goods, pictures, tools, etc. Best cash prices. 386-0462 anytime.

GOOD BOOKS ALWAYS BOUGHT
HAUNTED BOOKSHOP
845 Fort 382-1427

Cash for furniture, tools, guns etc.
FAMILY TRADING
731 Goldstream 478-5631

URGENT—BOX SPRINGS FOR king size mattress, 592-1724 between 6-7.

SPOT CASH
For good furniture-appliances
ROYAL FURNITURE 388-9021

OLD MARITIME AND MARINE engineering magazines. Phone 479-7383.

WANTED—ALUMINUM WINDOW 2'6" wide by 2' deep with slider and screen. 384-7910.

NEWLYWEDS WISH TO ACquire spanish style coffee and end tables. 388-5044.

ELECTROLUX IN GOOD CONDItion. 477-2217.

FRIDGES, FREEZERS BOUGHT. 384-7813 All-Temp.

QUALITY FURNITURE, CHINA, brass, silver, etc. 384-2225.

WE BUY PIANOS FOR CASH. Scott Piano and Organ. 384-4623.

WANTED: GAS POWERED chain saw. 385-1667.

WANTED—STEEL CHAIN AND metal piping, 386-2971.

WANTED: SMALL BOAT TRAILer in good shape. 478-2969.

GOLF CLUBS AND BAG, REAsonable. 384-4357.

ONE TREADLE BASE FOR OLD sewing machine. Ph. 658-8516.

SMALL ELECTRIC RANGE FOR apartment. 382-4170.

109 MISCELLANEOUS TO RENT

SAWYER SEWING CENTRES
RENT TO OWN
NEW SEWING MACHINES
Domestic and Industrial
840 Fort St. 388-6228

FOR RENT
Commercial dryfoam carpet cleaning machine for apartments, large commercial buildings, etc. 479-4347 or 592-6891.

115 SWAPS

TRADE 15-YEAR-OLD TRIPlex, Esquimalt, value $45,000 plus; for country home with acreage. Will trade up or down. BEN GREIG, 388-6231 or 382-1757. Island Pacific Realty Ltd.

WILL SWAP 1 TON TRUCK, 72 or 73 Toyota pickup as downpayment for old house. 479-1710 after 6.

KAWASKI 350, STILL UNDER warranty, extras, $800 or trade for van or Volkswagen. 383-2872 after 6.

1973 MERCURY WAGON AND 25 ft. House Trailer, both new condition for house, acreage or equity. Victoria Press Box 286.

CARPET; LINO MAN SWAP LAbour for stucco work. 383-8553, 479-4997.

OLDER TRUCK AND CAMPER, chassis built, for small travel trailer. 656-1595.

1968 DODGE CORONET 440, FOR truck camper, value $1400. 479-7293.

'62 GALAXIE CONVERTIBLE IN good shape, swap for car with hardtop to carry boat. 384-2440.

117 ANTIQUES

EARLY CANADIANA
A pair of most interesting water colour by P. H. DeRinzy, an excellent investment in these times of inflation, at the Antique Shop, 1032 Fort St.

WANTED: ANTIQUE ENGLISH Grandfathers Clock—walnut casing, preferably in marquetry. Please phone 598-1836.

ANTIQUE WROUGHT IRON AND brass bed, $95. Phone 382-1993 after 5:30.

COLONIAL WORKS
OF VICTORIA
2620 Rock Bay Phone 384-3344

WESTMINSTER CHIME CLOCK, aphroximately 6' high. Offers. 478-1130.

SEEKING AMERICAN PAINTings, especially Reminton and Russell. Victoria Press, Box 270.

CASH FOR ANTIQUES AND OLD things. Bygones, 1034 Fort. 383-8025

120 GARDEN SUPPLIES

Fertilizer

PANAMA FLATS FARM, OLD cow manure, 7 yds. $34, bag $1.50. 385-4356.

SIDNEY DUCK FARM, 656-4412
Duck manure, 60c bag, delivered.

Plowing, Rotovating and Cultivating

CENTRAL SAANICH TRACTOR Service Ltd. Custom Haying. 652-3306.

C. STARCK, ROTOVATING, brush and grass cut, post holes, etc., loading and hauling. 479-3157.

DON'S TRACTOR SERVICE
Rotovate, plow, grass cutting, Loading and hauling. 477-3913.

ED'S TRACTOR SERVICE. LEvelling, rotovating, loader, brush cut, post holes. 479-2204.

Seeds, Bulbs, Plants Trees, Shrubs

SPECIAL!
African violets, 25c to $2.50. 6 to 9 p.m. 592-2231.

Top Soil, Rocks and Fill

SCREENED TOPSOIL WITH MAnure and sand added. $8.00 per yard delivered, minimum 6 yards. Garden sand $3.00 per yard. Road gravel. E. Nixon Ltd. Phone 385-2333 or 385-5642.

PENINSULA BULLDOZING
Special 1 week only for Gordon Head Area, topsoil, $3 a yard, minimum 10 yards. 479-1884.

SPECIAL. ONE WEEK ONLY. Clean topsoil. Ten yards minimum, $4 yard. C.O.D. only. 384-9624.

TOP QUALITY PEAT SOIL. MINimum order 3 yards, $17.50. Full loads, $5 yard. 656-1211.

CLEAN FILL, SAND, GRAVEL, and used bricks, O.K. Trucking Co. Ltd. 386-3414.

SPECIAL 3 DAYS, CLEAN sandy loam, ideal for lawn, 7 yds $30, 385-7220.

U HAUL TOP SOIL, $2 PER yard. 1100 block Bay St. 8-5 only.

TOP QUALITY SHREDDED peat soil, any quantity. 382-2843.

125 PETS AND SUPPLIES

GREATER VICTORIA DOG OBEdience Training Club will take registrations for a course starting September 11th. 592-7310.

KIND HOME FOR 2-YEAR-OLD neutered Cat, used to children. Temporary or permanent arrangement. 477-3144.

REGISTERED CAIRN TERRIER. Lovely female, 13 weeks, had shots, $75, Neweden Kennel, 478-2179.

KITTENS FREE TO PET lovers, tortoiseshell, black and white, grey, all female, 6 weeks, 385-0847.

5 BEAUTIFUL REGISTERed male German Shepherd puppies. Excellent family and watch dogs. $100 each. 748-9766 Duncan.

PUREBRED CHESAPEAKE BAY retriever pups, 9 weeks old, male and female. Cash. 246-4010.

WANTED: FEMALE PUP, black lab and shepherd or other short hair cross. 383-2925.

FEMALE AFGHAN. REASONable to good home only. 383-5407, 385-9696.

HOME OF WHITE TOY POOdles, beautiful small female puppy. Registered. 652-1980.

ROYAL OAK HOBBIES
TRY US—YOU'LL SAVE
479-7814

CUTE HOUSEBROKEN KITTENS, 8 weeks old, free to good home. 386-9137.

ADORABLE GOLDEN ENGLISH cocker spaniels. Registered, ideal pets or sports dogs. 383-9667.

MALE GREAT DANE, 2 YEARS, to country home, $75 or best offer. 478-3373.

SIAMESE MALE FROST POINT, 4 months, shots, by breeder, $40. 479-4545.

TOY AND MINIATURE CROSS Poodle, silver, male, 11 weeks, $75. Has shots. 478-5231.

PUREBRED SETTER-LAB CROSS pups, healthy, 8 weeks, $10. 479-6303.

ONE MINIATURE PEKINGESE, 6-year-old female. Has papers. $50. 656-4730.

LUFHAN KENNELS, BOARDING for cats and dogs. Mrs. C. Spence, 478-5431.

BEAUTIFUL SAMOYED PUPpies, 6 weeks old, no papers. 656-4359.

POODLE BLACK MINIATURE, CKC registered, Toronto bred, champion sired, at stud. 384-7924.

LOVELY SILVER MINIATURE poodle, super personality, 9 weeks, 656-4798.

SIBERIAN HUSKIES, UNUSUAL markings, excellent family dogs, champion stock, $150. 479-6379.

WANTED: GOOD HOME FOR kittens. 382-0341.

REGISTERED ENGLISH springer spaniel pup. 382-2725.

PUREBRED COLLIE FOR STUD. Phone 479-7866.

MALE GERMAN SHEPHERD, $10. 2542 Graham St.

AQUARIUMS, TROPICAL FISH and accessories. 592-2231, 6-9 p.m.

LAB-COLLIE CROSS PUPPIES for sale, $10 each. 385-4086.

MALE SHELTIE, MINIATURE of Lassie, 2 years old. 478-7461.

LAB PUPPIES, $10 EACH. Phone 385-2166.

LAB CROSS, 1 YEAR, NEEDS good home in country. 382-2096.

REGISTERED DACHSHUND puppies, 592-4455.

WELSH CORGI PUPPIES. ROBerts, Cobble Hill, 743-5009.

SEALPOINT SIAMESE KITTENS for sale, $20 and $25. 652-1875.

3 AQUARIUMS 100, 75, AND 15 gal. 1512 Brooke St. after 5 p.m.

FROSTY POINT SIAMESE KITtens, trained, 9 weeks old. 385-5266.

FREE KITTENS NEED GOOD homes. 383-6114.

125 PETS AND SUPPLIES

TEACUP AND TOY SIZE POOdles. 1 silver grey 3-month male, teacup size, 1 white female, 2 white male, 8 weeks — toy size. One 2-year-old white male for stud or sale. Papers available on all poodles. 245-4515, Ladysmith.

TEACUP SIZE AND SMALL TOY poodles, one male silver grey, 4 months old, one female white, approximately 8-9 weeks old, and one male white, same age, papers available. Also male toy poodle for stud or sale. 245-4515 after 5.

ENGLISH POINTERS
For show and hunting. Terms available. 8 months old. Shots, tatooed, etc. Please contact Mr. Young, 383-2848 after 5 p.m.

REGISTERED POODLES
Puppies $100. Terms $25 monthly — stud services — pet supplies. Maydon Kennels, 743-2493 Cobble Hill.

URGENT
Help. I'm Barney. Samoyed and Collie, I'm affectionate, they moved to an apt., I can't go, I'm free, 386-2643.

TOY POODLES, BLACK, ONE male, $110; one female, $90. 11 weeks. Papers available. Sired by Marvans Black Prince. 478-8637.

REGISTERED LIVER AND white male Springer Spaniel puppy, obedient and loveable, $75. 386-0416.

WANTED — AUSTRALIAN CATtle Dog; also called Blue Heeler or Australian Kelpie — female puppy. 592-2351.

2-YEAR-OLD REGISTERED male German Shepherd, for breeding. Phone 12:30-3 p.m. or after 6, anytime weekends, 477-1007.

MALE AFGHAN PUPPY, brindle. 384-6379.

FREE KITTENS TO GOOD homes. Phone 592-1693.

128 LIVESTOCK SUPPLIES AND EVENTS

REG. ARABIAN FILLY AND colt. Filly—Bay weanling in September. Maaliba 022838 x Sir Drift (Silver Drift son) $900. CoH 15 months drk. Bay, also Maaliba x Sir Drift $900. Both foals excellent show or breeding prospects. For photographs and further information—phone collect 758-9293 or write K. Ozero, Rosstown Rd., R.R. No. 3, Nanaimo, B.C.

HORSE AUCTION
At Fraser Valley Auction Ltd., Langley, B.C., Saturday, August 11, 7 p.m. Registered and grade horses, ponies and tack.
Sound well trained horses preferred. To consign horses to this sale, contact Glenn Mowat, auctioneer, at 856-7457, 534-3241.

WEEKLY ACCOMMODATION for limited number of children. Pony or horse provided, plus qualified riding instruction at Pine Paddocks, 4 miles south of Duncan. Box 639 or phone 743-5310.

SHETLAND PONY THAT HAS foundered (over attacks now) needs kind home as companion to other horse or as pony to be led for young child. 479-3841.

HORSES AND PONIES BOUGHT and sold, also breaking and training. Pine Paddocks, 4 miles south of Duncan. Box 639, Phone 743-5310.

SPIRITED ALBINO MARE, 17 hands, asking $300 to good home, trained English or Western, western tack available. 4 kittens to good home. 478-7092.

16-MONTH-OLD HEREFORD bull, 8-month-old Hereford bull calf, Hereford cow and calf, Hereford-bred Heifer. 477-6573.

BEAUTIFUL REGISTERED half-Arabian mare, needs experienced rider and good home. Asking $700. 478-7572 after 6.

KING HORSE TRAILERS
Available for immediate delivery. McCallum Motors, 1101 Yates—Colwood Corner. Dealer No. D2129.

2-YEAR-OLD QUARTER HORSE, well built, good breeding, quiet temperment. Basic training. $400. 598-3246.

GENTLE BUT SPIRITED YOUNG gelding, 15.2, good trail horse, schooled. $300 or best offer. 478-8669.

THE TACK SHOP
AT BUCKERFIELD'S
506 Pandora 384-7181

HORSES BOARDED, FULL FAcilities, riding ring, box stalls. 652-1777.

ENGLISH SADDLE, ALSO RIDing hard hat. Both in good condition. 652-3016 before 3:30 p.m.

5-YEAR SORREL MARE, schooled Western, $400 or best offer. 592-1367.

4-YEAR-OLD CHESTNUT GELDing, 14 hands high, for experienced rider. 382-4624.

ALL ENGLISH AND WESTERN tack 10% off at the CORRAL SHOP. 385-2722.

PUREBRED HIGHLAND RAM, 3 years old, $30. 479-5359.

WESTERN SADDLE, GOOD CONdition, $65. 382-0347.

GENTLE AYRSHIRE WITH 3RD calf newly born, offers. 384-4442.

200 POUND MILK QUOTA AND or cows for sale. 652-1875.

MOVING, MUST SELL: SPIRITed mare, $220 or offers. 478-5407.

1 FRESH HOLSTEIN COW AND weaner pigs. After 6 p.m., 478-7971.

DOUBLE HORSE TRAILER FOR sale. 479-6761.

GOATS — 2 FEMALE SAANEN kids. $35 each. 642-3453.

REG. HALF MORGAN MARE, 5 years, with colt. 479-8050.

130 HEAVY EQUIPMENT AND MACHINERY

BUTLER BROTHERS
—FARM EQUIPMENT
—PUMPS AND IRRIGATION
—INDUSTRIAL EQUIPMENT
652-1121

OWNER OPERATED CASE 580 backhoe and frontend loader, diesel, cab, 3 buckets, 2900 hours. $8500. 478-1314.

DRILLING RIG AND WATER truck for sale, Victoria Press Box 246.

'69 CATERPILLAR 941, 1½ YARD loader. Low hours. 477-4142.

135 FARM IMPLEMENTS

MASSEY-FERGUSON FARM, lawn and garden tractors. Light construction machinery. Your local dealer.
M and H Tractor and Equip. Ltd.
6429 Pat Bay Hwy 652-1751

INTERNATIONAL HARVESTER diesel tractor in stock. Used 8 N Ford. Victoria Jeep, Hillside at Rock Bay.

WANTED SMALL FARM TRACtor with attachments, cash for good machine, 652-1777.

150 CARS FOR SALE

1971 RENAULT R12 $1200 OR trade for Datsun pickup of same value 746-6687.

1964 SUNBEAM ALPINE. REbuilt motor, good tires. New exhaust and painted. 386-7256.

1964 VOLKSWAGEN, RADIO, heater, low mileage, immaculate condition. $795. 382-3763.

71 MAZDA 1200, RADIO AND heater. Low mileage. $1350. 478-6307, after 6.

1964 MORRIS SEDAN, NEW transmission, 32,000 original miles, $700. 385-1559, after 6 p.m.

1965 SUNBEAM IMP, GOOD ENgine, interior, body. $350 or offers. 477-2461.

65 STUDEBAKER, REBUILT transmission, new clutch, $350. 477-4641.

'69 VAUXHALL VIVA STATION wagon, 38,800 miles, $1000 or best offer. 385-6510.

1968 DATSUN 1600 SEDAN, 4-door, best offer. 598-5324 after 6 p.m.

1961 FORD FALCON. NEW INspection sticker. Excellent condition. $350. 384-8583.

1966 SCOUT 4-WHEEL DRIVE, good condition, $1,250. 388-4071.

1956 FORD 2-DOOR, GOOD CONdition. 477-2489.

'58 ZEPHYR, RUNS, GOOD ENgine, licensed, best offer. 384-2166.

1963 CHEVY II STATION WAGON. $595. Phone 592-0453.

1964 ACADIAN CANSO 283 4-speed, loaded. $1000. 385-0843.

'62 DODGE LANCER (VALIANT), sound running order, $150. 592-1438.

1970 MAVERICK, EXCELLENT shape. 384-2038, 4-6 p.m.

1970 DATSUN 510, A-1 CONDItion. 656-2361. Ask for Jim.

150 CARS FOR SALE

McCALLUM
DATSUN
VOLVO
McCALLUM
1101 Yates at Cook
386-6168

NEW
73 DATSUN
1200 SDN.
From
$2475

DATSUN 610
SEDANS
HARDTOPS
WAGONS

72 Ford XLT Ranger V-8, loaded
72 Super Beetle
72 Toyota Cpe., 4-spd., loaded
69 Montego Convert. V8, automatic, P.S., radio
69 Valiant Signet 4-dr., 6 cylinder, automatic, radio.
69 Beaumont 4-dr. A.T.
68 Firebird
68 Beaumont wgn., V8, A.T., P.S., P.B., radio.
68 Ford Falcon Futura wgn V-8, A.T., radio
68 Olds Delta 88, 2-dr. Ht.
70 Cortina 2-dr.

McCALLUM
MOTORS LTD.
1836 Island Highway
Colwood Corners
478-5622

73 VOLVO STATION WAGON, 4 SPEED, RADIO. ONLY 1,800 MILES	
'69 TOYOTA CROWN	$1,695
'72 DATSUN WGN.	$2,795
'71 FORD ¾ TON	$3,595
'69 VW AUTO.	$1,695
'68 FALCON V-8 AUTO.	$1,895
'69 GALAXIE	$1,895
'66 TRAVEL TRAILER	$1,095
'72 RIDEAU 500 WGN. 6,500 MILES	$4,495
69 CHEV. IMPALA, V-8, A.T., P.S., P.B.	$1795
71 DODGE COLT. 2 DOOR HARDTOP. 4 SPEED, RADIO.	
67 CHEVROLET WGN.	$695
71 VW FASTBACK FUEL-INJ.	$2,495
'72 FORD XLT RANGER AND CANOPY	$4,495
'67 INTERNATIONAL ¾ TON	$1,895

PLUS
Many More to Choose From

Bank Rate Finance
All Cars Tested

It Only Takes One Minute To Make A Good Deal At
McCallum Motors Ltd.
Dealer Licence D2129

1973
CAPRICE
Townsman Wgn.
Fully equipped with V-8; power steering, and brakes; radio. This luxury wagon has only 5,000 miles.
Remember at METRO, all reasonable offers will be accepted.
METRO TOYOTA LTD.
624 Finlayson
386-3516 386-3517

HALF PRICE
1969 Pontiac Grand Prix 2-door hardtop, V-8, automatic, radio, power steering, power brakes, power windows, cost new $7,000, buy now $3,295. Trade accepted. Joe Fletcher Car Sales, 1640 Cedar Hill Cross Rd., 477-9166, res. 479-6427, D-3642.

PRIVATE. ORIGINAL OWNER 1970 Mercury Marquis Brougham, 4 door hardtop, mileage 15,400. Automatic, power steering and brakes. Radio, rear window defogger, deluxe upholstery. Can be seen at 2112 Pentland Rd., corner of Falkland, south Oak Bay, anytime. Open for offers.

1959 RAMBLER STATION wagon, body good, rebuilt engine, $225. 383-7476.

1964 FORD ECONOLINE, TESTed, $775. 477-4097.

1962 FORD FAIRLANE, $200, Phone 478-1130.

1964 VOLKSWAGEN 1500 NOTCHback, $650 or offers. 477-1979.

150 CARS FOR SALE

SUBURBAN

LINCOLN MERCURY

STOP AND SHOP at 'The Sign of the Cat' for Quality Used Cars.

1973 MODEL CARS

73 CORTINA 4-door, radio blue $2587
73 CORTINA 4-door, brown $2695
73 ASTRE 2-door Hatchback, brown $2850
73 COMET 4-door, V-8, automatic transmission, power steering, air conditioning. Gold $3995
73 METEOR V-8, automatic transmission, radio, power steering, power brakes, radio. Brown $4265
73 MARQUIS Brougham 4-door, loaded. Gold $6850

1972 MODEL CARS

72 MONTEGO 4-door, V-8 automatic transmission, radio, power steering, power brakes. Green $3445
72 CAPRI 2000, 4-speed, radio. Green $2995
72 CORTINA 2-door, radio. Green $2195

1971 MODEL CARS

71 MARQUIS de luxe 4-door, V-8, automatic transmission, radio, power steering, power brakes. Green $3895
71 MARQUIS Brougham 4-door, V-8, automatic transmission, power steering, power brakes, radio, tape. White $4095
71 METEOR 4-door, V-8 automatic transmission, power steering, power brakes, radio. Brown $2695

1969 AND OLDER CARS

69 PLYMOUTH 4-door, V-8, automatic transmission, power steering, radio. Green $1995
68 BUICK 2-door hardtop, V-8, automatic transmission, power steering, power brakes, radio. White $2095
67 OLDS 98, loaded. Green $2095
66 RAMBLER 2-door hardtop V-8, automatic transmission, power steering, power brakes, radio. White $550
62 RAMBLER 4-door, 6, automatic transmission $195

STATION WAGONS

69 CORTINA station wagon, 4, automatic transmission, radio. Green $1395
68 PONTIAC station wagon, V-8, automatic transmission, power steering, power brakes, radio. White $1995
64 COMET station wagon, V-8, automatic transmission, radio, power steering. Yellow $1095
64 PLYMOUTH station wagon V-8, automatic, radio. Brown $695

Complete Financing available at BANK RATES!

SUBURBAN MOTORS

Dealer Licence D3360

3377 Douglas

Wide open 'til 10 p.m.

386-6131

150 CARS FOR SALE

PLIMLEY SINCE 1893

BRAND NEW 1973 Austin Mini $2105 FULLY EQUIPPED

1972 DATSUN 510 station wagon, automatic. $2995
1972 CORTINA G.T. overhead cam, 4-cylinder engine, floor shift, bucket seats $2495
1972 DATSUN 1200 hardtop, low mileage, one owner $2395
1972 AUSTIN MARINA G.T. 1800 cc power unit, bucket seats, radial tires $2795
1970 DATSUN 1600 $1495
1969 VAUXHALL VIVA, new tires, excellent mechanical condition, clean, low mileage $1095
1966 SUNBEAM $ 795
1965 OLDSMOBILE $1295
1965 VAUXHALL station wagon $ 895
1964 OLDSMOBILE $ 695
1964 RAMBLER $ 595
1964 FALCON $ 395
1964 FORD hardtop $ 295
1963 FORD 4-door $ 500
1963 FORD wagon $ 695
1963 AUSTIN $ 545
1962 PONTIAC $ 545
1962 PLYMOUTH automatic transmission $ 495
961 PONTIAC wagon $ 295

Your British Car Centre
1010 YATES ST.
382-9121
OPEN TILL 9 P.M.
THOMAS PLIMLEY LTD.
DEALER LICENCE D1324

HORWOOD MAZDA

MAZDA Pickups ONLY $2795

73 DODGE Window van.
72 TOYOTA 1600 cpe.
72 MAZDA pickup
72 MAZDA rotary 100
71 FORD ranchwagon
71 PINTO 4-spd.
71 MAZDA pickup
71 TOYOTA Crown, auto.
71 TOYOTA 1600, auto.
70 TOYOTA MK IV Wgn. auto.
70 VALIANT, auto.
70 VICTOR S.L. 2000
69 MUSTANG, V-8
69 CAPRICE P.S., PtB.,
68 RIVIERA, loaded
68 BEAUMONT Convert.
68 CORTINA 4-spd.
68 CAMARO, loaded
67 CAPRICE 4-dr. Ht.
66 AMBASSADOR A.T.
66 ACADIAN 4-DR.
64 VALIANT Wgn., auto.
63 PONTIAC, auto.
61 VOLKSWAGEN

HORWOOD MAZDA

385-1451

Johnson and Blanshard
DEALERS LIC. D-1207

$175—'58 CHEV STATION WAGON, 6, city tested, new battery, new tires, 2 spares apply after 4, suite G-352 Gorge Rd.

1967 RANCHERO, 289; CAM, solid, American slot mags, automatic transmission. 658-8717, between 5:30 p.m.-7:30 p.m.

1962 MERCURY COMET, 4-DOOR, 6 cylinder, automatic, radio, excellent condition, low mileage. Asking $495. 384-2260.

1965 4-DOOR HARD TOP Pontiac, power steering, power brakes, V-8 automatic, 58,000 miles and tested, $995. 478-5351.

1970 2-DOOR 510 DATSUN. Excellent condition. 32,000 miles. Radio. $1800 or offers. 386-9076 or 385-7223 after 5 p.m.

1973 TYOTA CELICA, TRANS-Am radials, mags, 8,000 miles. Best offer. 477-6154.

1967 CORTINA 4-DOOR, RADIO. new tires, $650 or best offer. Phone 477-9709 after 6.

'64 CHEV $595 66 AUSTIN $595. Dlr. licence No. D-3550. Victoria Jeep, Hillside at Rock Bay.

1963 PONTIAC LAURENTIAN, A-1 condition. For further information call 383-3579.

1962 VAUXHALL VICTOR S-W, (needs starter) $150, 656-1581.

VW BEETLE 1965, GOOD CONDITION, snow tires, $700. 383-0041.

150 CARS FOR SALE

METRO TOYOTA

NEW TOYOTAS
1200 – SEDAN $2325
1600 – SEDAN
CORONA
MK II SEDAN
HILUX P.U.
CELICA

"ESSO CAR" CLINIC
DIAGNOSTIC REPORT AVAILABLE ON ALL UNITS

73 Vega GT
73 Nova
73 Duster 340
73 XR7 Convert
73 Courier and camper
73 Vega wgn, A.T.
72 Le Mans Wgn.
72 Pinto A.T.
71 XR7 factory air
72 Mustang Convert
72 Dodge Demon
72 Cougar
71 Mustang Fastback
71 M.G.B.
71 Torino Wgn.
71 Pontiac Wgn.
71 Tempest Ht.
71 Torino Ht.
71 Mustang
70 Roadrunner
70 Mazda
70 Duster
69 Austin, Auto.
69 G.T.O.
69 Dart Swinger
69 Charger
69 Nova
69 Valiant A.T.
69 Nova sdn.
68 Olds. Htp.
68 Buick G. Sport
68 Chevelle
67 Cutlass Htp.
67 VW.
67 Mustang, 4-spd.
67 Comet
67 Impala S.S.
66 Galaxie Convt.
66 Rambler A.T.

OVER 200 Units To Choose From

CHECKED BY IMPERIAL ESSO CAR CLINIC

REMEMBER AT METRO ALL REASONABLE OFFERS WILL BE ACCEPTED.

100% FINANCING AVAILABLE.

OPEN 9 AM - 10 PM

Metro Toyota Ltd.

624 Finlayson

Dealer Licence D3515

386-3516

386-3517

METRO TOYOTA

150 CARS FOR SALE

NATIONAL
CHRYSLER
Dodge
Dodge Trucks
DEPENDABLE
USED CARS

NEW 73 DODGE COLT
2-door coupe with Chrysler's famous Mini-Hemi engine. Stock No. 3167.
$2389
NOT A RED CENT DOWN. $63 per month, tax and licence extra. Based on 48 months on approved credit.

BRAND NEW 73 DODGE DART Swinger Special
2-door hardtop. Stock No. 3430. Chrysler's famous slant 6, electronic voltage regulator, 3-speed transmission, torsion air suspension, Dodge exclusive electronic ignition. Cloth and vinyl interior.
$2917
NOT A RED CENT DOWN. $78 per month. Tax and licence extra Based on 48 months on approved credit.

BRAND NEW 73 DODGE Polara Special
2-dr. hardtop. Roman red, luxurious cloth and vinyl interior, 318 V-8, automatic transmission, (reg. fuel). Power steering, power disc brakes, electronic ignition and 15" safety rim wheels.
$3769
NOT A RED CENT DOWN. $99 per month. Tax and licence extra. Based on 48 months on approved credit.

BRAND NEW 73 D100 ½-Ton DODGE PICKUP
Stock No. 3365, long wheel base — 131", Dodge's famous slant 6 engine, electronic ignition, heavy-duty 10" clutch, spare tire and wheel, etc.
$3169
NOT A RED CENT DOWN. $84 per month. Tax and licence extra. Based on 48 months on approval of credit.

NO RED TAPE
100% FINANCING
NO PAYMENT 'TIL AUGUST '73

NATIONAL MOTORS (Victoria Ltd.)

Victoria's Most Trusted Name for 69 Years

819 Yates
384-8174

Dealer's License D2995

CAMEROS
3 to choose from, one '69 SS, '70 and '71. All of these in top condition, best reasonable offer accepted. Call Steve at Cornell, 385-5777. Hurry on these.

COMPACT AUTOMATIC STATION WAGON
1964 Ford Falcon, completely rebuilt engine, clean as a pin. 382-9091.

TOYOTAS
4 to choose from, two 1971 and two '72. All in good condition, best reasonable offer, call Steve at Cornell. 385-5777.

1970 BUICK RIVIERA 455, BUCKETS and full power with only 16,000 miles. Best reasonable offer, call Steve at Cornell, 385-5777.

HOLIDAY SPECIAL
1969 Olds Station Wagon and/or 1965 Falcon 17½' Trailer. Must sell. 592-4961 or 592-2183.

1972 DATSUN 1200 AUTOMATIC. Radio. 12,500 miles. $2100. Also 2 new 10" Radials and chrome rims for Chev. 656-2736 evenings.

1967 CORTINA SUPER, VERY good condition, $900. Phone 477-8436.

1964 VOLKSWAGEN BUS, GAS heater, radio, good condition, best offer over $700. 385-0271.

62 FORD FALCON STATION wagon, fair condition, $200. 383-4553.

1967 BEAUMONT WAGON, V-8, power steering, power brakes, immaculate. 478-7329.

'68 TOYOTA COROLLA WITH '71 transmission. $1195 or best offer. 479-3638, after 6:30 p.m.

VOLKSWAGEN DUNE BUGGY. 390 cu. in. Automatic, power steering. 479-1583.

1968 DODGE CORONET 440, priced for quick sale, $1300. 479-7293.

'68 VW, EXCELLENT CONDITION, $1500 or closest offer. 385-2307.

1960 CADILLAC HARDTOP, GOOD running order, needs a little body work. $250 firm. 386-8436.

1970 TRIUMPH SPITFIRE, 28,000 miles. Mags, radials. Asking $2000. 383-9909.

68 MGB, WIRES, RADIO, GOOD condition, $1450 or highest bid, 386-8088.

'66 FORD GALAXIE CONVERTIBLE, $650 or nearest offer. Phone 384-0659.

1963 FORD FAIRLANE, 4-DOOR, V-8, automatic, radio, white, excellent condition. 384-2484.

TRANSFERED 1963 RAMBLER Classic 550 automatic, radio, good condition, best offer. 384-2166.

1966 RAMBLER CLASSIC 550 STATION wagon, $1000. Good shape. 592-7656 evenings.

'58 CHEV. STICK SHIFT, 2 CHROMIES, needs clutch, $50, 383-2804 between 5-7.

1955 OLDSMOBILE, OFFERS. 656-3725.

150 CARS FOR SALE

METRO
ALFA ROMEO
SIDNEY

73 Nova 4-door Sdn. V-8, auto., full power
72 Mustang Mach I full power
72 Cortina 4 dr., 4 spd. Only 3,000 miles.
72 Toyota 1600 Sp. cpe., 4 spd. radio
72 Alfa Romeo Berlina
72 Chevelle Malibu, 4 dr. sdn., V-8, auto, full power, like new
72 Toyota Corona 4-dr., auto., radio. Two to choose from
71 Pinto 3 dr. Runabout, 4-spd.
71 Comet Coupe. V-8, P.S., heavy duty 3 spd.
68 Chev Bel Air 4 dr. sdn., V-8, auto., full power. Excellent family sdn.
68 Buick Wildcat 2 dr. Ht., Full power
67 Cougar, V-8 auto. Full power. Yellow with black vinyl roof
67 Impala 4 dr. Ht., V-8, auto. Full power
67 Ford Galaxie 500 Full power, buckets, console, 428 V-8.
66 Chevelle Malibu. 327 V-8, auto. full power.

AND Many more premium units to choose from

TRUCKS

The best selection of late model ½ and ¾-ton trucks on the island.

"CHECK AND COMPARE"

72 Ford ¾ ton XLT. Full power and air.
73 Chev Sierra ¾ ton Custom Camper. V-8, auto. Full power, like new.
72 Ford F250 Explorer. V-8, auto., full power
72 Ford F250. 360 V-8, 4 spd.
72 Courier pickup and camper.
71 GMC ¾-ton, full power
70 Ford Ranchero Squire. V-8 auto., full power.
69 Ford F100. Big "6", 4-Spd.
69 Ford F250 Cab and chassis. V-8, auto., full power.
68 Fargo ¾-ton. V-8, auto and custom camper. Must be seen.

METRO'S Super Lot

2360 Beacon Ave.

Open Mon.-Fri. 'til 9 p.m.

Drive to Sidney AND SAVE!

656-4311
656-2821

METROCHAN HOLDINGS LTD.

Dealer Licence D4140

57 BUICK SPECIAL, NEEDS cross over pipe, $300 or offers. 479-3952.

MOVING, '63 COMET, COMplete, asking $100. See Cherri Etter, 3435 Seymour, after 5 p.m.

1970 TOYOTA MARK II, HARD top, 4 speed, $1800. 382-2479.

150 CARS FOR SALE

EMPRESS

PONTIAC BUICK LTD.

WE RUN A VERY SIMPLE BUSINESS

We Are Short Of Used Cars

You will benefit by trading now and get top allowance for your good clean trade.

Phone any of our courteous sales staff for more information!

72 Buick Estate Wgn. V-8 At., PS., PB., P. windows, radio, air conditioning, wood side panelling, roof rack. Like new condition. $8,000 new. Selling price $5995

69 Buick Wildcat 4-Dr. Sdn. Fully equipped plus power seats. This unit is in immaculate condition and real value for $2895

Air Conditioning Special!
Stock 199-1
72 CATALINA
Fully equipped. Must be seen to be appreciated. Was listed for $4595. Will sell for $3995

1969 Chevelle 2 Dr. Sdn. 6 cyl. At., Radio. New paint and in excellent condition. A fine family vehicle for $2195

SPECIAL OF THE WEEK
71 FIRENZA
4 Spd. Radio. Stock No. 50047-1
$1295

Customer Satisfaction is a Must in Our Business!

382-7121
2867 DOUGLAS AT TOPAZ

Open 9 'til 9
Sat. 9 'til 6

Dealer Licence D 3482

Sale Priced

57 ZEPHYR	$ 99
59 FORD At.	$ 99
61 PONTIAC Conv't	$ 99
58 CHEV.	$149
63 RAMBLER	$181
61 CORVAIR At.	$189
63 PONTIAC	$197
63 PONTIAC At.	$273
64 ACADIAN At.	$279
61 INTERNATIONAL	$309
67 AUSTIN	$444
65 PONTIAC	$518
67 FAIRLANE At.	$818
70 CORTINA	$1302

Palm Motors
2936 DOUGLAS AT BURNSIDE
386-8385
PALM MOTORS LTD.
Dealers Licence No. D-2605

1968 GTX. 37,000 MILES .EDELbrock and Holley or 6-pak, Crower cam and kit. 4:30 rear end — Hooker headers. Hi staff converter, manual shift body. New radials. 385-0566 after 5 weekdays. $2,900.

MUST SELL, GOING AWAY. 1964 Pontiac Parisienne, excellent condition, low mileage, power steering and brakes, radio, tested for May '74. 382-1173.

1970 LOTUS ELAN, BEAUTIFUL condition, $2995, but needs water pump, (ordered). 384-7063 before 12.

1970 FORD CUSTOM 4-DOOR, AUtomatic, power steering, low mileage, excellent shape. Best offer. 479-1333 or 386-9939.

67 CAMARO 350, 4-SPEED. BEST offer takes. 386-9060.

150 CARS FOR SALE

DOUGLAS VOLKSWAGEN PORSCHE AUDI

YOUR LARGEST VOLKSWAGEN DEALER ON THE ISLAND

PREMIUM USED UNITS

72 GRAN TORINO 2-door Hardtop, Full power, low miles. $3995
72 DATSUN 240-Z, automatic transmission, radio $4595
72 V.W. SUPER BEETLE Baja Special. Chrome mags, radio, low mileage $2795
72 V.W. SUPER BEETLE, twin carbs, Mallory ignition, extractor, radio. 13,000 miles $2795
71 DATSUN 1600 pickup and canopy $2495
71 VW Bus, camper conversion $3895
69 MGB Roadster, 4-speed, radio $2095
68 VW DORPER Camper $3495

Bank Finance
Up to 60 months on approved credit.

DOUGLAS VOLKSWAGEN LTD.
DEALER LICENCE D-1595
3329 DOUGLAS ST.

Open 9 'til 9
388-5466

PHIL MERRETT MOTORS

9732 Fifth St.
'Sidney'
Next to Slegg Lumber

68 LAND ROVER
68 CHEV. Super Sport
65 CHEV. Nova
73 CHEV. CAPRICE, full power
72 VEGA GT Hatchback
69 MUSTANG GRANDE
67 VW BEETLE
71 DODGE Dart custom
72 DATSUN 1200 Fastback

656-5551
Dealer Licence No. D-4040

Wille Motors

71 PLYMOUTH 9-Pass. wgn.	$3995
70 FORD ½-ton Canopy	$2795
70 CHARGER, full power	$3195
70 MONACO Hardtop	$2595
69 'CUDA Fastback	$2495
69 MUSTANG Cobra Jet	$2895
68 GTX 440 auto.	$2395
68 GTX 440 auto.	$1895
68 MUSTANG Convertible	$2195
68 DART GT 4 speed	$1695
68 OLDS "88" 2-dr. HT.	$2195
68 CHRYSLER New Yorker	$2395
66 IMPALA SS 396	$995

Motor Dealers Licence No. D-3309
3240 DOUGLAS 382-2313

TOPS USED CARS

1963 CADILLAC Convertible SPECIAL $975
1964 CHEVELLE 4-door Six standard $495
1963 PONTIAC 4-door Hardtop, V-8 auto. $495
1965 PONTIAC 4-door Hardtop, V-8 auto. $695

Motor Dealer Licence No. D-3063
1513 QUADRA 385-3721

CASH, TRADE, TERMS. 1962 Caddy 2-door hardtop, trade for small car equal value. Also real good 1958 Edsel Pacer, power steering, tested, $200 down, 10 payments $30, no interest to reliable party, total price, $500. 1963 Corvair hardtop, nice condition, $350. 1966 Ford 2-door, V-8, 289, excellent condition, special $795. 1965 Hillman station wagon, $295. Cash for good small cars. Why not see us? Haldin Motors, D-3043, 1500 Blanshard. 384-6713.

'65 PONTIAC, 6, AUTOMATIC, tested. '66 Meteor Montcalm 2-door hardtop, tested. Phone after 3, 383-3676.

'64 RAMBLER CLASSIC 770. Phone 658-5909.

'55 FORD FOR SALE. Phone 384-7744.

150 CARS FOR SALE

THREE POINT MOTORS

'65 KARMAN GHIA COUPE $1495
'68 KARMAN GHIA CONVERTIBLE $1895
'69 VIVA, AUTOMATIC. ONLY 26,000 MILES $1495
'69 SUNBEAM WAGON, AUTOMATIC $1695
'69 SIMCA SEDAN $995
'70 TOYOTA CORONA AUTOMATIC $2295

FREE AUTOMATIC

Buy a Datsun '1200' Fastback and get the automatic free!

SAVE $230

'71 VEGA HATCHBACK AUTOMATIC $2495
'71 PINTO AUTOMATIC $2295
'71 DATSUN 510 STATION WAGON $2795
'72 CHRYSLER NEWPORT ROYALE. FULLY EQUIPPED INCLUDING AIR CONDITIONING AND STEREO TAPE DECK. REDUCED TO $4495

When You Get Around To QUALITY Come Around To

THREE POINT MOTORS LTD.
2620 Government at Hillside
385-6737
Dealer Licence D3075

CORTINA CAR CENTRE

Yates at Quadra

69 Triumph Spitfire $1995
72 Volkswagen $2295
72 Cortina G.T. $2595
72 Pinto 3-Dr. $2595
70 Viva wgn. $1395
67 Viva $895
68 Vaux. Victor $995
71 V.W. $2095
71 Toyota Wgn. $1895

All Sold With 7-DAY MONEY-BACK GUARANTEE

DIVISION OF PETER POLLEN FORD SALES
1060 Yates
384-5555
DEALER LICENCE D1188

1970 PLYMOUTH FURY III, 4-door sedan, immaculate condition, low mileage, vinyl top, vinyl interior, power steering, power brakes, 383 engine, factory air conditioning, etc. Asking $2,800. 477-1250.

1967 PONTIAC GRANDE PARISIENNE, 2-door hardtop, 396, V-8, automatic, power steering, brakes and windows, bucket seats, black vinyl top over white, $1,695 or best offer. 479-6053, 6-7 p.m.

CUSTOMIZED DUNE BUGGY for sale. Orange metal-flake, detachable hardtop roof! Phone 328-0533 or see at 525 Head St., Esquimalt.

1967 CHEV-BELAIR, 283 V-8, EXceptionally clean family car. 1829 Penshurst Road (Gordon Head area.)

1970 2-DOOR 510 DATSUN, EXcellent condition, 32,000 miles, radio, $1800 or offers. 386-9076 or 385-7223.

1968 VOLKSWAGEN GOOD CONDITION. RADIO. $1,050. 479-6243.

1966 CHEVY IMPALA 2-DOOR hardtop, very good condition, $800 or nearest offer. 386-2991 or 384-6717, Steve.

1964 VW BEETLE WITH '66 1300 motor. One-year-old paint job. Excellent condition. After 4 p.m., 477-5975.

'66 FAIRLANE 500, 2-DOOR hardtop, power steering and power brakes, bucket seats, 4 speed, radio, after 6. 479-3644.

'65 CHEV IMPALA CONVERTIBLE, $600 or offers. 383-2448.

1969 VIVA SL 25,000 MILES. $795. 598-4756.

150 CARS FOR SALE

CORNELL

O. K. USED CARS

DOMESTICS

72 NOVA 4-DR. 6, A.T.
72 CHEV. 4-DR. HT.
72 VEGA HATCHBACK
72 FORD GRAN TORINO
72 PONTIAC VENTURA
71 CHEVELLE 4-DR.
71 CAMARO
71 PINTO
71 MERC MONTEGO
71 VEGA STN. WGN.
70 CHEVELLE 9-PASS. WGN.
70 MAVERICK
70 CHEVELLE WGN.
70 CHEV. BISCAYNE
69 PLYMOUTH CONVERT.
69 FORD XL
69 BEAUMONT WGN.
69 CAMARO S.S.
68 RAMBLER AMBASSADOR
68 CHRYSLER NEW YORKER
68 FORD GALAXIE
68 VALIANT 4-DR.
68 FORD STN. WGN.
68 NOVA 4-DR.
68 CHEVELLE 4-DR.
68 CHEVELLE HT.
67 RAMBLER 770
67 FORD WGN.
67 FORD 4-DR. HT.
67 METEOR WGN.
67 OLDS CUTLASS HT.
66 CHEV WGN.
66 CAD. COUPE DE VILLE
66 CHEVELLE HT.
65 PONTIAC HT.
65 CHRYSLER 4-DR.
65 OLDS HT.
65 ACADIAN 4-DR.

LUXURY

71 OLDS TORONADO
70 BUICK RIVIERA
69 CAD. EL DORADO
69 CAD. SEDAN DE VILLE

IMPORTS

72 CORTINA A.T
72 TOYOTA COROLLA
72 TOYOTA CORONA
71 VW
71 TOYOTA CORONA 4-DR.
71 TOYOTA 4-DR. A.T.
70 VW WGN.
68 CORTINA G.T.

TRUCKS

73 CHEV. ¾-TON VAN. V-8, A.T.
70 CHEV ½-TON
73 CHEV 1-TON VAN
70 FORD ECONOLINE 1-TON
72 FORD 1-TON VAN
60 CHEV STEPVAN
69 DATSUN P.U. AND CANOPY
71 DATSUN P.U.
72 TOYOTA P.U.
71 IHC P.U. AND CANOPY

CORNELL

CHEV-OLDS

3050 DOUGLAS

Opp. Mayfair

385-5777 'til 9 p.m.

DEALER LICENCE D3497

'65 VAUXHALL VICTOR, 4-DOOR sedan, good condition, 53,500 original miles, $475. 478-6036.

COLLECTORS, 1955 OLDS, AS new, 24,000 miles. $1,500 or best offer. 658-5935.

1930 MODEL A COUPE, PARtially restore. What offers? 479-1471 after 10 a.m.

66 CADILLAC FLEETWOOD, mint condition, $2500 or best offer. A must to see. 386-6162 or 748-9916.

1968 PONTIAC PARISIENNE convertible. Good mechanical shape. 598-1307 anytime.

'57 PLYMOUTH, V-8, AUTOMATic, radio, good condition. Best offer. 383-8462.

1965 CHRYSLER NEW YORKER, automatic, tested. $965. 383-1492 after 5.

1967 PLYMOUTH FURY, AUTOMatic, V-8, needs some work. $850. 383-1492 after 5.

1965 CORVAIR 2-DOOR HARDtop, in A-1 condition, $650 or best offer. 383-7638.

1963 KAISER WILLIS 2-WHEEL drive Jeep. $800. 478-2315 after 5.

1969 DATSUN, NEEDS SOME work, radio, $680. 383-1492 after 5.

1973 VOLVO 144S, 3,500 MILES, must sell, $4,500. 385-8814.

1970 GTO, 400 CU. IN., A-1 CONdition. 382-0881 after 5 p.m.

150 CARS FOR SALE

peter pollen ford

ALL SOLD WITH
7-DAY
MONEY-BACK
GUARANTEE

68 Galaxie 2-dr. H.T. $1795
69 Merc. Marquis Sdn. $2595
65 Mustang H.T. $1395
68 Camaro 4-Spd. $2195
71 Galaxie 2-Dr. Ht. $2795
67 Olds Cutlass $1395
66 Pontiac 2-Dr. Ht. $1395
72 Ford Custom Sdn. $3295
72 Pinto 2-Dr. At. $2595
70 Chev. Sdn. $2095
69 Ford LTD Sdn. $2695
67 Meteor convert. $1895
64 Pontiac Wgn. $795
64 Valiant $795
64 Chevelle $595

TRUCKS

69 Dodge Van $1695
68 Ford 1-ton $1895
64 Ford ½-Ton P.U. $1095

BUY WITH CONFIDENCE FROM THE VALUE LEADER

PETER POLLEN FORD SALES LTD.
1060 YATES
384-1144
DEALER LICENCE D1188

AMC

Reg. Midgley's
AMERICAN MOTORS JEEP
736 CLOVERDALE AVE. 385-8756

COUNT DOWN!
1973 CLEANOUT!

Only a few 1973 models left!

1—Only, BRAND NEW '73 GREMLIN FULL PRICE $2473

1—only DEMO, '73 HORNET 2-door with factory air conditioning! FULL PRICE $2973

1—only, brand new '73 HORNET hatchback FULL PRICE $3073

17 NEW CARS LEFT!

73 CLEARANCE!

All covered by the exclusive "Buyer Protection Plan"

REG MIDGLEY

MOTORS LTD.
736 Cloverdale Ave.
385-8756
D. Lic. 1132

'27 MODEL ROADSTER PICKUP. American mags. Firestone racing tires, chrome front suspension, Ardum flathead. Must be seen. No triflers. 384-8670.

1964 CADILLAC SEDAN DE Ville, very good condition throughout, asking $1200. Or reasonable offer. 384-0290.

1962 VW BEETLE, EXCELLENT condition, $500. Ask for Peter, 386-1612.

1959 FORD RANCH WAGON, lady owner. Excellent mechanical order, $300. 386-1629.

'64 VALIANT, NEEDS SOME work. $150. Call anytime 3983 Wolf St.

1962 CHEV., RUNS, NEEDS work. $100. evenings 385-0098.

'68 VOLVO 144 SPORT. A-1 CONdition. Call after 4. 478-3286.

150 CARS FOR SALE

Speedway VOLKSWAGEN PORSCHE • AUDI

This is the Place to see and Drive the New

Audi Fox

LOOK

CAMPERS AND TRUCKS

73 GMC VANDURA window van 350, V-8, power steering, power brakes, radio. 44 miles. THAT'S RIGHT, 44 MILES!

73 CHEV ¾-ton 4-wheel drive campers special. V-8, automatic transmission, power steering, power brakes, radio, auxiliary gas tank. Equipped with special OKANAGAN 8' camper with stove, fridge and propane heater.

72 VW 7-passenger bus. Still under factory warranty, radio.

71 WESTFALIA camper, only 16,000 miles.

71 VW DOLPHIN camper with 'pop-top' propane stove and only 4,333 miles!

69 GMC ¾-ton pickup.

67 VW flatdeck pickup.

Speedway Motors Ltd.
911 Yates at Vancouver
Dealer Licence D--2188

385-2415

Brian Holley MOTORS LTD.

FIAT
VOLVO

Why Buy Used?

73 FIAT 128

$2514 FULL PRICE WITH YOUR TRADE WORTH $700 OR DOWN PAYMENT OF $700

$1914
48 PAYMENTS OF
$51 Month
Plus tax and licence

AUG. MOTOR TREND Tested 15 of the most economical cars sold in North America.
FIAT 128 is No. 1
1.17c Per Mile
FUEL ECONOMY
34.821 M.P.G.
85.029 MILES ON A DOLLARS WORTH OF GAS!
Note: These test figures were using U.S. Gallon. Canadian gallon better mileage.

VEE DUB CLEARANCE

We've taken so many trades to new FIATS we're overstocked in Volkswagens. Substantial savings, priced to clear.

72 SUPER BEETLE
70 DELUXE BEETLE
70 VW CAMPER
69 BEETLE AUTOSTIK
68 VW FASTBACK
67 SQUAREBACK VW
67 VW BEETLE

All Used Cars Price Tagged

3319 Douglas
384-1161
DEALER LICENCE D2785

SEE OUR AD?

GARDEN CITY AUTO

WE ALSO TAKE MOTORCYCLES IN TRADE
382-9111

1970 DUSTER 340, AUTOMATIC. Mechanically sound. 383-2001. 868 Phoenix.

1966 VAUXHALL STATION wagon, radio. Phone 382-6575 after 6 p.m.

1961 VALIANT 4-DOOR, STANdard, first $200 takes. 383-7638.

62 CHEVY STATION WAGON, $150. 386-1747, after 5.

1964 VW DUNE BUGGY. BEST offer. 384-5074 anytime.

150 CARS FOR SALE

INVEST

Your Transportation DOLLARS Wisely AT

GARDEN CITY AUTO

All Cars and Trucks Retailed over $500 Carry a

7-DAY

Written "MONEY-BACK" GUARANTEE

73 Buick Le Sabre
72 Olds Toronado
67 Cadillac Convert.
71 Ambassador
65 Impala
73 Plymouth Scamp
71 Plymouth Satellite
71 Mach 1
71 Olds 442 Convt.
69 Dodge GT
69 Malibu SS
68 Cougar XR7
71 Charger
67 Camaro SS 396
67 Cougar
67 Olds Cutlass
67 Camaro
72 M.G.B.
73 Toyota
72 Celica
72 Karmann Ghia
69 Cortina A.T.
72 Vette
71 Roadrunner
70 Vette
70 Pontiac G.T.O.
66 Dodge Charger
73 LTD Squire Wagon
72 Olds Wagon
2—71 LTD Squire Wagons
71 Olds Vista Cruiser
70 Chrysler S.W.
67 Pontiac S.W.
66 Falcon S.W.
72 VW Camper
72 Chevy Van
71 VW Bus
69 Ford Ranchero
66 Jeep
63 Falcon Camper

ALL CARS

CHECKED BY

Licensed Mechanics
WORK ORDERS UPON REQUEST

GARDEN CITY AUTO

PHONE 382-9111
2978 DOUGLAS

OPEN 9-10

Dlr. Licence No. D-3688

150 CARS FOR SALE

DRIVE WITH A SMILE TO

ENSIGN CHRYSLER PLYMOUTH

DOWNTOWN YATES AT COOK

ORDER YOUR
1974
CAR NOW
AND BE SURE OF EARLY DELIVERY

1974 VALIANTS From $2998

1974 BARRA-CUDAS From $3566

1974 SATELLITES From $3533

1974 FURYS From $4098

1974 CHRYSLERS From $4998

ENSIGN Chrysler Plymouth Ltd.
Dealer Lic. D3013
DOWNTOWN YATES AT COOK
386-2411
Open Weekdays Till 9:00

GEM Motor Sales

1973 LTD.
385-4311

71 FORD Custom 500 $2295
70 PLYMOUTH Sedan $1995
69 GALAXIE 500 conv't. $2395
68 CHEVY II Coupe $1995
68 TORINO Fastback $1995
65 DODGE Hardtop $995
64 OLDS F-85 Sedan $595

DROP OVER TO VICTORIA WEST AND SAVE!!

480 Esquimalt Rd.
Motor Dealer Licence D-2468

PINTO 72, 2000 CC, 8,000 MILES only. Radio, rear window defogger, white wall tires. $2,600 or nearest offer. Contact Dr. Ginige, Veterans' Hospital. 592-1261 between 8:30-4 p.m.

1971 CHEVROLET BEAUVILLE Sportvan 20, 350, V-8, automatic, 18,600 miles, new tires. Cost $6300. Asking $4300 or nearest offer. Duncan 746-6579 or 746-6842.

'71 TOYOTA COROLLA 1200 coupe, red with black interior, tach and tape deck, good condition, offers. 477-6283 after 5:30 p.m. 477-6283.

1970 METEOR WAGON, 302, V-8, 10 passenger, roof rack, new tires. 50,000 miles, condition immaculate. Asking only $2,595. Consider trade. Cadboro Bay Service. 477-2102.

PREMIUM GALAXIE 1971 with all the extras. Mileage 21,000. Best offer over $2,500. 479-6938.

TESTED 65 SUNBEAM IMP, 4 cylinder standard, economical, reliable. $575. 592-0453.

'64 COMET 4-DOOR, $500 OR best offer. 384-3258 between 4-6 p.m.

'72 TOYOTA CELICA, 15,000 miles, $3000 or best offer. 592-0044 after 4 p.m.

1969 ENVOY EPIC SL, EXcellent condition, 1 owner, 32,000 miles. Offers. 386-2095.

TWO FOR ONE. TWO 1959 VAUXhalls — one running, one for parts. Offers. 385-1798.

1964 RAMBLER, $350 OR BEST offer. 598-1509.

'65 THUNDERBIRD, MAGS, ALL power, best offer. 656-2614.

1947 CHEVROLET FLEETmaster, $700. 592-1782.

59 CHEV FOR SALE. OFFERS. Phone 478-8192.

150 CARS FOR SALE

S&H TOYOTA

NEW

73 HILUX PICKUP $2845

(Automatic Available)

BRAND NEW 73 COROLLA $2325

50 GALLONS OF GAS
FREE
WITH EVERY NEW UNIT PURCHASED!

73 TOYOTA hardtop $3195
72 CHALLENGER, loaded, a real buy at $3995
72 TOYOTA CORONA sedan $2595
72 MAZDA RX 100, rotary 2-door sedan, 4-speed, radial tires. $2495
72 CORTINA 2-DR. $1995
72 CORTINA 4-door $2195
71 DATSUN 2-door coupe, radio $1495
69 AUSTIN AMERICA $1195
68 PARISIENNE 4-DR. HT., V-8, A.T., P.S., P.B., radio. A-1 condition $1895
68 TOYOTA CORONA, 4-door sedan, automatic. Only 24,000 miles. $1695
67 VAUXHALL VIVA S.L. $ 795
66 AUSTIN 850, A-1 $ 795
65 FORD GALAXIE 500 $ 895

TRANSPORTATION SPECIALS!!

64 DODGE $395
63 PONTIAC $ 395
63 CONSUL $395
59 HILLMAN $195

SAUNDERS & HITCHMAN
2040 CADBORO BAY ROAD
AT FORT AND FOUL BAY
DEALER LICENCE D-3511
592-2471

J. C. MOTORS

'72 CAPRI 4-speed radio $2695
'72 FORD hardtop, V-8 $3495
'71 FORD hardtop, V-8, A.T. $2895
'70 PONTIAC H.T. V-8, A.T. $2695
'70 CAPRI 1600 GT, sun roof $2195
'70 TOYOTA 2-Dr. 4-Speed $1495
'69 CHRYSLER V-8, 'AIR' $2895
'69 FURY III H.T., V-8, A.T. $2195
'68 CORTINA wagon $1095
'67 PONTIAC hardtop, V-8 $1495
'66 CORONET Sedan. V-8 $1095
'65 T-BIRD V-8 A.T. $1995
'63 CADILLAC Sedan, air $1295

Motor Dealer's Licence D-2541
837 YATES. 384-0921
J. C. MOTORS LTD.

HARD TO FIND MODEL!
1971 CAMARO, v-8, automatic, power steering and brakes and only 22,000 miles. For information on this immaculate and top condition car phone CHARLIE PETERSON at EMPRESS PONTIAC-BUICK LTD., 383-7121 or res. 592-0458. D-3482.

1972 PONTIAC GRAND PRIX, 400 cu. in., V-8, power steering, powr brakes, radio, factory tape, 9,000 miles, perfect condition; Bruce Clarke 385-2415 or Residence 477-5751. Speedway Motors, 971 Yates Street, D-2188.

65 MUSTANG CONVERTIBLE, automatic, completely rebuilt, also 66 Volkswagen, 54 GMC dump truck, 70 Honda motorcycle CB 100 road bike. 7215 West Saanich Road.

1968 CHARGER, 383 AUTOMATIC transmission, power steering, power brakes, factory tape, rear window defogger, new paint in spring, 2 mags included, $2495, or reasonable offer, 478-4183 after 6.

A BEAUTIFUL 1964 CORVAIR. Automatic. Padded dash. Radio. Rear speakers. A-1 condition. Only $750. Call 383-7638.

1971 DODGE POLARA WAGON, power steering, power brakes, radio, 318 cu. in. Good condition, $3300. 478-8144 after 5.

'64 COMET STATION WAGON, 6 cylinder, very good condition, automatic, $550 or best offer. 386-9393.

1972 VW SUPER BEETLE, orange color, clean and in excellent condition. Radio, snow tires. $2,295. 592-6110.

1971 DATSUN 270Z, MAG wheels, radio, low mileage, best offer over $4,000. 592-6904.

1968 OLDS 442, 4-SPEED, $2,000 or best offer. Phone 386-6308 days, 384-7888 evenings.

1972 TOYOTA COROLLA 1200, EXcellent condition, 12,000 miles. Asking $1,800 or offers. 479-6194.

1967 CORTINA, GOOD CONDITION, $900 or best offer. Phone 386-9043.

'60 CHEV. 6-CYLINDER, STANdard, tested, $175 or nearest offer. 598-1491.

1969 PONTIAC LAURENTIAN, power steering, 350, automatic, tested, $1,700. 385-2795.

'53 CHEV. 2-DR. HARDTOP, V-8 Extras. $550 or nearest offer. 479-3357.

GOING TO AUSTRALIA Must sell — 1970 Mach 1. $2995. Phone after 6. 479-4354.

QUICK. ONE ONLY, 66 VW, DEluxe 1300. Immaculate condition. Only $1,495. 478-4558.

'66 BEAUMONT, 4-SPEED, 327 cubic inch, 2-door hardtop, $1,375. 592-0453 after 5.

'65 CORVAIR 2-DOOR HARDTOP, 140 h.p., 4-speed. Best offer by Saturday. 478-2725.

DUNE BUGGY FOR SALE. 385-8496.

150 CARS FOR SALE

WHOLESALE — $1,250 TO BE SOLD FIRDAY
1970 Dodge Polare sedan. V8 automatic, power steering and brakes, radio, rear defroster, etc. Excellent condition. Private sale. Name and phone number to Victoria Press, Box 268.

WAGON, 1973 MERCURY Colony Park, 5000 miles, loaded, also 1973 house trailer 1973, F.24R, Golden Falcon, completely self-contained, both units new condition. Site 26, K.O.A. Trailer Park, Mt. Newton Cross Roads. Victoria Press, Box 286.

'65 OLDS CUTLASS, 2-DOOR hardtop, automatic, V-8, nice shape. Getting married, must sell. Best offer by end of week. 384-6815, 385-6686.

'71 FORD CUSTOM 500, 302 AUtomatic. Power brakes, power steering, 58,000 miles. $2200. 478-7765.

1968 BEAUMONT DE LUXE with 4800 miles, 2-door hardtop, 3-speed standard, one owner car. 479-5291.

1969 BUICK SKYLARK 2-DOOR hardtop, 40,000 miles, excellent condition, offers. 382-1921 or 592-2217.

61 PONTIAC WAGON, 261 STANdard, rebuilt engine, new clutch, battery, starter, etc. All receipts. $300. 383-2027.

1965 BEAUMONT 2-DOOR, 6 AUtomatic, good tires, tested, radio. Excellent condition, needs little body work. $575. 382-8670.

72 VW 411 4 DOOR SEDAN, AUtomatic, radio, 5500 miles. $3750, or nearest offer. 385-6360.

1971 G.T.O. 400 CU. IN., AUTO., P.B., PS. Low mileage. 748-1064 Duncan.

1957 CHEVROLET, 350 CU. IN. 4 speed, $1,650. 384-0066.

151 FOREIGN IMPORT AND SPORTS CARS

1971 JAGUAR XKE ROADSTER, 13,000 miles, 4 speed, AM-FM 8 track, in mint condition. Best offer. 479-4296.

1961 AUSTIN HEALEY, REBUILT engine, transmission, interior. Excellent throughout. $1700. 386-7188.

'69 TRIUMPH GT 6 PLUS, NEW radials. Fully equipped. Offers. Evenings: 598-2921.

1972 FIAT SPYDER CONVERTible, radio, mag wheels, 13,500 miles. 652-1571.

1969 TRIUMPH SPITFIRE, GOOD condition, safety inspected, $1100. 592-4397, 6-9 p.m.

'72 DATSUN 240 Z 13,000 miles, excellent condition, offers on $4200. 592-7047, 477-3997.

'69 TRIUMPH SPITFIRE, $600. Phone 642-3727 between 7-9 p.m. and ask for Bob.

'58 AUSTIN HEALY 100-SIX. NEW paint, radials, snow tires, 2 tops, manuals, tested, $1400. 592-7913.

1966 CORTINA 1500 DELUXE 4-door radio, tested, excellent tires. Bargain $425. 382-8670.

'69 TRIUMPH GT 6 PLUS, NEW radials. Fully equipped. Offers. Evenings: 592-3092, Days 598-2921.

1970 FIAT 124 SPORTS COUPE, S-C, twin-cam am-fm, asking $2950. 656-4479.

'65 MGB PIRELLI'S, NEW TOP, excellent condition, $1,450. 384-7280. after 5 p.m.

1959 BUGGED EYED SPRITE, excellent condition, just tested. 477-2694, after 5.

1967 PORSHE 912, EXCELLENT condition, $3,850. Phone 246-9163 Chemainus.

1965 DATSUN 1600 SPORTS, $1000 or offers. 592-3621 after 5.

'63 AUSTIN HEALEY 3000, GOOD condition, offers. 592-4370.

'67 TRIUMPH 2000, OFFERS. 592-9051.

'60 TR3, SUPERB CONDITION. Phone between 5-7 p.m. 384-1240.

TRADE Through CLASSIFIED

154 TRUCKS AND BUSES

68 FORD P.U., V-8, At. $1795
68 CHEV. Sedan, V-8, At. $1095
67 G.M. P.U., 6 cyl. $1495
69 FARGO ½-Ton PU $1795
65 FORD Sedan, V-8, A.T. $ 695
67 DODGE Sedan V-8, P.S. $1295

LEN BARKLEY INTERNATIONAL LTD.
Dealer's Licence 3992
517 Herald St. 388-5508

1965 4X4 LANDROVER, NEW transmission, new front and rear ends, 10,000 lb. King winch, new paint. This unit in real good shape. 383-0541 days; 477-4377 evenings.

TWO ¾-TON PICKUPS, 1-TON ON duals, two vans, 2 panels, Wagoneer, BN tractor. Dlr. Licence No. D-3550. Victoria Jeep, Hillside at Rock Bay.

'68 DODGE CREW CAB, 318 V-8, 4-speed, 16" rims, heavy duty suspension, box lined with steel plate, custom front and rear bumpers. Tested till '74. $1775. 478-4655.

MUST SELL THIS WEEK, 1970 Volkswagen camper, excellent condition, 35,000 miles, 1 owner, radio, extras. $2475 or near offer. 383-8237.

1969 CHEV ¾ TON PICKUP. CANopy, extra gas tanks, 307 4-speed, positraction, excellent shape. $2495. Art's Car Sales, DL D3-629 310 Bay St. 383-8302.

FIRST OFFER OVER $1400 takes 1968 Ford ½-ton 360 V-8 motor with auto. New tires and in top shape. See at 3389 Drinkwater Road, Duncan.

BRAND NEW DATSUN ½-TON pickup, fully equipped.
McCALLUM MOTORS LTD.
1101 YATES 386-6168

'72 CHEV. CUSTOM DE LUXE ¾-ton, power steering, power brakes, radio, 8-ply tires, split rims, $3500 firm. 478-1314.

TRUCKTOWN 386-1711
Everything in Trucks
On Bay St. below Government St
2525 Bridge St.

'61 DODGE PANEL, TESTED, new clutch, valve job, brakes, etc. Excellent condition. Best offer over $600. 385-0983.

1967 RANCHERO, 289, CAM, solid, American slot mags, automatic transmission. 658-8717, between 5:30 p.m.-7:30 p.m.

1968 HEAVY DUTY GMC PICKup, automatic, with well equipped 8' telescoping camper. Asking $3,100. 479-3241.

'69 INTERNATIONAL 2050 12-yard diesel dump truck with work. 477-4142.

1959 THAMES VAN, GOOD ENGine, sound body, best offer over $150. 478-4291.

'59 CHEV ¾ TON VAN, GOOD running condition. Make an ideal camper. Best offer. 479-7470.

1970 CHEV PICKUP, LONG wheel base, step side, 6 cylinder, 4 speed transmission $2200. 656-1033.

1970 FORD ECONOLINE WINdow van, 6 cyl. auto. $1995. 386-3841, 9:30-5:00.

61 FORD ECONOLINE, GOOD running order, panelled, $900 or offers. 479-1104.

1965 INTERNATIONAL TRAVELall, 6-cylinder. Needs work. 382-5748, before 4.

1965 FORD ECONOLINE HEAVY duty, good mechanical shape, $900 or closest offer. 383-6494.

VERY DEPENDABLE 1959 INternational heavy duty ½-ton truck, tested, $400. 656-4296.

67 MERCURY 352, V-8, 6 PLY tires, in good shape $1750. Duncan 748-9430.

'67 PICKUP WITH CANOPY, 46,000 miles, new tires, $595 cash. 382-9526, 656-4641.

'60 FORD MERCURY PICKUP, tested, overload, radio, $550 or offers. 478-5977.

1960 GMC ½-TON, GOOD RUNning condition. $250. Tested till Apr. '74. 532 Dunbar Crescent.

1965 GMC 1-TON, $450. 981 GOLDstream Ave. between 4-6 p.m.

'69 FARGO ½-TON VAN, 225 — slant 6, standard, $1750. 384-0134.

V-8, 1970 GREEN FORD ½ TON, custom, 37,000 miles, 385-3166.

73 JIMMY GMC, OFFERS. Call 592-0296

'62 CHEV. ½-TON PICKUP, good condition. $600 firm. 479-4508.

1960 CHEV. 5-TON, 23' CHASSIS, $900. 656-3725.

1968 GMC ¾-TON, POWER brakes, V-8, $1,750. 658-5913.

1946 FARGO, NOT RUNNING, $200. 479-5054.

154 TRUCKS AND BUSES

ENSIGN

Dodge TRUCKS AND RECREATION VEHICLE CENTRE

CALEDONIA at QUADRA

JUST ARRIVED
The Ultimate in Motorhome Living
The ROUTEMASTER
One piece fibreglass body, soundproof Aero dynamic, underfloor heating, H.D. Dodge Chassis.

IMMEDIATE DELIVERY
19, 20 and 24'
TRIPLE E
And
20' ESCAPADE
Motor Homes

1973 DODGE TRUCKS
½-Ton Club Cab Tradesman Vans
½-Ton P.U.
¾-Ton P.U.
¾-Ton Crew Cabs
Medium and Heavy Duty Trucks

USED TRUCKS
72 Courier and O.K. camper
71 Ford with 72 Caveman Camper
71 Dodge ½-Ton
70 Ford ½-Ton
69 Ford Van
68 Dodge Crew Cab
70 Triple E Trailer
68 Triple E Trailer

ENSIGN Chrysler Plymouth Ltd.
Dealer Lic. D3013
TRUCK DIVISION
QUADRA
at
CALEDONIA
386-2411
ASK FOR
AL HINDSON
JOHN SCULLION
FRANK MARCHANT
JIM BUNCE
ED. JOHNSON, Sales Mgr.
YOUR TRUCK SPECIALISTS!

158 TIRES

RADIAL TIRES

MICHELIN
DAYTON
REMINGTON
PIRELLI
FIRESTONE
SEMPERIT

The Widest Range OF RADIAL TIRES is at

D. & D. TIRE TOWN

1620 BLANSHARD
Victoria 382-7283
Duncan 746-7191

TWO 15", G-70, FIRESTONE tires, mounted on American magnesium slotted mags. Will fit Ford or Dodge. Like new. Asking price $225. 478-6750.

160 PARTS, ACCESSORIES

OUR NEW LOCATION
2150 Blanshard Street
Your Car's "Heart" is the BATTERY
For a Strong, Sure Start Every Time GET an "ACME"
LOWEST PRICES IN TOWN
Delivered and Installed
FRANCIS BATTERY and TIRES LTD.

1963 VOLKSWAGEN BEETLE for parts. Good transmission, gas heater, radio. 383-4021 till 5 p.m.

'58 INTERNATIONAL TRAVELall, good motor, for parts. $75. 380 Beckley Street.

352 AUTOMATIC TRANSMISSION, $20. Chrome 3-speed stick shift, $25. 478-6879.

TWO '59 BUICKS, ONE REPAIRable, one for parts, 4-door hardtop, 2-door convertible. 642-5501.

DUAL FOUR MANIFOLD AND carbs for small block Ford. $100 firm. After 4, 382-5914.

'51 JEEP PICKUP, AS IS, PHONE between 4:30 and 6 p.m. 384-4264.

VW FOREIGN STOCK, NEEDS motor, $100. 478-1516.

160 PARTS, ACCESSORIES

CAR STEREO

FROM $49.95
B.C. SOUND and RADIO SERVICE
931 Fort 383-4731

MARK TEN CDI SYSTEM REALly saves gas, easier on plugs and points, better performance. Kits or assembled. Trans-World Enterprises, 1817 Douglas. 385-1941.

VOLKSWAGEN AUTO WRECKING
507 Ellice St. 388-6461
Old or wrecked Volkswagens wanted

'72 FIRENZA, $1,000 DAMAGE TO motor. All else in perfect condition. Selling for parts. $300 or best offer. 386-8849 between 8-4, ask for Mrs. Wright.

RADIATOR REPAIRS, FAST TOP quality repairs at Maurice's Auto Body, 427 Bata St., phone 384-3121. Located behind the Burnside Pay and Save Gas Station.

CAR RADIO SALES, ALL MAKES and models. Clearance prices. Burnsie Car Radio. 350 Burnside Road East, 385-7379.

'59 VW, BODY ENGINE AND transmission, needs new front end, will sell parts or all for $150, call 592-0359.

COMPLETE 273-340 STANDARD setup minus 4-speed, 63 Plymouth with headers for big block. 382-3294, 6-8 p.m.

1967 FORD ECONOLINE SUPER van with front end damaged, can be used as parts or replars, $300 or nearest offer, 478-3610.

ONE SET 411 GEARS AND INstallation kit. $75. 750 AVS carburator on Chev small block manifold, $60. 385-0843.

MUST SELL, '34 PLYMOUTH, partially restored, asking $425. 386-9086.

NASH METROPOLITAN MOTOR and transmission, rear end, 386-7256.

WHOLE OR PARTS, '69 FIAT 124 Spyder. 592-9051.

1964 CHEV CONVERTIBLE parts. 383-4448 after 4 p.m.

WANTED: FRONT HOOD FOR '65 Comet. 592-0027.

162 AUTO REPAIRS, SERVICE AND TOWING

TRANSWILL AUTOMATIC TRANSmission specialists. 384-2851. Rebuilt auto transmission from $69.95. Tune-up from $11.95.

SCRAP CARS HAULED, $15 PER car maximum charge, 478-6212.

166 CARS AND TRUCKS WANTED

WANTED FOR CASH

$ $ $ $

Sport Cars
Luxury Cars
Muscle Cars
Import Cars
Compact Cars
Motorhomes
Trucks
Motorcycles

ABSOLUTE
HIGHEST CASH PRICES PAID FOR LOCAL PREMIUM AUTOMOBILES PAID FOR OR NOT!

Payments too High?
WE WILL REFINANCE YOUR PRESENT CAR TO LOWER PAYMENTS

WE TRADE UP OR DOWN

FREE APPRAISALS

DePAPE

847 YATES
384-8035
DEPAPE MOTORS LTD.

NEED CASH?

Highest Prices Paid FOR YOUR CAR OR TRUCK Paid for or Not
DRIVE IN TODAY
2978 Douglas St.
OR CALL
382-9111

GARDEN CITY AUTO

OPEN 9-10

McCALLUM MOTORS WILL PAY top dollar for any make or model car or light duty truck — call today. It pays to look at Yates and Cook.
McCALLUM MOTORS LTD.
386-6168
ALSO
McCALLUM MOTORS
COLWOOD CAR LOT
478-5622

C—A—S—H
FOR YOUR CAR
AT
SUBURBAN
PHONE GERRY
386-6131

Good, Clean CARS AND TRUCKS WANTED
Cash in 5 Minutes
— PLIMLEY —
1010 Yates St.

WE NEED CARS
—DESPARATELY—
WILL PAY CASH OR WILL CONSIGN
HIGHEST PRICES PAID
NATIONAL MOTORS
819 Yates
Victoria's most trusted name for 69 years!

V.M. AUTO REPAIRS
Specializing in VW repairs, low labour rates. All jobs guaranteed. 3226 Maple Street. 383-1212.

FEMALE UNIVERSITY STUdent desperately needs clean economical trouble free car under $600. Honesty appreciated. 388-5349.

CARS AND TRUCKS
Top dollar at Gem Motor Sales
480 Esquimalt 385-4311

VOLKSWAGENS WANTED, '62 models and up, running or not. 598-3525 or 479-1094.

CASH FOR OLDER SMALL cars, trucks. Haldin Motors, 384-6713.

166 CARS AND TRUCKS WANTED

WANTED

LATE MODEL IMPORT AND DOMESTIC CARS. TOP PRICES FOR YOUR CLEAN USED UNITS. TRADE UP OR DOWN.

DOUGLAS VOLKSWAGEN PORSCHE-AUDI
388-5466

Top prices paid for your car or truck, paid for or not.
SPEEDWAY VOLKSWAGEN PORSCHE — AUDI.
Both sides of Yates
385-2415

WANTED: MINT 1963 PONTIAC Parisienne for cash. Must be mint, not altered. 385-3028.

CASH OR CONSIGN
ART'S CAR SALES

WANTED '68-'69 FORD ¾-TON V-8, 4 speed. 652-1483.

168 CAMPERS, TRAILERS AND MOTOR HOMES

COASTLINE

Wants You To See The
24' PROWLER

A REAL BEAUTY. A FULL REAR BATHROOM w-tub and shower, big 7 cu. ft. fridge. Double bed, and loads of storage. Ducted furnace, stove-oven w-power fan. The best part is the low price.

22' INTRUDER

THIS FANTASTIC TRAILER is made by PROWLER to compete with the high priced models. Just one look at her and you'll see why we think she's tops. All the luxury you'll ever want. Tub-shower, forced air furnace, all new interior design. Tinted radius windows plus a lot more. See this unit before you buy.

TRADES?

WE HAVE A TERRIFIC STOCK OF TRADE-INS, from 13' to 22' all sizes and all prices. Every unit is a real good buy for someone. Vanguards, Terrys, Shastas, Travelaire just to name a few. Hurry and get the size you want.

DON'T FORGET

We still have a good stock of LIONEL TENT TRAILERS. Plus a full range of sizes in the KUSTOM KOACH, PROWLER, TRAVELAIRE, SKYLARK.

TRILLIUM "13"
FOR SMALL CAR OWNERS
Everyone loves them. THEY'RE TERRIFIC TO LOOK AT, and a joy to tow, all fibreglass, she weighs only 925 lbs. The standard equipment includes: ice box, two-burner stove, 12-gal. water tank, rock guard for front window, bumper, w-w tires, propane bottle. Sleeps 4. Drop in and see why more Canadians are buying TRILLIUM.

REMEMBER THIS

COASTLINE CAN MEET OR BEAT ANY DEAL IN BRITISH COLUMBIA, ON ANY Skylark, Prowler, Kustom Koach, Travelaire Trillium, or Lionel Tent Trailers. SO IF YOU WANT THE BEST FOR LESS, DON'T FORGET

COASTLINE

Trailer Centre
1915 Quadra
388-6021
NOW OPEN
10 A.M. TILL 9 P.M. WEEKDAYS
SUNDAYS 1 P.M. - 5 P.M.
"TRY US YOU'LL LIKE US"
Motor Dealer Licence No. D-3579

FENNELL'S TRAILER SUPPLIES
Parts — Propane — Repairs
Profiled Aluminum

We are pleased to announce that we are now dealers for FLEETCRAFT Trailers and Campers.

GALAXIE CAMPERS
SPORTSMAN CANOPIES
Summer Schedule
Open 7 days a week
6459 Pat Bay Hwy. 652-2511

HOUSE TRAILER, 1973 GOLDEN Falcon F-25R completely self-contained also 1973 Mercury Wagon, loaded, both units new condition. Site 26 K.O.A. Trailer Park, Mt. Newton Cross Roads. Victoria Press, Box 286.

1969 SCAMPER TRAILER, 19'6", tandem wheels, electric brakes, toilet, shower, sink, propane-electric fridge, stove complete with oven, sleeps 6, carpets, $3,000. Phone 382-1116 between 6-9 p.m.

'62 CAMPER BUS, COMPLETELY overhauled, 8x35 ft. house trailer with or without 12x12 addition. No reasonable offer refused. Will sell or trade. Phone 478-6680 after 10 a.m.

SOFT TOP TENT TRAILER, $200, or nearest offer. Can be seen anytime at 463 Tribune Cres., Belmont Park.

WANTED TO RENT: CAMperized van, August 10-20, responsible lady, will exchange car. 383-3628.

14' TRAVEL TRAILER, ELECtric brakes, furnace, stove with oven, ice box, sleeps six. Good condition. $1150. 384-6734.

1968 ¾-TON FARGO, 8' CAMPER 17' Vanguard trailer fully equipped, complete package, only $5600. 652-3121.

20' MOTOR HOME, COMPLETEly selfcontained, accommodates 6, used just 3 weeks, must sell. $11,000 or nearest offer. 479-4877.

1970 ROADWAY 17½', TOILET, fridge, furnace, mirrors, robot hitch, sleeps 6. $2,875. 2838 Hagel Rd.

1972 14' SCAMPER TRAILER, 3-way fridge, heater. $1,800. 656-1927.

14' 1967 GLENDETTE TRAILER with equalizer hitch. Spotless. Sleeps 6. $1200. 479-5392.

18' 1971 TRAVELAIRE TRAILER. Fridge, toilet, stove, heater, bicycle rack. Like new. $2900. 477-8008.

FOR RENT 14' TRAVEL TRAILer, full self-contained. Available August 11. 382-7006.

PARTIALLY COMPLETED 18' motor home, closest offer to $425. 478-7617.

15' GOLDEN FALCON, SLEEPS 5, fridge, stove, sink $1,000, 4098 Raymond.

FOR RENT — HOME-MADE tent trailer, sleeps 4, 2-way wiring, $20 weekly, 478-7617.

HARDTOP TENT TRAILER, sleeps 4, $500. Friday after 6 or Saturday, 386-1656.

16' TRAVEL TRAILER, FULLY self-contained. Asking price $1100. Phone 478-6750.

RENT 13' TRAILER, SLEEPS 4, $45 a week. 478-1530.

4-WHEEL TENT TRAILER IN real good condition, $225. 478-1254.

RENT NOW, 14' AND 17' TRAVEL trailers, self-contained. 478-1592.

UTILITY TRAILER — 4X8X2. Tested. $110. 598-5013.

HERTZ RENTS TRUCK AND camper units. 388-4411.

168 CAMPERS, TRAILERS AND MOTOR HOMES

EMPRESS Leisureland
2524 Douglas St.
382-7121
After 6
382-5331

Your headquarters for
SOUTH PARK
SECURITY
AQUARIUS
CITATION
PARKLAND
CURTIS
and
The Ultimate Quality Motorhome the BARTH

RECREATION VEHICLES ARE OUR BUSINESS
Trailer Sales Ltd.
Dealer Lic. D 3587
It's that simple at
Leisureland
WE RUN A VERY SIMPLE BUSINESS
1080 Goldstream
478-8377

CLEARANCE ON 1973 FLEETCRAFT TRAILERS
1 only 16'—sleeps 8
Reg. $2495. Now $2245
1 only 18' self-contained unit on tandem
Reg. $4250. Now $3775
1 only 22' self-contained,
Reg. $4695. Now $4100
1 only PARKLANE hardtop tent trailer with swing-out kitchen
Reg. $1395. Now $1295
1 only 8' PARKLANE Camper with furnace.
Reg. $1795. Now $1595
INTRODUCTORY OFFER
2 only, FLEETCRAFT CAMPERS for import trucks
Reg. $1549. Now $1425
FENNELL'S TRAILER SUPPLIES
Parts — Propane — Repairs
Profiled Aluminum
GALAXIE CAMPERS
SPORTSMAN CANOPIES
Summer Schedule
Open 7 days a week
6459 Pat Bay Hwy. 652-2511

S. J. PEDEN LTD.
ANNOUNCES THE ARRIVAL OF
OPEN ROAD Motor Homes
See the economy priced 20 and 24 Americana Series
NOW ON DISPLAY
VANGUARD
Good stocks of all Vanguard Products to choose from and all ready for immediate delivery.
Trade Clearance

8'6" Randell	$995
8'6" Husky with oven	$1095
25' '73 Vanguard tandem	$4995
11' '72 Vanguard	$2195
10' '72 Vanguard, loaded	$2795
8' Security	$1295

CAMPER RENTALS
PARTS — ACCESSORIES
BUILDING?
A camper or trailer—Plans, parts, appliances, accessories and all materials in stock at reasonable prices.
OPEN 'TIL 9 THURS. AND FRI.
S. J. PEDEN LTD.
D.L. 1054
2855 Quesnel St.
386-3464

THE CHINOOK "18 PLUS"
Now Here!
TRULY LUXURIOUS!
THE MOTOR HOME DESIGNED WITH BOTH MEN AND WOMEN IN MIND
BODY, ALL-FIBREGLASS CONSTRUCTION
Come in and Look it over
EXCLUSIVELY AT NATIONAL MOTORS (VICTORIA) LTD.
819 YATES
384-8174
DEALER LICENCE 567-73

Summer Sale!
OKANAGAN CAMPERS
SAVE
Up To $400
PETER POLLEN FORD SALES LTD.
1060 YATES
384-1144
Dealer Licence D1188

1971 FORD ¾TON EXPLORER. 360 V-8, automatic transmission, power steering, power brakes, heavy duty springs, winter tires, summer tires, transmission cooler; camper package, 1972 10½' camper, stove and oven, 3-way fridge, toilet, sink, sleeps 8, fully insulated, jacks and shocks included. 383-0541 days; 477-4377 evenings.

DOGWOOD TRAILER SALES
PARTS — PROPANE
RENTALS
RANDELL TRAILERS AND CAMPERS. 478-6841
2630 Deville Road
Dealer Licence D-2257
Highway 1 and Millstream Rd.

McCALLUM MOTORS LTD.
Buccaneer campers for Datsun, Toyota, and Mazda trucks. Priced from only $1,195. It pays to look at Yates and Cook. McCALLUM MOTORS LTD., 296-6168.

TRAILER AWNINGS
Sizes to fit all trailers
$29.95 to $199.00
JEUNE BROS. OF VICTORIA
570 JOHNSON ST. 385-7751

COMPACT EUROPEAN TENT trailer, sleeps 4, plus add-a-room, excellent for family. Small car can haul easily. $400. 386-2808 after 4.

1972 VANGUARD 9½' CHEMICAL toilet, fridge, oven. 383-3050.

168 CAMPERS, TRAILERS AND MOTOR HOMES

Jump ahead of the inevitable price jump
PURVIS FLACK

SPOTLIGHTS
The great SCAMPER family of Recreation vehicles at reasonable prices.
25' SCAMPER motor home with air conditioner. It has everything at only $16,100.
28' SCAMPER fifth wheeler. Inspect this magnificent unit and you'll be amazed that it sells for only $8937.
SCAMPER trailers in sizes 14' to 22' with a variety of floor plans. Priced from $2395 to $4995. Take the time to look them over at your leisure or with a member of our RV experienced and friendly staff.
BOLERS
There has to be a reason why those looking for a lightweight unit, and appreciate quality, are selecting BOLER. You're invited to compare.
SPORTSCRAFT
Still a few of these top quality hard tops in stock at $895.
TERRYS
In sizes 19' to 27'. Some with storm windows.
THIS WEEK'S SPECIAL
1972 SCAMPER 19½'. New. Stove, oven, furnace, toilet, shower, H.W. heater. Sleeps 6. Full warranty.
$3850
A saving of $645
PURVIS FLACK
Trailer Sales Ltd.
Dealer Lic. D 3587
SALES and SERVICE
1080 Goldstream
478-8377

CLEARANCE ON 1973 FLEETCRAFT TRAILERS
1 only 16'—sleeps 8
Reg. $2495. Now $2245
1 only 18' self-contained unit on tandem
Reg. $4250. Now $3775
1 only 22' self-contained,
Reg. $4695. Now $4100
1 only PARKLANE hardtop tent trailer with swing-out kitchen
Reg. $1395. Now $1295
1 only 8' PARKLANE Camper with furnace.
Reg. $1795. Now $1595
INTRODUCTORY OFFER
2 only, FLEETCRAFT CAMPERS for import trucks
Reg. $1549. Now $1425
FENNELL'S TRAILER SUPPLIES
Parts — Propane — Repairs
Profiled Aluminum
GALAXIE CAMPERS
SPORTSMAN CANOPIES
Summer Schedule
Open 7 days a week
6459 Pat Bay Hwy. 652-2511

CAMPING WORLD SIDNEY
Presents
"TENT TRAILERS"
Apache, Lionel, Otto, Steury, Venture, Leisurecraft $890
Not Many Left
Prices Reduced
"FIFTH WHEELS"
Olympus, Spitliner, Skippy $7995
"MOTORHOMES"
Champion, Cabana, Olympus (Test drive? Yes)
20' CHAMPION $9980 Base
21 Ft. OLYMPUS $11,495 Complete
OPEN IN SIDNEY
Good Selection
Low Prices
Tent Trailer Rentals
10077 GALARAN RD., SIDNEY on Pat Bay Hwy. 656-5504
Dealer No. 2456
Open every day except Monday

Week'nder Campers
Caveman Campers
Layton Trailers
SAVE! SAVE! SAVE!
'73—26' LAYTON Tandem Trailer shower, toilet, double sink, demand pump, 7 ft. fridge 3-way, 23,000 B.T.U. air furnace, twin 8 gallon propane tanks, 4-burner stove with oven, blower fan, battery, break away switch and sewer hose.
The TRAILER will be Full of PROPANE with ALL APPLIANCES and READY TO GO.
Was $5995 REDUCED TO $5495
PARTS—SERVICE—REPAIRS —RENTALS—
Dominion Motors
Motor Dealers Licence No. D-2946
Victoria, B.C. 1703 Blanshard
Across from the Hudson's Bay Parking Lot 385-5012

TRAILER SPACES MONTHLY
Self-contained, spaces, will be available by the month beginning October 1, 1973, at the Inn-City Victoria Camper Trailer Park. Centrally located between Mayfair and Town and Country Shopping Centre. Please call in at 3430 Seymour or phone 382-4322 for surprisingly low rates.

73 CUSTOM INTERIOR CHEV Van camper, 350 automatic, power steering, power brakes, radio, stereo tape deck, propane stove, sink, ice box, bunk, table, cupboards, drawers, etc. $5300. 592-0621.

IMPORT TRUCK CAMPERETTE
From $785
TIMBERLAND TRAVELLER
Built at 3857 Duke Rd. (off Metchosin Rd.). 478-2597.

1971 24' BOISE CASCADE CITATION travel trailer. Fully self-contained, like new, $4995. Cornell Chev. Olds, 385-5777. Dealer Licence D-3497.

CORDALANE CAMPERS
Profiled Aluminum
PARTS AND ACCESSORIES
439-A Burnside, 384-6333

1971 BOLER TRAILER. SLEEPS 3 comfortably. $1600. Phone 382-6616.

$8400. AIRSTREAM TRAILER, 383-0545.

168 CAMPERS, TRAILERS AND MOTOR HOMES

HORWOOD MAZDA
TRAV-L-MATE Campers for all import trucks
CENTURION 19' MINI LINER
On both DODGE and CHEVROLET chassis with duals, V-8, AT, P.S., P.B., Radio, luggage rack and ladder, deluxe bucket seats, 4½ cu. ft. fridge, 4 burner stove with oven and power range hood. Forced air furnace, toilet, shower and demand water system. Completely self-contained. Accommodates 6.
HORWOOD MAZDA
Exclusive Dealers
JOHNSON AT BLANSHARD
385-1451
DEALER LICENCE D 1207

WINNEBAGO
FOR IMMEDIATE DELIVERY
—18' BRAVES
—20' BRAVES
—22' INDIANS
—24' INDIANS
—24' CHIEFTAIN
—19' MINI-WINNIES
—5th WHEELERS
CORNELL
3050 DOUGLAS
385-5777
DEALER LICENCE D 3497

OKANAGAN CAMPERS
SALES—RENTALS
Peter Pollen FORD
1060 YATES
384-1144
Dealer Licence D1188

1973 KUSTOM KOACH 25½', only 2 months old, cost $6500, will sacrifice for $5200 or best offer. For information, call 383-7638.

1970 VOLKSWAGEN WINDOW van, completely camper equipped, roof extension. 16,000 miles, as new. 652-2459.

DE LUXE 30" CANOPY, INSULated, windows and lights, 4001 Carey Rd.

8'3" VANGUARD CAMPER, CAB over bunk, stove, furnace, ice box. 598-1926.

WOOD'S TENT TRAILER, 3 DOUble beds, plus storage, $565. 580 Margaret Street.

1971 VOLKSWAGEN WESTFALIA complete camper, sleeps 4 or 5. 385-8496.

1970 15' TRAVELAIRE TRAILER. Immaculate. Tested. Sleeps 6 Electric brakes. $1900. 478-5351

'59 VOLKSWAGEN CAMPER, new brakes, clutch, tested. Asking $800. 388-4559.

USED AND NEW — MOTORhomes, trailers, and mobile homes. Jackson's, 974 Goldstream, D-1389.

9' TOTEM CAMPER, STOVE fridge, sink, furnace, offers. 478-7204.

14' TRAVEL TRAILER, SLEEPS 5-6. Icebox, stove, etc. Electric brakes. Phone 478-5426 after 5.

169 MOBILE HOMES AND PARKS

Happy Valley HOMES LIMITED
Dealers Licence No. D-1837
—CUSTOM ORDER A HOME EXACTLY THE WAY YOU WANT IT.
—RETIREMENT PARK SPECIALISTS.
YES—WE HAVE LOCAL PARK SPACES
2681 Sooke Road
478-8303

TRIANGLE HOMES LTD.
GENERAL, LEADER, PYRAMID, MARINER
17 Years Serving Vancouver Island
TRIANGLE HOMES LTD.
2435 Trans-Canada Hwy.
Victoria. 478-1774
Dealer Licence D-2360

SPACES NOW
FAMILY PARK
Large single and double wide spaces. 100 amp service, cablevision, close to ferry, beach, fishing, free boat launch ramp. Single and double wide units for sale. Low down payment. Lease to purchase.
KAL-AK-WAHTIE MOBILE HOME PARK
CECIL ST. 246-9937 CROFTON

GOLDSTREAM MOBILE HOMES LITD.
PARAMOUNT PREMIER MONARCH AND FLEETWOOD
Modern park space available with all purchases
2885 Trans-Canada 478-1715
2994 Jacklin 478-8391
Dealer Licence No. D-2328
OPEN 9-9

12x60 "PRINCESS"
2-bedroom Mobile Home. Front kitchen, 1½ bathrooms, wall-to-wall carpet throughout, fully skirted and patio cover included. Situated on a landscaped lot in TRI-WAY MOBILE HOME PARK. For information to view phone 384-8791.
TOTE-EM TRAILER SALES.
Dealers License No. D-3884.

SAVE SAVE
New 12 wide, 2 large bedrooms, furnished, only $8950
SHILLINGTON'S MOBILE HOME SALES
1261 Goldstream 478-1509
D3577

ON WATERFRONT, 1973 12'X68', 3 bedroom, full appliances, patio, tool shed. $3,500 down. Landscaped lot. Viewing 9-1 p.m., after 7 p.m. and weekends. Located lot 28 Shore Acres Marina, Mill Bay. 743-5461.

2 BEDROOMS, 12X48 FURnished or unfurnished, lot $31 month. Asking $9,500. Phone Sue 479-7725 or Larry 479-6609.

12X60 COUNTRY ESTATE, 3 bedrooms, in well kept park. 478-6718.

WANTED: SPACE FOR 10' BY 50' mobile home. 20 mile radius. 388-5654.

12X56 PARKWOOD, 2-BEDROOM, in Terrace Trailer Park. $8,500. Adults. No pets. 478-4562.

169 MOBILE HOMES AND PARKS

BOB'S MOBILE HOMES LTD.
D 1478 3657 Harriet
MOVING SPECIALS on all NEW AND USED TRAVEL UNITS
Save up to $500 on new HOLIDAIRES
HERE NOW — 18 ft. Mini Liner $12,250
ALSO — The very smart 19' motorhome — $12,950
NEW MODEL MARLETTE HERE NOW!
12x68 of quality-designed with you in mind
A few spaces left for our homes
386-3623 478-4979

2-BR. HOME FURNISHED $9450?
3-BR. HOME FURNISHED $13,500?
IT'S A FACT
See the Display at Cedar Creek
Mobile Home Park
Shawnigan Lake-Mill Bay Road. A beautiful setting of trees, creeks, golf course, recreation buildings — large "pads", brand new — We accept children over 15 and pets. All underground services, TV cable — Open for your inspection now. Call 743-9711 for information.

WAGON TRAIN
VICTORIA'S LARGEST DEALER

2515 Government St.	386-3291
731 Goldstream Ave.	478-7333
974 Goldstream Ave.	478-5812
6647 Sooke Rd.	642-5533
Mill Bay	743-5571

OPEN 9 A.M. TO 9 P.M.
More than 30 homes to choose from. Spaces available at Florence Lake, Spectacle Lake and Mill Bay.
Dealers Licence No. D4-148
WAGON TRAIN HOMES LTD.

TRADE YOUR HOME OR PROPerty for Canadian-built mobile home, 12x60, 3-bedroom, 478-4865.

12X52 'MUST BE MOVED, BEST offer. 388-6524.

178 SUMMER RESORTS

COTTAGE OR 2-BEDROOM UNIT on beach at Cowichan Lake. All facilities including boat. Available from August 18 on. 385-7337 or 112-745-6223.

VACATION COUNTRY STYLE ON 36 acres, 2 new fully furnished cabins, $50 and $45 per week, private trout pond, near Parksville Beaches, 248-6732.

FOR RENT:— 2-BEDROOM, fully furnished cabin on Cowichan Lake, summer rates until Sept. 745-3489.

181 TOURIST ACCOMMODATION

RESIDENTIAL HOTEL, DOWNtown. $25 week, up. Kitchen facilities. Laundry. Parking. 921 Pandora.

MOOSE HUNTING
Cabins and horses furnished. 936-9624.

185 CONVALESCENT AND REST HOMES

FAIRFIELD, LOVELY REST home, 1 semi-private room on main floor for lady or couple, non-smoker, need attention. Reasonable rate, excellent meal, tray service in room, laundry, hair set, welcome to visit. 384-1750.

DE LUXE HOME, 24 HOUR care, nutritious meals. Single or double. Must be seen to be appreciated. Reasonable. 3580 Cedar Hill Rd. 385-2398.

SUNNY GROUND FLOOR ROOM in new home, complete care with family atmosphere. 478-8258. Reasonable rates.

PRIVATE ROOM AND BOARD for elderly lady. Fairfield district. 385-1814.

CHARMING ACCOMMODATION Ladies. No stairs. Nutritious meals. Kindly attention. 384-0693.

LOVING CARE FOR MOTHER or father. Call Mrs. Mack 383-9315. Fairfield Rest Home.

190 ROOM AND BOARD

BRIGHT, SUNNY ROOM AVAILable for senior citizen. Excellent meals, reasonable rates, home care. Phone 383-1352, Sheffield Manor.

GRANT PLACE — RETIREMENT LODGE
998 Humboldt 384-8631
Where good food and care is of the utmost importance. 24 hr. staff.

CRAIGMYLE. EXCELLENT food and accommodation. TV lounge, friendly atmosphere. 386-6903.

GOOD ROOM AND BOARD — working men and pensioners only. 592-4150.

COMFORTABLE ROOM, CLOSE to town and park. 315 Vancouver St.

$30. MT. DOUGLAS. PEACEFUL luxury. Suit business or professional person. Excellent cuisine. 477-2351.

ROOM AND BOARD, MEN ONLY. 386-8520.

ROOM AND BOARD FOR FEmale. $100 per month. 382-5350.

193 ROOMS TO RENT

TOURIST ROOMS
Single $4 and up daily
Also weekly prices
In Beautiful historic Rocabella
777 Blanshard 385-9030
Sorry, no reservations

COOK AND QUEENS AREA, sleeping room. Clean linen, TV room and laundry facilities available, $50 a month. 386-8291.

CLEAN ROOMS $65, KITCHEN facilities, linen supplied. 1010 Linden Ave. Caretaker 382-2351.

DOWNTOWN HOUSEKEEPING rooms, weekly or monthly, Oxford Hotel 777 Fort St. 384-5751.

NEW FURNISHED SLEEPING rooms, separate entrance, students, or men, $60 month. 479-4561.

SLEEPING ROOM, KITCHEN privileges. James Bay, working person, female. 384-0859.

LADY COMPANION, PRIVATE room, cook own food, will discuss remuneration. 383-8406.

SLEEPING ROOM, ESQUIMALT male only. 382-5272.

197 HOUSEKEEPING ROOMS TO RENT

AVAILABLE IMMEDIATELY, near Cook and Fairfield, large furnished housekeeping room, stove, fridge. For quiet gentleman. $55. 382-4946.

AVAILABLE IMMEDIATELY, close in, furnished housekeeping. Stove, fridge, for quiet gentleman, $45 or $50. 382-4946.

BASEMENT SUITE, CABLEvision, fridge, Fairfield. After 4 p.m. 384-2949.

OLDER GENTLEMAN. LARGE room, $60; small, $40. 521 Simcoe. 384-3466.

CLEAN FURNISHED ROOM, fridge, $60. Quiet gentleman, 127 Menzies. 598-5386.

$60. PRIVATE ENTRANCE. Walk downtown. Lovely room for lady. 479-4353 after 5.

GORGE DISTRICT, QUIET, clean, fridge, hot plate, all found. Middle-aged businessman only. No retired. $65. 388-9490.

ONE MONTH ONLY. FOR GIRL. $58. Furnished. Fridge. Rangette. 383-0724, 1413 Fernwood Road.

FORT NEAR LINDEN, FURnished, with fireplace and veranda. $65. 383-6926.

RITZ HOTEL
710 Fort St. 383-1021

JAMES BAY WORKING PERSON, $55. 385-1080.

LARGE, BRIGHT HOUSEKEEPing room. 382-7634.

197 HOUSEKEEPING ROOMS TO RENT

UNFURNISHED BEDSITting room with bathroom, kitchenette, and utilities, upstairs, in private home, walking distance, middleaged lady, references, 383-0147.

CLEAN BED-SITTING ROOM, community kitchen, near Jubilee, $55 includes utilities. Lady only. Immediate occupancy. Kasapi Construction, 386-6191.

199 HOUSEKEEPING ROOMS WANTED

LADY WOULD LIKE HOUSEkeeping room, walking distance to Royal Oak Shopping Centre. Immediately. 658-5782.

200 APARTMENTS TO RENT UNFURNISHED

Park Pacific
WATERFRONT NOW RENTING
BRAND NEW THE SEAPORT APARTMENTS
200 DALLAS RD.
156 LARGE, FINELY APPOINTED SUITES LOCATED ON THE WATERFRONT AT VICTORIA'S GATEWAY TO THE PACIFIC ACROSS FROM THE BREAKWATER.
—ALL SUITES IN WALL-TO-WALL SHAG.
—CHINA SHELVES — LUXURY APPOINTMENTS.
—LARGE ENCLOSED SWIMMING POOL.
—TWO BILLIARD TABLES, WORKSHOP.
—HYDROTHERAPY POOL AND SAUNA.
—BEST SOUNDPROOFING IN VICTORIA.
—FROST FREE FRIDGES IN 2 BRS.
—30" FRIDGES IN ALL SUITES.
—CLEAN REFRESHING OCEAN AIR.
DON'T BE SATISFIED WITH ONLY VIEWS, LIVE WHERE IT'S HAPPENING; BE PART OF THE SCENE AT "THE SEAPORT".

ONE BACHELOR	$130
ONE BEDROOM	from $144
TWO BEDROOMS	from $195

TWO COURTEOUS RESIDENT MANAGERS AND WIVES TO ASSIST WITH YOUR MOVE IN AND CARE FOR YOUR EVERY NEED.
NO CHILDREN OR PETS PLEASE
FOR FURTHER INFORMATION CALL:
MR. R. BOWLBY
383-2225

BROOKSIDE MANOR
Park outlook, quiet location close to Jubilee area. Large de luxe suites.
—Hydrotherapy pool and sauna.
—Exercise room.
—Billard room, games room.
—Hobby room, workshop.
—Covered parking, 2 elevators.
—Excellent soundproofing.
All suites contain shag carpeting and luxury appointments.
2 Bedroom, Sept. 1st $205
Mr. and Mrs. J. T. Harper, 592-1112. 2623 Richmond.

AQUARIUS APARTMENTS
Park, Ocean and Mountain Views. Close to waterfront and town. Large deluxe suites.
—Hydrotherapy pool and sauna.
—Billiard and games room.
—Hobby room, workshop.
—Covered parking, 2 elevators.
—Excellent sound proofing, double wall insulating, concrete floors
1 Bedroom, Den, Sept. 1st $159
2 Bedroom, Immed. $190
2 Bedroom, Sept. 1st. $190
—Courteous resident manager.
All suites contain shag carpeting and luxury appointments.
Call Mr. and Mrs. G. Page. 384-1316. No. 415-215 Oswego.

MT. TOLMIE RIDGE APTS.
Panoramic views, outstanding large suites on a six-acre private park.
—Heated indoor swimming pool.
—Hydrotherapy pool and sauna.
—Billiard room — View lounge.
—Hobby room — Workshop.
—3 elevators — Concrete floors.
—Excellent soundproofing.
—Enclosed parking included.
—Many suites contain two bathrooms and shag carpets.
2 bedroom, Sept. 1st. $210
1 bedroom, den, Sept. 1st. $220
3-Bedroom, 1½ bath. Sept. 1st $310
MR. and MRS. McINDOE
No. 221—1900 Mayfair Dr.
598-3821

OAK BAY WINCHESTER COURT
CLOSE TO UNIVERSITY BUS ROUTES, SHOPPING AND RECREATION AREAS.
"Beautiful Courtyard entrance"
—92 de luxe extra spacious suites
—Concrete floors, double walls
—Quality wall-to-wall carpeting
—Rec Room with Billiard and Bridge Tables
—Sauna Room — Workshop
—Walnut Kitchen cabinets
—Feature wall, china shelves
—Colored appliances
—Cushion floor kitchen and bath
—Generous living areas
—All suites include heat, cablevision, drapes, storage, parking
—Courteous resident managers
Bachelor, Sept. 1st. From $122
Call Mr. and Mrs. N. Demmons 120-1063 Foul Bay Rd.—592-4653

For details and transportation to view all above suites, call Mr. R. Bowlby, Prop. Mgr. 383-2225

BROWN BROS. ON BLANSHARD
385-8771 ANYTIME

"BACHELOR SUITES"
$113—GRAHAM HOUSE, 1110 Queens Avenue, W.W. Carpets, September 1st.
$110—GROTON MANOR, 550 Rupert Street, W.W. Carpets, September 1st.
$150—YORK MANOR, 121 Rendall Street, W.W. Carpets, August 17th.

"ONE BEDROOM SUITES"
$130—LOUISE APTS., 1143 Pandora Avenue., H.W. Floors, Vacant.
$125—LORD NELSON APTS., 1615 Belmont Avenue., H.W. Floors, Vacant.
$130—NELSON LODGE, 1337 Saunders Street, W.W. Carpets. Vacant.
$110—RUSSELL APTS., 1517 Coldharbour Road, Lino Floors. Vacant.
$125—GREENLEAVES APTS., 2523 Wark Street, W.W. Carpets. August 15th.
$140—MAYDORF APTS., 3905 Quadra Street, W.W. Carpets, September 1st.
$105—AILSA MANSIONS, 520 Cook Street. Vacant.
$145—GREEN ADIER MANOR, 1537 Belcher Avenue, W.W. Carpets, September 1st.
$120—WALLMERE APTS., 2180 Haultain Street, H.W. Floors, September 1st.
$140—HARBOUR VIEW, 925 Esquimalt Road, W.W. Carpets, September 1st.
$120—2622 Quadra Street, H.W. Floors. September 1st.
$130—ROYAL COMMODORE, 715 Vancouver Street, H.W. Floors. Vacant.
$130—SKYLINE GORGE, 2925 Qu'Appelle Street, W.W. Carpets, September 1st.
$125—933 St. Charles Street. One Child Welcome. Vacant.
$132—YORK MANOR, 121 Rendall Street, W.W. Carpets. August 17th.

"TWO BEDROOM SUITES"
$175—HARO APTS., 1400 Beach Drive., H.W. Floors. Vacant.
$165—DON QUADRA APTS., 3244 Quadra Street, W.W. Carpets. September 1st.
$155—GRENADIER MANOR, 1537 Belcher Avenue, W.W. Carpets, September 1st.
$185—ROCKMEARE MANOR, 1144 Rockland Avenue., W.W. Carpets. August 15th.
$175—BARRINGTON MANOR, 2174 Cadboro Bay Road, W.W. Carpets, September 1st.
$185—CARRIAGE HOUSE, 1020 Burdett Street, W.W. Carpets, Sauna and Whirlpool. September 1st.
$150—LUXOR MANOR, 1050 Richardson Street., H.W. Floors. September 1st.
$155—GREENLEAVES APT., 2523 Wark Street, W.W. Carpets. September 1st.

"Sorry no children or pets"
Free transportation available 9 to 4 Monday to Friday only!
BROWN BROS. ON BLANSHARD
385-8771 ANYTIME!

200 APARTMENTS TO RENT UNFURNISHED

North West Trust COMPANY
CHARTER HOUSE
435 Michigan
384-8923

REGENT TOWERS
415 Michigan
383-6216

All rental Enquiries WELCOME
386-3534

BROWN BROS. ON BLANSHARD
385-8771 ANYTIME

CASA VELDEZ
WATER FRONT
1540 DALLAS ROAD
$285
DELUXE 2-Bedroom Suite, Ground Floor, W-W Carpet, Range, Fridge, Washer and Dryer included.
Call BROWN BROS. ON BLANSHARD To View 385-8771 ANYTIME.

NEW
Continental House
464 LAMPSON ESQUIMALT
1-BEDROOM, 2-BEDROOM
QUIET ATMOSPHERE
Choice suites with view desirable location.
2 blocks from sea, major shopping bus at door, controlled entrance wall-to-wall carpets, drapes hydro pool, large balconies, cablevision — parking
Sorry, no children as quota already filled
383-2625 anytime
No pets, please

FOUR SEASONS
SEE THIS TO APPRECIATE
1 and 2-bedroom, some with den
On quiet cul-de-sac
Controlled entrance and elevator
Very spacious luxurious suites
Coloured appliances
Wall-to-wall carepting
Individual heat control
Private balconies
Free cablevision and parking
Sauna
Walking distance to park
Adults only
Resident Manager, 383-2219
954 DINGLEY DELL

GRANADA COURT
1233 Fairfield Road
One-bedroom Suite from $150.00
One only, Two-bedroom Suite $200.00
Luxury Block With All Amenities
RESIDENT MANAGER
382-9064
KER AND STEPHENSON LIMITED 385-3411

ST. MARGARETS
1830 FERN ST.
We have 1-bedrm apts. available immediately, renting from $153. Rent includes carpeting, drapes, cable, indoor pool, etc.
For appointment to view call Res. Mgr. 385-0201.

TUDOR ESTATES
2030 DOUGLAS
382-2721

PEARSON APTS. — 1327 Fort St. — 1 BR apt. avail. Sept. 1. Sorry, no chdn. and no pets. $125 per mo.
COOK NEAR BAY — 1 BR apt. avail. Sept. 1. $115 per mo.
COOK NEAR NORTH PARK — Batchelor ste. avail. immed., $90 per mo.
BOORMAN INVESTMENT CO. LTD.
1111 Government St.

GORDON HEAD TOWNHOUSES
Blair and Larchwood
Perfect for family living 2 and 3 bedroom units. Spacious living room and dining room. Wall-to-wall carpets, including all appliances, rumpus room, full basement, separate courtyard, beautiful playground. No dogs or cats. Within just 3 blocks of all schools.
477-5422
Phone between 4 p.m. - 8 p.m.

BICKERTON COURT
Extra large deluxe apartments featuring 2 bedrooms, W-W carpeting throughout, 2 blocks from ocean, 3 blocks to shopping district. Immediately across from Beacon Hill Park. Panoramic view of ocean and city. $265 per month. Phone 592-3931 or 386-7545 for information.
Island Homes Ltd.
2504 Douglas

3 BEDROOMS
(Children O.K.)
Large luxury units with W-W shag 2 baths, fridge, stove, washer and dryer included in each unit. Rent $212 to $225.
SHANGRI-LA ESTATES
840 Craigflower
383-4568 (Anytime)
L. and J. Developments Ltd.

RIVIERA MANOR
3177 HARRIET ROAD
Attractive top floor one-bedroom suite, nice view, couples preferred. For appointment to view please call 385-0987.

LOVELY NEW APARTMENT
45 BOYD, ½ block to Dallas Rd.
WATERFRONT, 912 SELKIRK
Spacious bachelor, 1 and 2 BR
383-8746 Abaco Realty 384-0428

ROYAL ANNE MANSIONS
Centrally located at Quadra and Burdett. Large corner 1-bedroom suite. Cablevision. Adults only. $128. Phone Resident Manager 388-9593.

COOK—HILLSIDE AREA
Large upstairs in quiet duplex. Kitchen, livingroom, bedroom, 3 piece bath, electric stove and fridge included. Available Sept. 1st. $115. 386-6624.

DESPERATE, MUST SUBLET 2 bedroom garden apartment at Christie Point, 50 ft. from water. Ground floor. No children or pets. 479-1883 between 5-8 p.m.

FAIRFIELD, WALK TO SHOPS, immaculate, spacious 1 bedroom carpeted, stove and fridge, cable, heat. $145. Quiet adults only. 384-2660.

RIDGE APTS. 2120 RIDGE ROAD. Very attractive 1-bedroom suite with carpets, drapes, cablevision, etc. $130. Babies welcome. To view call Mr. Kreiger, 388-4068.

PRINCESS LOUISE APTS.
310 Roberts Street. 1 and 2-bedroom suites. Available immediately. 386-7455.
Utah Apartment Enterprises Ltd.

MACAULAY MANOR
1007 Esquimalt
Sorry no vacancy. Res. Mgr. 384-0877,

RICHARDSON (Nr. COOK)
Comfortable Bachelor Suite for mature lady. $90. Rithet Agencies Limited, 382-4251.

JAMES BAY — 2-BEDROOM suite. Wall-wall carpet, drapes, fridge, stove, carport, controlled entrance. $200. 383-1556.

2-BEDROOM SELF-CONTAINED, conversion suite, Victoria West, heat supplied. Child welcome. Immediate possession. $121. 384-9755.

THREE ROOMS, SELF-CONtained, working people, walking distance, $105 monthly. Phone 384-9657.

1-BEDROOM SUITE, QUIET building — older tenants. $125. Available September 1. 385-6311.

DELUXE THREE-BEDROOM, small baby welcome, no pets. Available Sept. 1. 656-1779.

OAK BAY AVENUE, ONEbedroom suite, 4th floor, $160. adults. 598-3862.

1-BEDROOM SUITE, FRIDGE, stove, Queens-Cook area. $120. 386-8291.

BRIGHT, VERY CLEAN 1-BEDroom, city centre, stove and fridge, $125. 386-3928 or 477-2106.

NEW MODERN 1-BEDROOM suite. Sept 1 occupancy, $130 per month. 388-4801.

1 BEDROOM, AVAILABLE SEPT. 1. Fort St. $135. 598-5367.

ESQUIMALT, 1 AND 2-BEDROOM suites, no pets. 656-1779.

200 APARTMENTS TO RENT UNFURNISHED

SEAGATE
707 ESQUIMALT ROAD
ON VICTORIA'S HARBOR WATERFRONT WITH VIEWS OF HARBOR, OCEAN AND OLYMPIC MOUNTAINS
WITH VERY LARGE INDOOR HEATED SWIMMING POOL AND HYDROTHERAPY POOL
ALL PARKING IS INDOORS AND OUT OF SIGHT
ALL SUITES HAVE LUXURIOUS LONG SHAG CARPETING THROUGHOUT
MATURE ADULTS ONLY
NO PETS
ONE-BEDROOM SUITES $149 - $158
CHOICE 2-BEDROOM SUITES FROM $185
RESIDENT MANAGER 383-1731
DIAMOND DEVELOPMENTS

BROWN BROS. ON BLANSHARD
385-8771 ANYTIME

ANTRIM COURT
2310 QUADRA STREET
One-bedroom, from $140 Vacant
Two-bedroom, at $155 Sept. 1st
September 1st
Close to Transportation and Shopping
Call BROWN BROS. ON BLANSHARD To View 385-8771 ANYTIME.

1939 LEE
JUST OPENED
ELEVATOR NOW INSTALLED
One block from Jubilee Hospital, behind Safeway. Large 1 and 2-bedroom suites. Therapy pool and sauna. Adults only, no pets (except caged birds). Ideally located for apartment dwellers. Hatley Holdings Ltd. View, 2-9 p.m.

Craig House
885 Craigflower Road
One Bedroom from $145.00
Two Bedroom from $175.00
Spacious Suites
2-Door Refrigerators
Quiet Area
Good Parking
2 Elevators
Controlled Entrances
Close to Bus Route
RESIDENT MANAGER
382-7493
Ker and Stephenson Ltd.
385-3411

NOW RENTING
LORD STANLEY MANOR
1350 STANLEY
DELUXE SUITES QUIETLY LOCATED AMONGST THE OAKS BETWEEN FORT AND PANDORA FEATURING:
—W.W. carpeting
—Colored appliances
—Cablevision
—Views
—Sauna — recreation room
—Large patios and sundecks
—Superior soundproofing
—A step to buses and parks
—1-bedroom from $145
—Adults only. No pets.
FOR INFORMATION CALL 384-8264

DANE DEVELOPMENTS LTD.
383-6222
1215 JOHNSON
15 DE LUXE BACHELOR SUITES
Separate kitchen plus eating area. Walk-in closets, wall-to-wall carpeting, spacious bed-sitting rooms, 10 min. walk from centre of town, controlled entry. RENTS FROM $129. FOR FURTHER INFORMATION CALL 383-6222.

LORD AND LADY ESSEX
240 - 270 Simcoe Street
Some choice suites still available in new apartment block facing McDonald Park.
—Bachelor $126
—1 bedroom and den $156
—2 bedroom $175 - $192
Sorry no pets or children. For information phone 388-6920 or 382-2984.

NELSON HOUSE
408 MICHIGAN
(JAMES BAY)
We have 2 bed apts available Aug. 1, renting from $185. A bachelor Apt is also available renting for $130. CALL 384-9672 FOR APPOINTMENT TO VIEW.
TUDOR ESTATES
2030 DOUGLAS
382-2721

ENJOY VICTORIA
In Cool Quiet
DUNSMUIR HOUSE
(Off Esquimalt Road)
Terrace Garden Setting
Ocean View from large patio
1 and 2 bedroom suites
Adults only
831 Dunsmuir Road 388-4943
Utah Apartment Enterprises

CAIRN VILLA
Beautiful parklike setting, all modern conveniences, 1 and 2-bedroom suites situated at Lampson and Old Esquimalt Road at Highrock Cairn Park. Mature child welcome. For further information, call manageress, Mrs. Wood, 383-3239 or 598-2764.

GOODACRE TOWERS
360 Douglas
ACROSS FROM BEACON HILL PARK
360 DOUGLAS
1 bedroom suites
385-8111

1-BEDRM., SEPT. 1
Wall-to-wall carpets, cablevision, drapes, heat, hot water, $130. 904 Hillside. 386-3048.

ESQUIMALT. AVAILABLE SEPtember 1. 1-bedroom suite. Wall-to-wall carpet. Elevator, heat and cablevision included $145. 388-6474, 9-5, Monday through Friday.

1-BEDROOM APARTMENT, available August 15. Stove and fridge included. Couple with child. 382-3469. 1033 Esquimalt Rd.

VIC WEST. $115. COMFORTABLE, quiet 3-room suite with dining area. On bus. Mature adults. 592-2038.

OLYMPIC VIEW
1160 ESQUIMALT RD.
SORRY, NO VACANCY
Resident Manager, 384-9121

YVONNE MANOR
2630 Cook Street. 1 bachelor, 4 1-bedroom apartments. For information call 385-5101.

WARM, COMFORTABLE, 1-BR suite, centrally located. $95. Royal Trust Co., 388-4311.

1 BEDROOM, HILLSIDE-QUADRA area, $100 month. 386-9373.

200 APARTMENTS TO RENT UNFURNISHED

210 HOUSES TO RENT UNFURNISHED

UPLANDS
Close-in beautiful home. Near schools, shopping and beach. 4 bedrooms, office, sunken family room off kitchen, 2 fireplaces, added bonus — outstanding indoor heated swimming pool. Lease available. Rent $500 per month. Includes built-in oven, drapes, wall-to-wall carpeting. 592-6147 for appointment to view.

GORDON HEAD TOWNHOUSES
Blair and Larchwood
Perfect for family living. 2 and 3-bedroom units. Spacious living room and dining room. Wall-to-wall carpets, including all appliances, rumpus room, full basement, separate courtyard, beautiful playground. No dogs or cats. Within just 3 blocks of all schools. 477-5422
Phone between 4 p.m. - 8 p.m.

OAK BAY
$325 — 141 Denison Road, architect designed 3-bedroom home. Features include 1½ baths, intercom system, finest wall-to-wall carpet throughout. 270 degree view of the sea, mountains and Victoria. Available Aug. 15. References required.
PEMBERTON, HOLMES LTD.
384-8124 Night 384-8126

BEACH TOWNHOUSE — SIDNEY
Luxury 3 Bedrooms, 3 baths. 10 steps to the beach and Private Dock. Magnificent view of the Harbour and Islands. $400 per month or best offer.
PEMBERTON, HOLMES LTD.
384-8124 Night 384-8126

GORDON HEAD
A brand new split-level home available Sept. 1st. $275 — 3 bedrooms, 1½ baths, family room, carpeting throughout. Never been lived in. Close to UVic and Racquet Club.
THE RYANS 384-3355, 385-9741
J. A. Henderson Realty Ltd.

LONGVIEW DRIVE (GORDON HEAD)
3 bedrooms plus. Immaculate home, a gardener's dream. Dept. 1. $350.00 per month.
SWINERTON, STEWART CLARK LTD.
1318 Blanshard Street, 385-2481
Rental Agents

3-BEDROOM TOWNHOUSE. DISHwasher, disposal, range and refrigerator. Close to schools, golf course and community centre. 7 min. to downtown. Long term lease if desired. $275 per month. Available September 3rd. References required. 388-9627 evenings.

ONE-YEAR-OLD 3-BEDROOM, no-basement home on Triangle Mountain. Available October 1. Carport, wall-to-wall throughout, beautifully landscaped. Long-term rental. Garden lovers and references required. $225. 478-1834.

360 DEGREE VIEW HOME
2,500 sq. ft. living space, new fridge, stove, washer and dryer. This home is suitable for entertainment for a professional man. 385-4922.

AVAILABLE AUG. 16, 831 Walker St., upstairs only, 3 bedrooms, dining room, sitting room, and bathroom, $200, 382-2754 after 6 p.m.

IMMACULATE, 2-BEDROOM home, close to all amenities, fireplace, separate dining room, kitchen with breakfast nook, $225, 598-1586.

3-BEDROOM HOUSE FOR RENT, $185, available August 15. Everything in the house for sale. 619 Avalon, 383-9701.

OAK BAY, IMMACULATE, 4-bedroom and rec room, rugs, curtains, appliances, available Oct. 1, lease $325. 598-2096.

3-BEDROOM HOUSE IN SIDNEY Available September 1. No pets. $190 per month with 1 year lease. 656-3316.

TWO-BEDROOM TOWNHOUSE, wall-wall carpets, fridge, stove, drapes, washer, dryer, basement. Close to Woodwards. $175. 479-6218.

3-BEDROOM TRAILER FOR rent. Colwood. Fridge and stove included, $160. 656-1777.

UNIVERSITY GARDEN HOMES. $225 and $250. No vacancies. Reserve for October 1. 386-6235.

4 BEDROOM HOUSE TO RENT children welcome, $220 month, please call 382-7975.

2-BEDROOM DUPLEX AT SIDney, $160. Available Sept. 15. 479-5754 after 6 p.m.

UPLANDS. 7 ROOM HOUSE, stove, fridge. Sept. 1, references, for details 592-0731.

OLDER TYPE HOME, 5 BEDroom, $175 month. Available now. 388-7041.

211 HOUSES TO RENT FURNISHED

FURNISHED 2 BEDROOM COTtage on Cordova Bay Beach. Available for September only. $90 per week, or $330 for the month. 658-5586.

212 HOUSES WANTED TO RENT

IF YOU DON'T WANT TO SELL your home, we have reliable tenants waiting to rent. Phone Mr. Marshall, Boorman Investment Co. Ltd., 386-9212.

WANTED 3-4 BEDROOM HOUSE, close to University preferred. Four 4th year University students with excellent references. 477-4883.

YOUNG MARRIED COUPLE REquire 1 or 2 bedroom house with stove and fridge for September 1st. References available. 383-0544.

WANTED BY YOUNG PROFESsional couple with dog, 2-bedroom secluded home under $200. Phone 384-1210 mornings.

3 BEDROOM HOUSE, GOOD area, for responsible widow and 2 well behaved children, reasonable rent, 386-6609.

DRAFTSMAN AND FAMILY REquire clean 2-bedroom house, reasonable. Mr. Milman before 4:30. 388-9145.

WANTED TO RENT BY ELDERly single man: house or cottage, secluded, low rent or might purchase. 385-2323 or 384-6691.

RESPONSIBLE WORKING COUple need small house or cottage up to $150. References. 384-2065 after 6.

URGENT: RESPONSIBLE FAMIly requires 4 bedroom home prefer Esquimalt area. Reasonable rent. 385-5475.

NEEDED IMMEDIATELY, 1 OR 2 bedroom house or apt., reasonable, Saanich District, 479-6661, 477-2512.

SINGLE WORKING GIRL REquires small house immediately. Responsible, long term. 382-4375.

2-BEDROOM HOUSE OR DUplex, Approx. $175 under. 383-5307 after 6 p.m.

WANTED: 4 BEDROOM HOME for September 1st. Preferably with option to buy. 386-9939 after 4:30.

SINGLE STUDENT SEEKS SEcluded cottage for fall term from September 1. References. 382-0060.

SEPTEMBER 1
Three-bedroom house with basement, schools and buses. 477-8224.

215 HALLS, WAREHOUSES, STORES AND OFFICES TO RENT

DOWNTOWN
2800 SQ. FT. GROUND FLOOR STORE, OFFICE OR SHOWROOM COMPLETELY RENOVATED.
ROYAL TRUST CO. 388-4311

AVAILABLE OCTOBER 31, 1973. Office space in new building, approximately 9,000 sq. ft., ideal location, office layout to your specs. Make enquiries to G. W. Clifford, 760 Topaz Ave., 386-3414.

10 OFFICES IN APPROXImately 2,400 sq. ft. area. Second floor. $3.85 sq. ft. 5-year lease. Parking. Possession 60 days. 382-6728.

FACTORY — WAREHOUSE — OFfice space available in new building to be built in industrial area in Central Saanich, occupancy in approx. 90 days. 598-4371.

APPROXIMATELY 2,000 SQ. feet, central downtown, 2 offices, $175 per month. Contact Bob at Competition West, 382-2234.

INDUSTRIAL BUILDING, 2,000 sq. ft. office, plenty of parking. 867 Viewfield Rd. Esquimalt. 382-3023 days, 388-5743 eves.

NEW OFFICE AND WAREHOUSE for rent in good location. 382-9607; 388-4801.

OFFICE SPACE UP TO 1000 SQ. ft., near Mayfair, off street parking. 388-6688.

1,000 SQ. FT. OR 2,000 SQ. FT. city centre, suitable for store or office. 477-5719 or 477-2106.

APPROXIMATELY 4400 SQUARE feet of retail space for rent in downtown Sooke. 478-3424.

NEW OFFICES AND WAREhouses to rent. 386-8435.

215 HALLS, WAREHOUSES, STORES AND OFFICES TO RENT

RETAIL SPACE 1,800 SQUARE FEET
In air conditioned building, comparative rents. Good exposure. Heavy traffic count (14,000 per day). For above and smaller or larger premises for stores and-or professional offices please phone B. E. JEFFERY at 598-3321.
JACK MEARS
OAK BAY REALTY LTD.
2194 OAK BAY AVENUE

HILLSIDE HOUSE
PROFESSIONAL OFFICE building across from Hillside Shopping Centre is now leasing. Features AIR CONDITIONING, CONCRETE construction and lots of PARKING. Exclusive leasing agent
R. I. MURPHY — 384-8126
PEMBERTON, HOLMES LTD.

PRIME GROUND FLOOR SPACE OAK BAY AVENUE HIGH TRAFFIC COUNT
Ideal for boutiques, specialty shops, etc. 13'x31' equal 400 sq. ft. Rent $150. Separate front and rear entrance. Ample parking. Contact 388-5491.
PARK PACIFIC APARTMENTS LTD.

FORT ROYAL MEDICAL CENTRE
1900 Richmond Ave.
Modern office space, available immediately.
P. R. BROWN and SONS, LTD.
762 Fort Street Ph. 385-3435

CARPORT FOR CAR, BOAT OR trailer. $6. 383-7669.

233 MORTGAGE LOANS AND INSURANCE

MORTGAGE FUNDS AVAILABLE FOR ALL B.C.
FROM 9½% (VICTORIA)
UP-ISLAND, LOWER MAINLAND, INTERIOR AND NORTHERN B.C.
HOMES, WATERFRONT PROPERTY LAND OR DEVELOPMENT PROPERTY
Drop us a line or phone collect. Perhaps we can serve you. Let us have full details of your property so we may give you a quote as to rates, terms, costs, etc., with no obligation on your part.
Cash valuations given on any existing mortgages or agreements without obligation.
COURTESY TO FELLOW BROKERS
Write or phone
Mr. Len Thomas at
DOUGLAS HAWKES LTD.
990 Blanshard St., Victoria, B.C.
PHONE 384-7128 (Collect)
After hours 479-6382 (Collect)

NO BONUS HOME EQUITY LOANS
Here is your opportunity to borrow the inexpensive way. You may borrow up to 90% of your property value whether your home is paid for or not. No amounts too small or too large. Interviews in the privacy of your own home.
EXAMPLES:

AMOUNT	PAYMENTS FROM
$2,000	$23.00
$3,000	$33.00
$4,000	$47.00
$5,000	$59.00

15 year ammort. — 5 year term.
FOR FAST COURTEOUS SERVICE CALL ME TODAY. Money immediately available.
W. A. (Bill) HODGSON
385-4528 385-8563
24 Hour Service
Byron Price and Associates Ltd.

NEED MONEY?
TO BUY — BUILD — REMODEL — REFINANCE
1st — 2nd — Equity Mortgages Arranged or Purchase
—AGREEMENTS FOR SALE PURCHASED OR SOLD
—BUILDERS INTERIM FINANCING ARRANGED
—We loan in ALL AREAS including Up-Island
—For Quick, Courteous, Confidential Service call
DON MacGILLIVRAY
ROBERTS INVESTMENTS AND MANAGEMENT LTD.
702-1175 Douglas
Tel. 388-6691 (24-hour service)

MORTGAGE MONEY
Any amount at current interest rates. Quick decisions. Interviews evenings and weekends. Call JOHN ADDICOTT.
BROWN BROS. AGENCIES LTD.
"Since 1918"
1125 BLANSHARD ST.
385-8771 (anytime)

FIRST AND SECOND MORTGAGE FUNDS AVAILABLE AT COMPETITIVE RATES. UNLIMITED FUNDS, CONVENTIONAL AND PRIVATE. QUICK DECISIONS. CALL MR. McKENZIE, 386-7521 (anytime). BOORMAN INVESTMENT CO. LTD., 1111 GOVERNMENT ST.

MORTGAGE MONEY
1st-2nd-3rd-Interim Financing. Experience and understanding does help. No obligation.
BILL WESTCOTT
385-7761
D. F. HANLEY AGENCIES LTD.

MONEY AVAILABLE TO BUY MORTGAGES OR AGREEMENTS
NEW OR EXISTING
K. M. JACOBSEN, 382-9191 or 658-8679
CANADA PERMANENT
REAL ESTATE DIVISION

MONEY TO LOAN ON MORTgages. Quick decisions. Also agreements and mortgages purchased for cash. See us for top price.
A. BERNARD and CO. LTD.
655 Fort Street 384-9335

MONEY AVAILABLE
Low rates for First or Second Mortgages, Interim Financing. Building Loans, Refinancing.
P. R. BROWN AND SONS LTD.
762 Fort St. 385-3435

MORTGAGE FUNDS
Available for residential properties. Current rates, quick decisions.
BOB JONES 652-1141
BRENTWOOD PROPERTIES AND INSURANCE AGENCY LTD.

VIDCO
386-1381
MORTGAGE FUNDS
Any amount, instant decisions

CASH FOR YOUR MORTGAGE or agreement for sale. Quick decisions and highest prices paid. M. Braithwaite, Financial Survey Ltd., 384-9305, Res. 592-0638.

234 MORTGAGES FOR SALE

$5000 FIRST MORTGAGE AT 10½%, 5-year term, monthly payment $84.
$9000 first mortgage at 10½%, 5-year term, monthly payment $100.
Avis Mortgage Co. Ltd.
Mr. Leduc, 386-9715, 386-9721
Evenings 383-3750

AGREEMENT OF SALE, VALUE $13,500. Will sell for $11,500 (yields 14%). Has 5-year term. Lakeview Management Ltd., 21-410 Fifth Street, Courtney, 338-5379.

235 WANTED TO BORROW

INVESTORS SPECIALS
(1) $26,000 1st. MTG. 12% interest only, 3 yr. term, On well located Esquimalt Bungalow excellent convenant.
(2) $23,000 1st MTG. 12% interest only 3 yr. term, on Duplex in Sidney, smart living quarters and revenue. Call Don Harvey—386-8321. Homefinders, Wall and Redekop.

HAVE 3 EXCELLENT INTERIM 1st mortgage situations for $30,000 to $50,000 yielding high rate on short term — call now — D. H. MacGillivray, Roberts Investments Ltd., suite 702 — Bank of Commerce Building, 1175 Douglas St., 388-6691.

240 BUSINESS OPPORTUNITIES

24 ACRES WATERFRONT TRAILER PARK and MOBILE HOMES
12 mobile and over 60 trailer parks already in, and in operation. Concrete block laundry and toilet facilities. Most beautiful area on the Island. Call Len LeDoux for further information at 385-9765.

MOTEL—8 UNITS
200 ft. on Island Highway frontage, and across the road from one of the most beautiful sandy beaches on the Island, and in the heart of the summer resort area. Lots of room for expansion. Open year round, Six 2-bedroom cottages, 2 night units. Price for quick sale $110,000. Call Len LeDoux at 385-9765.
CHARMAN PACIFIC REALTY LTD.
608 Broughton Street

HARDWARE
JUST LISTED — THIS THRIVING, LONG ESTABLISHED BUSINESS IN UNIQUE CITY LOCATION. OWNER RETIRING, WILL ALSO SELL THE BUILDING WHICH BRINGS OTHER REVENUE. EXCELLENT INVESTMENT. FOR MORE INFORMATION CALL:
MRS. L. PAGE
M. P. TELLIER SECURITIES LTD.
912 DOUGLAS STREET
386-7551

RESTAURANTS
Good family business — 60 seats. High walk traffic area near the Empress $12,000.
Excellent Restaurant—ALL NEW equipment—in a shopping plaza—shows a good return. $21,900.
Dining Lounge—interesting decor, very good clientele—fantastic potential. For information please call:
THE ZIEGLER'S
388-4271 592-1768
J. H. Whittome and Co. Ltd.

SERVICE STATION FOR SALE Nanaimo, B.C.
Privately owned station with Shell Franchise, located on important intersection 1 block from District Shopping Centre and 1 mile from downtown Nanaimo. Proposed Regional College to increase traffic by station. 132'x132' commercially zoned property contains 1-bay station plus 4-bay garage. Annual sales of $125,000 could be increased with extended hours. Full price $43,000 includes equipment and service truck. Owner must sell for health reasons. For appointment phone H. Long, Victoria, 384-0742 before 4 p.m.

BUSINESS OPPORTUNITY HUSBAND AND WIFE TEAM
for a
This is an excellent opportunity; a licensed, well established, fully equipped rest home located in THE HEART OF THE ROCKLAND AREA. USE THE EQUITY IN YOUR PRESENT HOME.
Full Price $87,500
384-8126 R. MURPHY 592-7250
PEMBERTON, HOLMES LTD.

UNIQUE GIFT BUSINESS
Well established in prime city location, proven ability to exceed $30,000 net annually, 1500 sq. ft. with 60' street frontage, expensive well appointed interior, guaranteed customer traffic feature, long term lease, very reasonable rent, adaptable to other merchandising operations, growth development in area shows excellent potential for increased trade. Price $32,500 excluding stock. G. Devlin — 385-2725 or 384-4960.

OFFICE BUILDING TERRIFIC VALUE
Near new quality constructed 3-storey office building fully rented and leased with a predominantly professional clientele. Showing excellent returns now with minimum management required. Moderate present rental enhance much greater returns in the future. Present net over $22,000 before existing mortgage. Full price only $225,000. For details call STAN JAMES, 386-2955 or res. 592-3740, Mayfair Realty.

Year-Round Resort
Growing Island tourist area — unlimited potential for future development — 18.9 acre resort featuring 2-pump gas station — gen. store — river front cabins — coffee shop and trailer court. Showing good return on asking price of $189,000. Further information call:
GARRY MENZEL 477-8494, 388-4271
SHIRLEY WILDE 478-2459, 388-4271
J. H. Whittome and Co. Ltd.

RADIO SHACK
Is expanding throughout B.C. and wants ambitious managers to operate stores under its Joint Venture Program. If you have sales and management experience and are interested in operating your own store, write Phil Smith, district manager, Radio Shack, P.O. Box 1027 Victoria.

CHARTER BOAT
46' Luxury Houseboat; 13' beam and 24" walkways. Perkins diesel 160 H.P. Custom built and marine survey approved. Must sell due to study pressures at the university. For more information and to view please call 384-6773. Will consider all reasonable offers.

REST HOME
Located in one of the most convenient areas of James Bay. Licensed for 12 and full at present. This has to be one of the best operated Rest Homes plus it is spotlessly clean. Try your down payment. $60,000. VICTOR M. SMITH 383-8593, LEN DREGER 479-5764 or 382-9191, MLS 3892.

SUCCESS FORCES SALE
This custom tractor service does mostly rotovating, commercial loading and rough landscaping. The equipment includes 1969 Ford diesel tractor, 1967 Ford 1-ton truck and all necessary equipment to operate. For further information contact Central Saanich Tractor Service Ltd., 652-3306.

TRADESMEN
Workshop, storeroom and office. 1,300 sq. ft. plus two 2-bedroom apartments. 70 ft. frontage. Ample parking. Growing community Langford-Colwood. $35,000. Victoria Press Box 244.

FOR SALE BY OWNER, SMALL construction firm, ideal 1 and 2-man operation, limited company. Good contracts available with sale. Specializing in renovations and new construction. Asking $12,000. 383-7736 evenings.

INDEPENDENT 3-BAY GARAGE and service station, specializing in auto electric parts and repairs. A real opportunity for a qualified operator. Could be handled with $40,000 down. Phone 656-3426 before 10 a.m. or after 6 p.m.

BY OWNER
Sandblasting and Spray Painting business, Registered as a company limited. Equipment includes 2 trucks, 315 Diesel Compressor and all other parts pertaining to this business. $15,000. 383-9169.

SPECIALTY SHOP
$2500 or offer. Apply THE BROKERAGE, 615 Courtney St., between 10 a.m.-5 p.m.

ILLNESS FORCES SALE OF profitable equipment rental business, $20,000 net sales per year, selling for $23,000. Can be financed, 383-1971 or 382-7013.

MARINA, COWICHAN BAY, ramp, fuel, four homes, three lots, $174,000. H. MacKenzie 746-5171 or 746-4260. H. W. Dickie Limited, Duncan.

MOVING BUSINESS. 1 TRUCK with hydraulic lift, 16 ft. aluminum box. In business 1½ years. $1600. 386-2397, 386-8132.

240 BUSINESS OPPORTUNITIES

JACK MEARS
OAK BAY REALTY LTD.
"The Professional People"
Coast to Coast Real Estate Service
2194 OAK BAY 598-3321
201-727 JOHNSON 386-2291
3618 SHELBOURNE 598-3344

ON MAJOR HIGHWAY BUSINESS IS BOOMING COULD GROSS $200,000
This business is truly one of a kind combining conoeing, golfing and "eat-in, take-out" business. Complete complex has 2 lots with 790' frontage on 2 roads, one a major thoroughfare. A fine family operation that could make over $40,000 year before mortgaging. About $110,000 financing assumable at 8 and 9%! Hurry on this. F. WILLS, 598-3344.

RESTAURANT COFFEE SHOP SITUATED AT A BUSY SIDNEY MARINA. EXCELLENT MAN AND WIFE OPERATION WITH TREMENDOUS POTENTIAL. BEER LICENSE AVAILABLE. MUST BE SOLD. OFFERS INVITED. $8,750. ML 4989.
W. ROGERS 652-1891
H. TOMLIN 477-1327
J. A. HENDERSON REALTY LTD.
385-9741

MOBILE HOME PARK TRAILER PARK — AUTO COURT
14 acres of level land, lots of room for expansion, 45 units. Occupancy 98%, excellent, 20 more units being developed. Well established. 1,270 feet on river front, swimming and fishing. Close to town and shopping. Lower Vancouver Island. An opportunity. Price $245,000 — approx. one-third down will handle. Call F. Marconi.
MARCONI REALTY 386-3941
302-620 View St.
Victoria, B.C.

VARIETY STORE
Established business in excellent area of other busy shops. Low rental lease. Postal Sub-Station contract. $14,500 plus stock. For full particulars call LEIGHTON NOBLE, 386-2955 or res. 658-8968. Mayfair Realty.

Money Maker
Distributor required for fantastic new product that sells on sight to retail shops. Phone Mr. Saville, 386-1422 Room 205.

GROCERY BUSINESS
In thriving Island community — ideal grocery business for couple. Good lease with low rent, statement available. Priced to sell at $12,500 plus inventory at cost. Call anytime — BOB GIBSON, 385-9741 or 658-5153, J. A. Henderson Rlty. Ltd.

$14,500 — $14,500
Own this money-making cafe in good central location, good working hours. 7:00 - 5:30. Call BEN PARENT of NEWSTEAD REALTY LTD.
382-8117 or 598-3641

OUR BUSINESS LISTINGS SELL
To List Your Business or purchase a new one, call
Doug MacKillop 384-0308
Montague Realty 384-9318

FOR SALE
Owner-operator trucks. Guaranteed annual work. G. W. Clifford, OK Trucking Co. Ltd., 760 Topaz, 386-3414.

FOR SALE: NEW FLOWER AND gift shop. Busy city mall, street frontage. Reasonable rent. Long lease. Owner selling due to illness. $7,500. Phone 652-2087.

TOY STORE FOR SALE, GOOD location, owner must sell. $3,500 or best offer. 383-0443, 10:30-5:00 or 384-3274 5:30-8:00.

NEEDED
Someone willing and able to finance extreme and wonderful enterprise. 382-2219.

COLWOOD—LANGFORD
Public accounting practice available. Excellent potential. Victoria Press Box 258.

GEORGE DEVLIN
Real Estate Consultant
635 Humboldt 385-2725

11 STES. CLOSE IN JUST $42,500. Call G. Ireland at 658-8408 (res.) or 384-9318. Montague Realty.

TRANSPORTATION COMPANY
For sale. 112-749-3481.

241 BUSINESS OPPORTUNITIES WANTED

DUPLEX — UP AND DOWN $29,500
Good revenue, attractively decorated, self-contained suites. To view, call Eleanor Bray, 386-8321 or 592-1130. Homefinders, Wall and Redekop.

ACREAGE METCHOSIN
2.01 acres in Metchosin, near Witty's Beach, 4 bedrooms and one in basement, 1,500 sq. ft. of living area, creek on property, excellent buy at $54,500. To view call Eleanor Bray 386-8321 or 592-1130. Homefinders, Wall and Redekop.

FIVE PLEX $53,000
GOOD REVENUE
NEW M. LISTING
Elsie O'Brien
386-8321 anytime, Homefinders, Wall and Redekop

244 REVENUE PROPERTY

SIX SUITES $68,900
Good income earner that can be purchased with approx. 15 per cent down. There are 5 one-bedrooms, 1 two-bedroom and one studio suites. Try your offer! MLS 4790.
AND
ELEVEN SUITES $77,500
This older building, not a conversion, has 11 one-bedroom suites. Wiring and plumbing is good and has a solid foundation. This building shows an excellent return on investment. For the above two properties call:
388-4271 RICK KINNIS 477-9394
J. H. Whittome and Co. Ltd.

UP AND DOWN DUPLEX BEGBIE — PANDORA AREA $30,000
Furnished, large 2 Bdm suite down, 1 Bdm suite up. Separate entrances and meters — full Bsmt. This is a very clean and fully renovated duplex — zoned multiple dwelling.
Hugh Yerex 385-2471, 479-8169
Johnston and Co. Ltd.

NEW SIDE-BY-SIDE QUALITY duplex, prime area, with view, 3 bedrooms, with rumpus room. Approximately 2,000 sq. ft. living area each side. Appliances with built-in dishwasher included. Full price $69,500. Call 386-0550 for particulars.

12-SUITE APARTMENT. DIRECT from builder, all units 2 bedrooms, approximately 1000 sq. ft., completely self-contained. Good mortgaging can be arranged. Prime rental area. No agents please. 382-9252 between 8:30-4:30.

THIS ONE RETURNS 10%. SALT Spring Island offers you a retirement with income in the peaceful Gulf Islands. Jake Javorski, City Trust, Victoria, 477-9551 or Res. 537-2832.

244 REVENUE PROPERTY

4 SUITES BEAUTIFUL LOCATION
Large dwelling has been converted into 4 suites. Situated between 2 new apartment blocks. Close to city. Fully rented on monthly basis. Lot size is approx. 100'x138'. 4 separate garages. Rented at $10 monthly. Price $62,500. Please call TED GRAVES at BROWN BROS. ON BLANSHARD, 385-8771 (anytime).

REST HOME
Fully occupied for nine guests showing a good return. Good older home with good wiring and plumbing. 4-room modern suite for owner. Home is situated on a 60'x132' lot, and there is an extra lot, 60'x132', all on the sewer and both lots are duplex zoned. Price asking was $59,000. Now reduced to $49,500 for home and vacant lot. MLS 4027.
Call Harold Ware of Gardner Realty, Ltd., 385-7721 or 598-4358 (Res).

GORGE ROAD MOTEL
5-yr.-old motel showing a good return. In immaculate condition, wall-to-wall carpeting, all set up with 17 kitchen units. 35 modern units, room for expansion. Close to city centre. Owner may consider an apartment block as an exchange on this court. Full price $380,000. Terms available. Call Harold Ware of Gardner Realty Ltd., 385-7721 or 598-4358 (Res.).

DUPLEX SIDE-BY-SIDE 1842 BRIGHTON AND 1010 CLAIRE ST.
Consists of good sized living room, bedroom and kitchen on each side. Stucco, new roof, oil heating to all rooms. This would be ideal for a lady who would like company on one side. Full price asking $37,500. Call Harold Ware of Gardner Realty Ltd., 385-7721 or 598-4358 (Res.)

OLYMPIC VIEW
For sale by owner, older duplex in Cook-Hillside area. Main floor suite has 2 bedrooms, living room with fireplace, large kitchen, 3-piece bath. Extra bedroom in full basement. Upstairs suite has 1 bedroom, large living room, kitchen, 3-piece bath. Private entrance. Large fully fenced backyard. Garage and off street parking, for 3 cars. Oil heat, separate hot water tank and hydro meters, 2 electric stoves, and 1 fridge included. Asking price $28,900. Phone 386-6624.

14 SUITE APARTMENT
This well maintained apartment offers an excellent investment opportunity to the purchaser seeking security with revenue. Spacious comfortable suites; walking distance to town; economical heavy oil, hot water heating. Priced to sell at $120,000. Call
S. WINTERBOTTOM
385-3435 598-2253
P. R. BROWN AND SONS LTD.

FIVE PLEX!!
In Lovely Fairfield
Excellent Revenue!
New exclusive listing
IRENE VAN
386-2911 384-9191
Homefinders, Wall and Redekop

12 PERCENT RETURN
Almost new warehouses and office space. Really excellent return on your investment and in an excellent rental area. Flexible terms, $165,000. Try your down payment. BEN GREIG, 388-6231 or 382-1757. Island Pacific Realty.

TOP VALUE ARENA AREA
Attractive stucco and granite exterior. Seven units comprising a 1-bedroom apartment, 2 bachelor suites and 4 H.K. units. Full basement. All in excellent condition. Shows better than 12%. Price $47,000. Don Bacon, Byron Price and Associates Ltd., 385-2458.

ORIGINAL 4 PLEX
1 bedroom with 4-piece bath each. 4 stoves, 4 fridges, laundry, lockers, caports, bus at door, shopping 1 block. Excellent condition. Asking price $52,500. Cash needed, approximately $20,000. Low interest rate. For full income and expense information call 386-7147, owner.

TRADE YOUR VICTORIA APARTMENT BLOCK OR SMALL MOTEL
for a good eleven suite block in Edmonton. The Edmonton block is in a good location and in excellent condition. For particulars call Dave Taylor or Bill Sidhu at City Trust, 477-9551.

REVENUE INCOME $6,300 YEAR.
Excellent well-kept revenue property. Eight light house-keeping units, furnished. Choice Fairfield location, close to town. Price $35,000, terms. Phone:
C. H. HOLLAND REAL ESTATE
620 VIEW ST. 592-9784

TRIPLEX NEWTON-RICHMOND $33,600
Gross income $360 a month. 385-5213, 386-1874. R. Matthews or leave name and number.

SIDE BY SIDE DUPLEX
This is your chance to make a buy, 1 BR each side with full basement, large yard only $32,500. KEN WRIGHT 598-2183 or CANADA PERMANENT 382-9191.

UP AND DOWN DUPLEX, older, James Bay. Good holding property for future development providing accommodation with income. $29,500. For particulars call 386-0550.

HAVE SEVERAL MOTELS FOR sale in the Victoria area. Serious purchasers only please. Call BERNIE LEDUC, Island Pacific Realty, 388-6231.

2 APARTMENTS AND COMMERcial Building on 6300' lot suitable for Pet Hospital or Tradesmen. $35,000. Half down. Private Sale. Victoria Press Box 244.

OAK BAY 16-SUITE APARTment block. 592-6329, owner.

245 REVENUE PROPERTIES WANTED

CAN YOU HELP?
Have client requiring side by side 2 or 3 bedroom duplex in Oak Bay, Gordon Head or Colwood. Up to $50,000. Please call JEANNIE DEWHURST. The Royal Trust Co. 384-8001 or 477-6040.

WANTED
Modern 4 to 8-Plex wanted in good condition, good area — Purchaser willing to spend $50,000 to $80,000, please call Margaret Bridger. 386-8321 or 592-4778, Homefinders, Wall and Redekop.

SXS DUPLEX IN GOOD AREA close to services. Must be in A-1 condition, to $55,000. LEIGHTON NOBLE, 386-2955 or res. 658-8968. Mayfair Realty.

APARTMENT, UP TO 20 SUITES, good area. Write 45 Boyd, No. 117, Victoria, B.C.

247 COMMERCIAL OR INDUSTRIAL PROPERTIES

HEAVY EQUIPMENT 2.44 AC.
WAREHOUSE and SERVICE
500 ft. Island Highway frontage, 2.44 acres fenced, 4-yr.-old shop, 1,200 sq. ft., well lighted, steel reinforced concrete foundation to 40-ton test. 2 bays each with 12-wide by 14' high sliding door. 200 amp service, water. Adjoining identical 1,200 sq. ft. floor and foundation only which includes 32'x3'8" drained repair service pit. 10,000 sq. ft. hard-packed, well drained parking. 1,200 sq. ft. home, full basement, 4 bedrms., living, dining, kitchen, rec. room and 1½ bathrms., good condition. Price $39,900.
GRAY LORENZEN
632-1038 Anytime
MALAHAT REALTY LTD. 743-5525
Box 40 Mill Bay

247 COMMERCIAL OR INDUSTRIAL PROPERTIES

Modern Club Hall
With up-to-date kitchen facilities, maple floor, bar, and stage. Exceptionally tasteful and clean. Could easily convert to other uses. The asking price of $138,000 includes a small house for caretaker. The rest of the land is fenced and paved for parking. In all approx. 22,000 ft. Additional 14,000 sq. ft. of vacant land is available if required. For more information call Bill Weiss of Gardner Realty Ltd., 385-7721 or 385-5894 (Res.).

LANGFORD AREA-COMMERCIAL PROPERTIES
1. 25,000 sq. ft. of undeveloped commercial property adjacent to new shopping center and across from new hotel complex. Suit service station, office building or what have you. First time ever offered for sale.
2. 3200 sq. ft. concrete block building on main thoroughfare. Can be purchased with or without additional 24,000 sq. ft. of undeveloped commercial property. FRANK ALLEN 478-4807 or CANADA PERMANENT 382-9191.

What Offers
Commercial building — 880 sq. ft. on 40 by 132 lot. House attached to rear of building destroyed by fire! Located on Yates St., close to town centre. Asking $2,500. Offers.
PETER MASON 382-8111
Canada Trust
Realtor
650 VIEW ST.

PRIME CORNER Zoned Commercial
17,000 sq. ft. of land. Well const. building — 2,500 sq. ft. of selling area and 500 storage. 2-Bdrm. home with basement. Excellent terms.
$119,000
388-4271 SHIRLEY WILDE 478-2459
J. H. WHITTOME AND CO. LTD.

RE DEVELOPMENT LAND 14 CITY LOTS
Over 86,000 sq. feet of prime land on one of the highest traffic counts. Fronting on 3 streets in the city of Victoria. Very unique and the largest offering on today's market, at surprisingly reasonable asking price. All or part of parcel available. Listed by Mr. Cohen, Homefinders Wall and Redekop Realty Ltd: 386-8321 or 592-7733.

APARTMENT LAND 47 SUITES
The best offering to my knowledge, strategic location in the city, zoned and ready to build as soon as your plans are approved. Asking market value of $135,000 with redemption value of approx. $20,000. Confidential inquiries only through A. M. Cohen, Homefinders Wall and Redekop Realty 386-8321 or 592-7733.

WILL LEASE WITH OPTION TO purchase solid older building, about 4700 square feet useable area on 90x110' lot, right adjacent to corner of Government-Hillside, very suitable for professionals, agents, car sales, bank, etc. 383-7786.

NEEDED IMMEDIATELY, STANdard building lots on or off sewer. Commercial and multiple dwelling sites. For immediate appraisal direct calls to Jensen and Lund Realty, 388-6407. Evenings 592-9079. 479-6688.

DEVELOPERS AND BUILDERS 90-unit apartment site complete with plans at the corner of McKenzie and Gordon Head Road. Contact L. Kearns, 477-1801, 9-5, Monday-Friday.

ASKE HOLDINGS LTD. Company requires commercial lots big or small, with or without buildings. Please call 656-1162.

COMMERCIAL LIGHT INDUSTRIal, lot and house. For sale by owner. 5600 sq. ft. $25,500. 384-7290.

250 HOUSES FOR SALE

PACIFIC STRATA SERVICES LTD.

FAIRFIELD LARGE HOME
SITUATED IN FAIRFIELD ON A BEAUTIFUL LOT AND CLOSE TO EVERYTHING ON A QUIET STREET. FOUR OR FIVE BEDROOMS, LIVING ROOM WITH FIREPLACE, DEN WITH FIREPLACE, DINING ROOM, TWO 3-PCE. BATHROOMS AND KITCHEN COMPLETE WITH RANGE. FULL BASEMENT HAS 2-PCE. BATHROOM LARGE PANELLED RM., UTILITY RM. WITH WASHER AND DRYER PLUS STORAGE SPACE. NEW ROOF AND A COMPLETE EXTERIOR REPAINT WITH KENITEX (15 YR. GUARANTEE), TWO LARGE VERANDAHS AND A SEPARATE GARAGE.
CAM MacLEAN 386-2437

NEARING COMPLETION
TWO NEW 3-BEDROOM HOMES EACH ON APPROX. 1/3 OF AN ACRE ON A QUIET NO THRU STREET. BOTH HOMES OFFER LIVING ROOM WITH BEAUTIFUL NATURAL STONE FIREPLACE, DINING ROOM, KITCHEN WITH EATING AREA, SUNDECKS AND 4-PCE. VANITY BATH. FULL BASEMENT WITH EXTRA ROOMS AND PLUMBING ROUGHED IN. PAVED DRIVEWAY WITH COVERED CARPORT AND MANY MORE FEATURES. BUY NOW BEFORE PRICES INCREASE AGAIN! $34,500 and $34,900.
CAM MacLEAN 386-2437

FAIRFIELD BY THE SEA
JUST A FEW STEPS TO THE OCEAN AND 3 BLOCKS TO BEACON HILL PARK. THIS FOUR-BEDROOM HOME OFFERS LIVING ROOM WITH BRICK FIREPLACE, MODERNIZED KITCHEN, SEPARATE DINING ROOM, 4-PIECE BATHROOM. THE BASEMENT CONTAINS AN EXTRA BEDROOM, SPACE FOR A REC. ROOM, 2-PIECE BATHROOM AND STORAGE. THE PROPERTY HAS A VARIETY OF FRUIT TREES AND FLOWERS AND A SEPARATE GARAGE. ALL THIS CAN BE YOURS FOR $37,900.
CAM MacLEAN 386-2437

CITY TRUST
477-9551

NEAR HAMPTON PARK
A very nice 3-bedroom home on a very large level lot. Priced to sell at $22,900. Full basement, good OOM furnace. Trades are accepted. For viewing call Bill Sidhu or Dave Taylor at 383-4141.

GORGE OPPORTUNITY!
No Basement
Beautifully kept 2 bedroom bungalow with attached garage and utility room. OOM heating. Living room and fireplace, large cabinet electric kitchen. Large garden lot with lawns and fruit trees. Low tax area on sewer and bus line. To view call George Thorneloe, City Trust 477-9551 or Res: 477-2771.

METCHOSIN
1 acre—160 ft. frontage
Glimpse of the sea from this exceptionally well built A-Frame. Privacy and unique floor plan combine to enhance the value of this attractive property. Shown by appointment through George Thorneloe, City Trust 477-9551 or Res: 477-2771.

Seaboard CONSTRUCTION
18 NEW HOMES
UNDER CONSTRUCTION
TORQUAY AND LONG ACRE
GORDON HEAD
BUY NOW AND PICK YOUR COLOUR DECOR
652-1526

BY OWNER, GORDON HEAD, near schools and university, 5-bedroom, larger type family home, on corner lot, must see to appreciate, $49,750. 477-5734 for appointment to view.

250 HOUSES FOR SALE

JACK MEARS
OAK BAY REALTY LTD.
"The Professional People"
Coast to Coast Real Estate Service
2194 OAK BAY 598-3321
201-727 JOHNSON 386-2291
3618 SHELBOURNE 598-3344

OPEN HOUSE
SAT. 1:30-4:30
20 PADDON AVENUE
Two hundred feet from ocean near Beacon Hill Park, also downtown. Exotic garden at front and rear. Bright, cheerful double living room, dining room, large kitchen and eating area. Four bedrooms. Approximately 1,800 square feet of nice living area. Separate garage. Wiring updated. Large second floor semi-furnished. Large basement with one room. For viewing call RUPERT GRANT at 598-2763 or RUTH BENNETT at 592-6257.

OPEN HOUSE
SAT. 2:00-4:00
3050 BEACH DRIVE
Brand new listing! Gracious home with character and distinction located in the popular Uplands. The parklike grounds are beautifully landscaped to provide privacy and seclusion. This very special home is designed for comfort and has been tastefully and thoughtfully decorated to maintain it's charming period theme. The main floor features a wide entrance, spacious living room with fireplace, separate dining room, convenient kitchen, pretty panelled den with second fireplace and sliding glass doors to garden patio, large guest bedroom with adjoining "his" and "her" dressing rooms, full bath and third big bedroom. It would be a pleasure to show you through this lovely residence. I know it will delight you. Please call MRS. GAIL HALE at 598-3321 or 592-6867.

LOWER LANSDOWNE
Carnarvon Park Area. Brand new listing in popular Oak Bay North! You must see this delightful home — it will sell quickly!! Charming living room with brick fireplace, dining room, convenient kitchen and two roomy bedrooms. Extra bedroom in full basement. Drive-in garage and garden with fruit trees. $34,900. My pleasure to show. Call MRS. GALE HALE, at 598-3321 or 592-6867.

SEMI-SEAFRONT
Neat four-room cottage on corner lot overlooking the ocean. Fine garden spot, quiet secluded location. Sookes' best at $19,400. MLS 4845. Please call LYNETTE DELAHUNT at 598-3321 or 642-5115.

SERVICED BUILDING LOT
60x200, sea access close. Fantastic at $7,500!! Please call LYNETTE DELAHUNT at 598-3321 or 642-5115.

93 WILD ACRES
Excellent well. Sound one-room cabin. Asking $110,000 with part trade considered. MLS 4772. Please call LYNETTE DELAHUNT at 598-3321 or 642-5115.

OAK BAY
Attractive ranch type 4-bedroom home in quiet district close to Uplands Golf and Royal Yacht Clubs. Featuring 1,835 sq. ft. of gracious living, entertainment size living room (23½x15) with stone faced fireplace, formal dining room plus a den, carpeted throughout. Finished family room on lower level. Everything your heart desires in the 28x10 kitchen, double sink, garburator, built-in range and oven plus much, much more. Two bathrooms on the main floor plus one for the family room. Lovely garden with private filtered swimming pool. No waiting to move in as owners have re-located. Priced to sell at $69,500. If you are desirous of a change — you must inspect this home with me. Please call JIM AMES at 598-3321 or 385-5088. MLS 3073.

OAK BAY SOUTH
$27,500
2-bedroom home in location close to all amentities. Living room with fireplace, kitchen with eating area. Full basement. Older home, but suitable for retired or young couple. Open to trades. Phone HAROLD WHILEY at 592-2798 or BILL MOHR at 477-1741 or 598-3321.

OPEN HOUSE
1018 ROCKLAND AVE.
SAT. 1:30-4:30
Easy walking to town. Immaculate condition. 2 bedrooms, Large cabinet kitchen. Hardwood floor and fireplace in living room. Full basement. Attractive back garden with tea house and patio. $35,500. MLS. Call: JOHN HOLMS at 386-2291 anytime.

OPEN HOUSE
3447 BETHUNE ST.
SAT. 1:00-4:00
GOOD STARTER
Older 2-bedroom part-basement home, brick fireplace in living room. In a good family area, close to all amenities. Best of all LOW, LOW TAXES! Asking $25,700. For prior viewing call: ELEANOR RUSSELL at 386-2291 anytime.

OPEN HOUSE
1008 LINDA LANE
(OFF CARLOW RD.)
SAT. 1:30-4:30
Economical living? Net taxes $28.00, low heating costs, and a ready-made vegetable garden. 3 bedrooms, full high basement. Sundeck over a double garage. Lots of parking space. Convenient to schools, stores and transportation. Good starter or retirement home. A safe quiet area for children on this no through street. Offers to $27,500. Call: FRED MORGAN at 386-2291 anytime.

OPEN HOUSE
541 CORNWALL ST.
$31,900
SAT. 1:30-4:30
An older home very tastefully decorated interior. This home has 3 roomy bedrooms all wall-to-wall carpeted. A large living room, dining room and den. 1½ bathrooms, full high basement. In this roomy house you would find comfortable retirement or space enough for children. It is close to stores and schools and only a short distance from downtown. The lot is not large but is easy to care for and has a pretty back yard garden. The whole property deserves your inspection. MLS 5076. HENRY BENNETT in attendance. KEN PORTER at 386-2291 listing salesman.

OPEN HOUSE
9145 MAINWARING RD.
$43,900
SAT. 1:30-4:30
Approx. ¾ acre situated close to all amenities, well treed garden property with 3-bedroom family home, large living room with stone fireplace, dining room, compact kitchen with eating area. Down has unique bar in family den, plus 1 bedroom and room for further development. Call: ROY GOULD at 386-2291 anytime.

OPEN HOUSE
144 ATKINS RD.
SAT. 1:00-4:00
PRICE SLASHED TO $23,000. Low down payment and low taxes. Cosy clean, 2-bedroom home with seclusion and economical living. In verdant country setting yet only 15 minutes to town. This is worth seeing! Call: BARBARA BOLLI at 386-2291 anytime. P.S.: All offers seriously considered.

MT. TOLMIE SECLUSION PARKLIKE SETTING
Tucked away on lower Mt. Tolmie this beautiful home will take your breath away. It is unique but very functional. About 1,700 sq. ft. of plush comfort. A see-through fireplace floor-to-ceiling separates living room and dining room. Sliding doors off DR to balcony and another set opens onto upper sundeck. Elevated family room by kitchen has brick fireplace. Lower rec. room has full height stone fireplace. A four-piece bathroom, an en suite and another 2-piece in utility area. Three bedrooms, plush w.w. everywhere. Truly a fine executive home. Quality abounds and a dream house. Call C. WONNENBERG, 598-3344 or eves. 384-7766 or F. WILLS 598-3344.

250 HOUSES FOR SALE

JACK MEARS
OAK BAY REALTY LTD.
"The Professional People"
Coast to Coast Real Estate Service
2194 OAK BAY 598-3321
201-727 JOHNSON 386-2291
3618 SHELBOURNE 598-3344

NEW LISTING
GORGE AREA
—NEAR WATERWAY
3-BEDROOM STUCCO HOME
Drive-in garage and 2 more roughed-in rooms in basement. Try your offer on the asking price of $32,000. To view, please call DENNIS BERRY at 598-3344 or 479-5724.

FERNWOOD
Completely remodelled home on a quiet street. Living room with fireplace, dining room, 2 bedrooms on main floor, one up. All floors have wall-to-wall carpeting. The basement has extra room and drive-in garage. Sundeck with built-in barbecue. Asking $30,900. MLS 5045. ANNA MELDERS, 598-3344 or 382-6543.

1620 PEAR ST.—$33,500
3 OR 4 BEDROOMS
BACK ON MARKET
This is in very lovely condition. Parklike 60'x100' lot is easily maintained. L-shaped living and dining room has inside corner fireplace. Floors are gleaming and house freshly decorated. Extra bedroom and family room in basement. Drive-in garage could be more living area. F. WILLS, 598-3344.

ESQUIMALT
876 ADMIRALS RD.
4 bedrooms and office, 3 bathrooms. Master bedroom has 5-pc. bath and private dressing area. W.W. in living and dining rooms, kitchen with loads of cupboards and built-in dishwasher and garburator. Big, big rec. room with open F.P. Harbor views from sundeck, lots of elbow room on 143' wide lot. Asking Price only $45,000. BOB JOHNSON, 598-3344, WALLY MICHAELS, 24-hr. service.

Western HOMES Ltd.
817 FORT ST. 386-3494

FANTASTIC NEW LISTING $26,250
In Metchosin, just above Weir's Beach, situated high on approx. one-third of an acre this 3-bedroom home is priced for a quick sale. Tastefully decorated, the interior features new cushion floor, used brick fireplace, rich dark panelling and many, many extras. The exterior and the yard need a little work but if you have a "green thumb" and can handle a paint brush the value of this property can be enhanced considerably. All the "hard" work is done! A new MLS listing with 1350 square feet plus a double garage and net taxes of only one dollar a year. Act quickly!! Must be sold!!!
John E. Thomson
386-3494 (24 hrs)

$42,500 Oak Bay Family Size
An outstanding family home located in beautiful north Oak Bay — only blocks from Willows Beach, close to schools, shopping, recreation and transportation. A gracious home with a large living room, attractive fireplace, separate dining room, bright spacious kitchen with family eating area, two good sized bedrooms on the main floor and two bedrooms down, plus room for more first class development. A very large lot with back lane access rounds out this outstanding listing. MLS 4742.
Don't Delay — Call Today
H. Stewardson
J. Davis
386-3494 (24 Hrs.)

Newly Listed $29,500
Simpsons Sears area, approx. 1200 sq. ft. on main, plus full basement. Good sized living rm. and fireplace, big bright kitchen with eating area, 2 large bedrooms, separate dining room can be used as 3rd bd. rm. Basement contains drive-in garage, workshop area and in-law suite. Phone
Bill Wilson
Res.: 478-2253 Off.: 386-3494

Sea View Executive Family Home
Unique custom designed family home with a panorama of views rarely for sale at any price. The entertainment sized living room features a ROUNDED WHITE BRICK FULL HEIGHT FIREPLACE, and opens into the formal dining room. A family sized kitchen with SUPERIOR CABINET WORK, AND full sized master bedroom including LOTS OF CLOSET SPACE AND 4-PIECE EN SUITE BATH ALL OVERLOOKING HARO STRAIT, THE GULF ISLANDS AND SPECTACULAR MT. BAKER. A family den completes the over 1600 square feet of comfortable living on the main floor. Included in this lovely home are THREE MORE BEDROOMS, — TOTAL OF THREE BATHS and a LARGE FAMILY-SIZED RECREATION ROOM. CAREFUL ATTENTION TO DESIGN has given spaciousness, comfort, and easy-care living to this outstanding view property. Asking price $68,900. To view this new exclusive call
Neil MacDonald
386-3494 (24 hrs.)

Oak Bay/Victoria Brighton Cr. $48,500 Post & Beam
If informal entertaining is your "bag" then this home is the one for you. You can barbecue on the large sunny patio (southern exposure) adjacent to the family room and kitchen. Large secluded lot — 4 bedrooms — 1½ baths — lots of parking — and so many extras they can't be described. Phone now and have a look — you won't be sorry! MLS 4953.
John E. Thomson
386-3494
24 hrs.

NEW HOME GORDON HEAD!
New 2-bedroom home now under construction in choice location, close to schools and university. Priced at $32,900 direct from the builder. Act now, call Dab Penman for appointment today.
KASAPI CONST. CO. LTD.
386-6191 Evenings, 479-7382

250 HOUSES FOR SALE

BLOCK BROS.
3 OFFICES TO SERVE YOU
MON.-FRI., 9 a.m.-8 p.m.
SAT., 9 a.m.-5 p.m.
1800 Blanshard
3636 Shelbourne
1949 Sooke Rd.

MARIGOLD AREA
Two for the price of one is not often the case in home buying but it goes for this one. Older 3 bedroom full basement home on a quiet street in an area of parks and gardens. Has on the back of the lot a spacious 2 bedroom, no basement guest cottage. Both on sewer. $25,200. Mr. A. H. Page, 477-1841 or 382-9983.

GORDON HEAD
Well preserved two bedroom no basement home on a quiet street within 15 minutes walk of the university. Has a new furnace. The garden is a delight being a mix of rose bushes, ornamental trees and secluded lawn areas. $27,800. Mr. A. H. Page, 477-1841 or 382-9983.

FOR SALE
1 Fairfield, 1 bdrm. condominium suite located in Fairfield in parklike surroundings, complete with — would you believe — 1 complete galley kitchen, with a dishwasher, 1 dining area, 1 living rm. and a bathroom. 9 per cent mortgage available. Roger Lucas, 592-2159.

LOOKING FOR A NEW HOME
Let me do the leg work. Simply give me the particulars of what your requirements are, then sit back and relax while I find you that HOME. Call me now.
GARY WHITELEY
478-5561 478-4264

ESQUIMALT LAGOON
In purchasing a home the number one requirement is location and the second is location . . . The Lagoon we sincerely believe will be one of the prestige areas of Victoria simply because it has beach nearby, seaviews to Victoria, quiet area, schools within walking distance, nearby shopping centres and taxes about 60 per cent of those in Saanich. A year from now when landscaping is complete on these new homes watch prices rise. Right now we are offering this cathedral entrance home above average floor space, three BRs, W-W carpets, two FPs, en suite bath at $38,700. If will be completed in about a month so you can have it finished the way you like it.
383-1671 F. CRAIG 478-5561

LARGE FAMILY
Have a 4 bedroom, 2-storey home, grow large garden, centrally located, close to elementary schools, high schools. 1 block to park. Asking $23,000. Call Bob VanPelt 478-5561 or 477-5743.

SUBDIVIDABLE
Approx. 2/3 acre in Saanich (McKenzie Area). to be on sewer before New Year. Nicely renovated 4-bedroom home, 2 garages school across the street. Park on corner. Close to major shopping. Asking $50,000. Call Bob VanPelt 478-5561 or 477-5743.

COLWOOD SPLIT LEVEL
This 3 BR beauty consists of large LR with FP plus DR. Situated on a cul-de-sac in quiet area of well kept homes. Attractive yard, nicely landscaped with patio at rear. Only $41,900. Olive Webber 478-5561 or 478-7733.

BETTER THAN NEW — SIDNEY
Three bdr-LR with RH FP-DR with sliding glass door leading into large sun deck. Large clear basement area for rec. room. Ideal location in built up area. Owner transferred — house available August 31. I have house key. Call JOHN A. JOHN, 386-3231 or 477-8096.

BUILD TO SUIT
Builder lots now available in Sidney and Victoria. Contractor will build to suit purchaser. For details call JOHN A. JOHN, Bus. 386-3231, Res. 477-8096.

UPLANDS 2 BR. $49,800
Just inside the Uplands overlooking Uplands Park. This full basement home is 23 yrs old and a very solid 1530 sq. ft. Many quality features, to name just one, a 10-ft. mirror behind the BI sideboard. Some seclusion in a lovely garden with fruit trees. D. B. TAYLOR, 386-3231 or 477-9179.

NORTHRIDGE
For your living pleasure, an executive, 3-bedroom home featuring a rec. room with fireplace, workshop and a self-contained one-bedroom suite that Mum and Dad would love. From the spacious entrance one ascends to a gracious living room just made for your color set and stereo unit. The unique dining room features a built-in planter and is ideally adjacent to the space-saver kitchen. Price $41,750. To view call JACK COOKE, 386-3231 or 477-4842.

FAIRFIELD
Large CHARACTER home in close-in choice location. Presently operated as a rest home. Suiteable for LARGE family, boarding house or carry on as is now. In excellent shape. A BARGAIN at todays PRICES, $59,000 (firm). Fully equipped if you like.
GERRIT KLOOTWYK
386-3231 384-2581

SHELBOURNE SHOPPING PLAZA
Hard to beat this for convenience. Only ½ block to Plaza on a quiet short street. Tw bedroom, no-step home with carport and storage area. Only 9 yr. old. And as a plus — the likelihood of the street eventually being incorporated in a major commercial development on the corner. Priced at $28,000.
FRANK OLIVER
386-3291 383-6904

WALNUT ST. ASKING $22,500
4 BR, bungalow — full high bsmt — 2 BR also in bsmt. Plus one pce. plumbing. Paved driveway and detached garage. A bit of decorating to be done — Call
386-3231 OLIVE L. MARTIN

THIS IS IT
Built in 1967 on approx. ½ acre nicely landscaped and fenced this 10 room contemporary designed home features partially covered sundeck, covered patio, huge walk-in closet plus en-suite in master BR, laundry room on main floor — 2 floor to ceiling FPs, large LR and DR. Good buy at $55,000. Call
RUSS McDOWELL
386-3231 477-4842

OPEN HOUSE
742 CRAIGFLOWER
Delightful well built home with fireplace in large living room, dining area in convenient kitchen and wall-to-wall shag in the 2 BRs. Well insulated high bsmt. for future development. $29,900.
In attendance
DOROTHEA ZERKEE
386-3231 385-7297

GLANFORD—$31,700
Excellent value in this modern family home featuring 3 BRs on the main plus 4th BR, rec room, utility and DI garage in full bsmt. Rich W-W and FP in LR. Loaded with value at this price! View with
MRS. JUDY JOHNSON
386-3231 385-3655

FAMILY LIVING OAK BAY
Immaculate 3 BR home. DR, LR and fireplace, kitchen with sundeck—family room and billiard room and two BRs in the bsmt. Price $44,500.
ROY ELDRIDGE
477-6735 386-3231

NO DOWN PAYMENT PROBlem, $190 per month, 2656 Jacklin Road, Langford, 3-Bedroom, 2 baths. Duplex unit in the process of strata title, immediate possession on approval of credit. Title subject to above. $21,000. 384-1711, 384-9755.

250 HOUSES FOR SALE

Montreal Trust

OPEN HOUSE
THURS., FRI., and SAT.
1:00-4:30
2227 ARDWELL — SIDNEY
SOME SEA VIEW
EXCELLENT VALUE AT $49,900

Large family home with spacious in-law suite. Only 3 years old, this lovely home has ample living space in both the upper and lower suites. UPPER SUITE consists of 3 bedrooms, 2 bathrooms (5 pce. and en-suite), 16x26 living room, 10x12 dining room, large kitchen with beautiful cabinets finished in walnut arborite, and glass patio doors to double sundeck. LOWER SUITE consists of 2 bedrooms, 16x26 living room, 10x12 dining room, large kitchen with senwood cabinets and 4-pce. bathroom. Both suites have raised slate fireplaces and wall-to-wall carpeting. Utility room 5x19. Automatic oil furnace in the 3-ft. crawl space. M.L.S.
RON MACDONALD
386-2111 477-8956

$28,500.00
GO SWIMMING!!
NEW TOWNHOUSE
GORDON HEAD AREA

Why rent when you can enjoy the use of a 40x20 enclosed swim pool and the comfort of this NEW 3 bedroom house and saving while your equity grows and the grounds are looked after for you? Great for the working couple or young family and your pet. Stove, fridge, wall to wall carpet and drapes included. One and a half bathrooms, full basement. Call now for viewing and information regarding low down payment, finance and possession. Save thousands of dollars in comparison to single residential home.
386-2111 EMILY MARMO 477-5720

NEW LISTING — EXCLUSIVE
SOUTH OAK BAY

Completely renovated and in excellent condition throughout maintaining the warmth and charm of the older type of Tudor decor. Spacious entry to a cosy living room with fireplace. Separate formal size dining room also with fireplace with access to sundeck. Ideal for a family, the home offers 4 bedrooms plus a den or 5 bedrooms. There is one complete bath with three half baths. Property has been completely rewired and replumbed and has oil-fired domestic hot water service. Single garage and work bench plus carport. Much sought-after location close to transportation, shops and schools. Must be seen inside to be appreciated. For further details and viewing this home at an asking price of $47,900 please contact
386-2111 ALAN WESTGATE 656-3423

PROFESSIONAL SIZE
TEN MILE POINT
WATERVIEW

Six years old with 4 bedrooms plus, and located on 1.06 acres. Take the time to view this ideal family home which is of above average construction in a truly desireable area. Enjoy the seaview from your kitchen, living and dining rooms while you let your kids loose in the large recreation room.

There are many more featues but why believe I can do them justice in an ad when you can see it for yourself. It's offered at $82,500, and you can call me for more information both night and day. M.L.S. 5014.
386-2111 NEIL RAWNSLEY 384-7380

$29,900.00
ESQUIMALT
OWNER TRANSFERRED

Completely redecorated both inside and out, this 4 bedroom home could be the one which makes you part of the rent rebellion. Attractive tudor style living room and nice dining room are highlights of this home which is ready for you to move in. M.L.S. 5107.
386-2111 NEIL RAWNSLEY 384-7380

$42,900.00
OAK BAY

This lovely 2 bedroom home is only six months old and is immaculate throughout. The present owner has done a beautiful job on the landscaping with attractive rock work and manicured lawns. The large L-shaped living room and dining room are carpeted in excellent wall to wall and the family-sized kitchen and eating area are bright and cheery with sliding glass doors to the rear garden. The home has great potential and has to be seen to be appreciated. To view please call. MLS 5002.
386-2111 JEANNE LUCAS 477-1342

$47,000.00
BRAEFOOT PARK

A move out of the city makes necessary the sale of this beautiful, three-month old, family sized home, close to schools, university, shops and receation centre. The living room is large, with a floor-to-ceiling stone fireplace; the dining room has sliding glass doors to a wrap-a-around sundeck and there is also access to the deck from the kitchen for ease of family summer outdoor meals. Also on the main floor are three bedrooms and 1½ baths. The basement is roughed in for two further bedrooms (or bedroom and den), another 3 piece bath, and big rec room with fireplace. Viewing of this exclusive listing by appointment only. Please call.
386-2111 JEANNE LUCAS 477-1342

TEN MILE POINT

This beautiful family home, situated in a most desirable area, has three bedrooms on the main floor, 1½ baths and an extra large living room and dining room. The dining room and kitchen both have access onto the large, attractively built sundeck which runs around one side and the rear of the house — backed by shrubs, trees and rock outcropping for maximum privacy. The basement has a great big rec. room and another bedroom, kitchen, bathroom which could be easily utilized as self-contained suite. For appointment to view please phone. M.L.S. 5096.
386-2111 JEANNE LUCAS 477-1342

T/C TOWN AND COUNTRY REALTY
3579 DOUGLAS STREET
382-7276

WATERVIEW OLYMPICS

Esquimalt and an in-law suite thrown in. 3 bedrooms, 12-years-old, approximately 1200' of living space plus the basement suite with separate entrance of some 600 sq. ft. Additional feature a $17,000 1st mtge. with 7¼% interest can be assumed. Asking $44,900. To view, appointment only. Exclusive. Doug Dowsley, 382-7276.

VIEW WATERFRONT

Immaculate three bedroom three bathroom home in a very secluded area. Just 25 minute drive to Victoria P.O. Spectacular views, good boating and super fishing. A real paradise. Taxes only $400 GR. Drapes and appliances included. New wall-to-wall. Professional decor. $68,000. Terms: No drive-bys please. A. Klenman, 382-7276 or 592-9771.

JAMES BAY 4 BEDROOMS

Beacon Hill Park end. Living room, den, fireplace, modern kitchen, full basement, new Oil-o-matic furnace, wiring and electric hot water tank. Possession Sept. 1st. Hurry while this lasts — just $24,700. Call Doris Adams at 385-9765 or 658-8105. Charman Pacific Realty Ltd.

HAVE 4 BEDROOM, 3½ BATHS, familyroom, dining room, rec room, etc. In Broadmead. Close to schools and well planned. $79,000. 658-5164.

250 HOUSES FOR SALE

DFH

D. F. HANLEY AGENCIES LTD.
3293 DOUGLAS ST.
385-7761
OR
3021 SHAKESPEARE ST.
388-4294

DUPLEX JAMES BAY
$28,900

This James Bay Duplex has 3 bedrooms upstairs and 2 bedrooms on the main floor. Full 9ft. high cement basement with future development possibilities. Very good income property. Always rented. For further information and appointments to view call
385-7761 24 HRS. 477-4467 RES.

—D.F.H.—

4 Bedrooms Plus Den
Beamed Ceilings Character

This superbly built two-year-old home with cedar siding, rock, shake roof, view of mountains from private sundecks is delightfully different with massive beams throughout. Other features are:
—18x16 Master bedroom, full en suite.
—Two other 4-pce. bathrooms.
—Entertainment-sized dining room.
—Rock floor-to-ceiling fireplace in living room.
—Large rec. room with another magnificent rock fireplace.
—Large double carport.
—Beautifully decorated.
This home could not be replaced at the offered price of $73,000. MLS No. 4831. To view or for further information call:

BILL BATES
385-7761 or 592-4077

—DFH—

Small Lot Small House Small Price
$18,900

Just two bedrooms, living room, kitchen and 3-pce. bathroom on a very small lot. BUT ideal for you couples just starting or older couples who don't want too big a yard to look after. Close to town yet not too close. Drive by 611 VANCOUVER STREET, then give me a call:

SHEILA PEPIN
385-7761 24 HRS. 388-6176 RES.

—DFH—

Sidney - $36,000

A well maintained home that features 3 bedrooms on main floor, in-line living-dining room, large sundeck with S-W exposure PLUS one bedroom down, 2-pce bathroom down and games room framed already for finishing at your convenience. Large fenced lot with provision for off street parking of that boat or camper. Located close to marinas, schools and hospital. To view call 385-7761 anytime and ask for

Bill Knowles

—D.F.H.—

DUPLEX
$27,900
VIC WEST AREA

3-bedroom suite presently vacant. Immediate possession (was rented for $165). 2-bedroom, LR, DR, separate entrance upstairs presently rented for $145. Lot 60x120. Good holding property. MLS 5026. For further information or viewing call

BILL BATES
592-4077 res. 385-7761 24 hrs.

—DFH—

JAMES BAY CLOSE TO SEA

On quiet one-way street, this sound, well-maintained home is well insulated. It has a full low basement, 2 or 3 spacious bedrooms, gleaming floors, cozy fireplace, new roof and heavy wiring. Priced to sell quickly at $21,900, so hurry and call
383-4294 TONI CANNON 598-4631

—D.F.H.—

VIC WEST
$20,900

Most of the renovating of this 2 bedroom cutie has now been completed. With a little work and imagination you can transform this small family home into the buy of the year. Situated on a secluded lot surrounded by trees and shrubs. At this price it is surely a good buy. 100 amp wiring. Carport and greenhouse too. MLS 5138.
DAVE HARDING
388-4294 479-4434

—D.F.H.—

SEAVIEW CORDOVA BAY
$44,900

Excellent value for this fine family home of 1,300 sq. ft. plus full high developed basement. Four good size bedrooms, handsome 20 foot living room with feature fireplace and splendid views of sea and mountains. Separate dining room and family size kitchen with lots of cupboards and eating area. Good size rec. rm. with fireplace. Secluded lot with level gardening and lounging area at back.
PHIL WARREN 388-4294

—DFH—

Bayshore realty ltd.
512 fort st. 388-6424

LUXTON LUXURY
$49,900
(LANGFORD-METCHOSIN AREA)

6-year-old custom built Pan Abode on 3 acre estate. Has excellent private driveway in beautiful treed sloping country only 20 minutes from Victoria. Has many features including 18x18 living room with king sized marble fireplace, double glass windows, electric heat, custom barbecue, heavy duty wiring, custom kitchen, low taxes. Owner will carry financing. Exclusive agent.
A. J. SANDY CRAWFORD
(Res. 477-1561)

OAK BAY

$26,500 buys cute 4½ room bungalow on Cadboro Bay Road. This ideal starter or retirement home has ½ cement basement on secluded good sized lot. Also has large living room with fireplace and pleasant dining room. MLS 4942. Please call
SANDY CRAWFORD
(Res. 477-1561)

FINLAYSON-COOK
$25,000

Older 3-bedroom home with character and appeal. Nice lot, large rooms, rec room. Should qualify CMHC or MICC. Good value at today's prices. Call
BARRY BOWES 388-6424

250 HOUSES FOR SALE

BICO

BOORMAN INVESTMENT Co. Ltd. — 386-7521

POST and BEAM MAGNIFICENT VIEW

From the 23' SUNDECK you can See over Esquimalt and Victoria harbors plus a wide ranging mountain area! Modern, 3 bedrooms, rec room, lovely landscaped lot with patio and fishpool! Absentee owner must sell. Asking only $39,900. Exlusive with Phil Simpson.
386-7521 Res: 383-8317

NEW and SPACIOUS SEA and VALLEY VIEWS

This can be finished to suit you, has 1230 sq. ft. of comfy living area with 3 bedrooms, en suite and basement plumbing, wall-to-wall shag, R.H. F.P. and most attractive decor. Only $36,900. Exclusive with Phil Simpson.
386-7521 Res: 383-8317

RELAX IN BEAUTIFUL BRENTWOOD

Pick your own colours. This home could be for you. Can be completed in 30 days. $35,500.
383-7521 DEAN ELLIOTT 383-7339

UNDER CONSTRUCTION CHOOSE YOUR OWN COLORS

3 bedrooms, en suite plumbing. Full basement with 2nd fireplace. To be landscaped. $35,500. Good financing. To view call
386-7521 Del Hoegl 383-1640

NEW ON THE MARKET MAPLEWOOD AREA

One-owner home in immaculate condition on dead-end street. Living room with fireplace, dining room, 3 bedrooms, full basement with room for development. $33,900. View by appointment only. Call
386-7521 Del Hoegl Res: 383-1640

VIEW THE HILLS

Well-built 3-bedroom home, one year old — master bedroom en suite — basement with roughed-in family room (fireplace) and large rumpus room — located in an attractive community of new homes. MLS 4883. To see this home, please call
386-7521 Jim Davies 598-4728

NEAR UPLANDS GOLF COURSE

15-year-old, very solidly built ranch-style family home with over 2800 sq. ft. of living space. 4 bedrooms, 2½ baths, dream kitchen with many built-ins, beautiful new wall-to-wall over hardwood in most rooms. Well developed full basement and the enormous backyard boasts a 24x15 filtered pool. (MLS 3073). Now reduced to $69,500 with flexible financing available. For appointment to view, please call
386-7521 Gisele Samec 382-8743

SHELBOURNE AREA
$31,900

Lovely 3-bdrm. stucco home close to all services. Full bsmt. With extra bath. Living room, dining room and family kitchen. A good family home on nice lot. (MLS 5091)
386-7521 Audrey Crothers 385-4645
1111 Government St.

Island Pacific Realty
3200 QUADRA 388-6231

ESQUIMALT
$35,000

4 bedrooms plus in-law suite, hot water heat, 60x161 lot with lane, redecorated, new wall to wall. BOB KEELING 385-3860 or 388-6231.

2 OR 3 BEDROOM HOMES AVAILABLE NOW WITH QUICK POSSESSION AND LOW DOWN PAYMENT IF REQUIRED. FOR MORE INFO PHONE FREDDY STARKE 388-6231 OR 479-3866.

$18,000

Cosy cottage close to the sea, fruit trees and a garden too, in beautiful Brentwood. Call EARLE TABOR 652-3417 or 388-6231.

GLEN LAKE

A new home in a new subdivision. A spacious living room with fireplace and dining room. Cab. elec. kitchen. 3 bedrooms. Master bedroom ensuite. 4-pce. bath. F. C. basement. OOM heat. $32,900. Mrs. McKeage, 479-5868 or 388-6231.

FOUR BEDROOMS
$22,500

Immediate possession, automatic oil furnace, large kitchen, good size level lot. Close to all services and schools. MLS 4792. Quickly call BEN GREIG 388-6231 or 382-1757.

$19,900

Close to Cedar Hill Golf Course, solid well built stucco bungalow on nice lot, part basement, good roof, plumbing and wiring. Can't beat the price. BEN GREIG 388-6231 or 382-1757.

3 BEDROOM HOME

Completely renovated. Wall-to-wall, sliding door to nice patio, located in nice area. Asking $24,500. Call CHRIS GREIG 388-6231 or 382-1130.

RURAL AREA

Perfect retirement or starter cottage, L.R. with beamed ceiling, and wall to wall carpet, two bedrooms, new kitchen. Auto oil furnace, good roof, plumbing and wiring, fruit trees. Minutes from town but country atmosphere. See it now, should go quickly at $24,900. CHRIS GREIG, 382-1130, or 388-6231.

LANGFORD LAKE VIEW

Approx. three acres, large two-bedroom home with part basement; this is a really nice home with a good water view. Asking $39,900. New listing. BEN GREIG, 388-6231 or 382-1757.

VICTORIA REALTY LTD.
3477 SAANICH RD.
386-3585

COLWOOD
THREE BEDROOM
TREED SETTING
$31,900

Attractive, one-year-old, three-bedroom home with full basement. Cathedral entrance to a good size living room, fireplace, dining room, sundeck off, bright electric kitchen, breakfast area, 4-pce. bath. The high dry basement is excellent for future development, has a 2-pce. bath. Car port. Full price $31,900, EXCLUSIVE with GERRY PORTER, 386-3585. Res. 592-3484.

OAKLANDS
5 BEDRMS, 2 BATHS
$27,900

Older family home features 15x23 living room with fireplace, modern plumbing and wiring. Half block to shops and bus. Unbeatable accommodation at this quick sale price. MLS. Jack Kennish, 386-3585, res. 479-3061.

OAK BAY BORDER

Close to schools, shops, bus, hospital, etc. Very nice district. Solid 3-bedroom home, living room with fireplace, large kitchen with dinette, full high basement with finished room. Drive-in garage. The garden is beautiful!
384-9191 IRENE VAN 386-2911
Homefinders Wall and Redekop

CITY-WIDE APPRAISAL
383-4614 REALTY 478-5763

250 HOUSES FOR SALE

HENDERSON REALTY
WE BUY, SELL AND TRADE
385-9741 ANYTIME

OPEN HOUSE
FRI. AND SAT. 1-4
630 SEDGER RD.
AT ADMIRALS

Lovely 13-year-old family home. Living Rm. with FP, large dining RM., kitchen with eating area, 4-pce. bath, 3 bedrms, full bsmt, with rec rm, 1 bdrm, utility and room for shop. Drive-in garage and carport. Large well landscaped lot. Close to forest Res. Lab. Priced at $33,900. For prior viewing call:
KEN MANN
Bus. 385-9741 Res. 592-7443

GORDON HEAD EXECUTIVE
$54,900

Quality built sea view home planned for a family and formal entertaining. This home is fully developed and features: comfortable living and dining room, bright kitchen with nook, lovely sundeck, 5 bedrooms, 2½ baths. A specially designed large attractive music or entertainment room (a pipe organ may be purchased separately). A garage with radio control door, and a decked floodlite and fenced swimming pool. Best of locations, no drive-bys, must be seen. MLS 5063.
STAN TRONT 477-2829
JACK MOEN 658-5448

SIDNEY NEW HOMES
FROM $29,900

Low down payments with 90% 1st mortgage at 9% interest. Saves approx. $20 P.M. over current interest rates. 3 bedrooms, 1½ baths, WW shag carpeting, fully landscaped, much more. Only 7 left. Last chance to buy 1973 homes at reasonable prices. Low taxes.
KEN HENDERSON
385-9741 382-6794

SIDNEY DRIVE BY
9596 LAPWING PL.
(OFF WEILER AVE.)

Completely redecorated, extremely attractive 1½ year old 3-bedroom split level home. Featuring large living room with granite fireplace and bay window, dining room with crystal chandelier. Ultra modern kitchen with built-in Tappan range and garburator. Family room off kitchen with two-piece bathroom. 3 large bedrooms with bathroom and powder room up. Wall-to-wall carpeting throughout. Full basement, drive-in garage. Situated on an extra large treed lot. Immediate possession. Priced to sell at $32,900 with easy financing.
H. TOMLIN 477-1327
W. ROGERS 652-1891

FANTASTIC VIEWS

Mountains, straits, city. Immaculate 3-bedroom home on ½ acre landscaped lot. 17x13 living room, with W-W and fireplace. Modern kitchen has large dining area. 2 bedrooms and 4-pce. bath complete main floor. Downstairs is 17x13 rec room with fireplace, 3rd bedroom and 2-pce. bath and workshop. New greenhouse. Asking $43,500. MLS 4188.
BILL McCARTER 385-9741

HOMEFINDERS
WALL & REDEKOP Realty Ltd.
DOUGLAS STREET 386-2911

IMMEDIATE POSSESSION
COLWOOD CHARMER

Loads of room in this beautiful split-level. 3 bedrooms up, 2 down. Large L-shaped living and dining room, fireplace, sliding glass doors to large fenced backyard. High basement, carport. Quiet area, low taxes. Priced to sell at $32,500. To view this terrific family home, please call
MARILYN MOORE 478-1314, 386-2911

FAMILY! FAMILY! FAMILY!

E. Saanich Dutch colonial only $42,500. Owner must sell this lovely family home. 4 bedrooms upstairs, 1½ baths, large kitchen, dining room and living room and it's COOL in the summer. Big, shady yard with tree house for children and intriguing rockery. A home your wife will love. Near shops, schools and transportation. You must see this home or you'll forever regret it! For appointment call now! MLS 5035.
KAREN KEENLYSIDE, 386-2660 or 386-2911

GORGE, $29,900
JUST LISTED

Very charming home, with everything in tip-top condition. Fireplace in living room, 2 possibly 3 bedrooms no-step home. Lovely kitchen with dining room looking onto beautifully landscaped backyard. This home has character and is tastefully decorated. For viewing at your convenience.
LOLA CLARK, 658-5057 or 386-2911

FAMILY SIZE—$22,500

A good older home. Two bedrooms on main floor PLUS two in full basement. Living room with fireplace, dining room. Excellent location for schools, bus, shopping. Don't wait! Phone now.
SHIRLEY MOLLBERG 386-2911 or 478-5327 anytime.

J. D. BOSDET LTD.
120—727 Johnson St. 386-3128

ON A HILL
$36,200

Lots of privacy in this lovely home with large living room, fireplace, separate dining area, step saver kitchen with laundry area, and large master bedroom. The basement features rec room with second fireplace. Lovely setting of natural rock and oak trees. MLS 5094. Call
385-2651 BRUCE POLLOK 386-3128

ON THE LEVEL
$39,900

This 4 - year - old 3 - bedroom featuring 1000 sq. ft. on the main floor including large living room, and teak cabinet kitchen. The full basement features a rec room, workshop and ½ bath and large drive-in garage. The master bedroom opens onto a large sundeck. Fully fenced backyard has a large above ground pool. This is definitely a premium house. MLS 4914 Call
385-2651
385-2651 BRUCE POLLOK 386-3128

UNOBSTRUCTED SEAVIEW IMMEDIATE POSSESSION

Here is a home to be proud of! 4 bedrooms or 3 and a den, 2½ bathrooms, one en suite, 32-ft. living room, sep. dining room. The kitchen is a dream with a bright, sunny breakfast area. Wraparound sun deck enclosed over a 3-car garage. Full basement house, 2 bedrooms, 4-pc. bath, also roughed-in rumpus room, 15x32, workshop and laundry room. Almost ½ acre of expertly landscaped gardens. It's a must sell. All offers considered. Asking $68,500. Call Len LeDoux at 385-9765 anytime to view. MLS 4970. Charman Pacific Realty Ltd.

BEAUTIFUL 1-BEDROOM COTTAGE on quiet street, available for immediate possession. Includes all appliances, washer, dryer and wall-to-wall. Will sell quickly at $17,900. Phone collect 746-7325.

250 HOUSES FOR SALE

WHITTOME'S
706 FORT ST. 388-4271

Open To View Waterfront
1175 Munro St.
Today Thru Sat.
1 to 4 P.M.

LUXURIOUS, BEAUTIFUL, UNIQUE — A ONE-OF-A-KIND WATERFRONT PROPERTY — on a quiet cove with private beach — close to Saxe Pt. Park — 2 RESIDENCES FOR THE PRICE OF ONE! OWNER'S RESIDENCE faces the water with 9 beautiful rooms. Very posh interior — Superb kitchen complete with colored appliances — separate dining room — gorgeous living room — 3 bedrooms — 2 full color-toned baths (5-pce. ensuite to Master Bedrm.). Huge Rec. Rm. — billiard room — extra bedrm. or study on lower level. Thermopane windows — beautiful broadloom and draperies — 2 flr.-to-ceil. stone fireplaces — 2 balconies — 2 patios — 4 sets thermo sliding doors — wired for inter-com and stereo — double attached garage — PLUS — immaculate 3-bedroom rental residence — deluxe kitchen — 5-pce. colored bath — attached carport with separate driveway. Very quiet area — on bus line — walking distance to shops and schools. Inspect this lovely property and you'll agree it's the waterfront buy of the year for $92,500.

Gerrie Hutton
388-4271 or 386-3927 (Res.)

3116 YEW ST.
OPEN HOUSE
2-4:30 Sat., Aug. 11

Come to see this lovely home (behind Woodwards Shopping centre. 5 years old and in lovely condition. Sep. dining room, beautiful living room, 2 bedrooms and one in the basement). Fully insulated on a lovely lot. Quiet location yet walk to the shops. See the city lights at night from the sundeck! It's nice! Price $32,900. For prior viewing call MR. VINING 388-4271, Res. 479-3786.

Central Saanich

2 yrs. old, 1st time offered for sale — 4 bedrms., 3 up and 1 down. 1½ bathrms. up. Bathrm. roughed in down. Fireplace in living rm. Wall-to-wall carpet. Sundeck with fabulous views off the dining rm. Rec. rm. and utility down. To view:
388-4271 THE ZIEGLERS 592-1768

HIGH QUADRA

3 bedrooms, 2 bathrooms, living room with floor to ceiling fireplace — quiet cul-de-sac. 20x30 ft. area for rec. room. Sundeck, carport. Possession Aug. 15, 1973. To view call:
388-4271 THE ZEIGLERS 592-1768

GLEN LAKE
Quick Possession

Lovely 3 bedroom, no bsmt home on 70x150 ft. lot. F.P. in living rm, 12x16 dining rm. W-W carpet in most rooms. Private patio with B-B-Q. Good garden. Playhouse. Close to public and high schools. Near 2 lakes. Asking $33,600. MLS 5013.
388-4271 SHIRLEY WILDE 478-2459
388-4271 RUTH LUKAITIS 477-5306

2 ACRES
Metchosin Rancher

The design and quality of this ranch style home and its location combine to make it one of the outstanding homes in Metchosin. Almost new. Over 2,600 sq. ft. on main floor. 4 or 5 bedrooms. Master, ensuite with sauna. 2 more bathrooms. Beautiful onyx fireplace. Office or den, sitting room or pool room all on main flr. Part basement has double garage, 5th bedroom or rumpus room. Many additional features such as 2 hot water tanks, electrical system, intercom, flood lights, patio, hidden steel truses, 2 stall barn and workshop with underground water and wiring, ample parking for 5 or 6 vehicles or more. Creek thru property. City water plus a well. Terms on $97,000.
388-4271 SHIRLEY WILDE 478-2459

J. H. WHITTOME and CO. LTD.

National Trust
SINCE 1898

2 OFFICES
HILLSIDE SHOPPING CENTRE
386-2961 or
DOWNTOWN, 1280 DOUGLAS
388-5451

OPEN HOUSE
960 FOUL BAY ROAD
OAK BAY
SATURDAY
1:30-4:30 P.M.

Situated on nearly an acre this stately home offers spacious and gracious living. Living Room, formal Dining Room, panelled Library, Sun Room and Kitchen on the main floor. Imposing staircase leads to six Bedrooms and two full Bathrooms upstairs. Asking $85,000. ML 5257.
JUNE HOUGHTON
Off: 386-2961 Res: 477-6185

TATTERSALL AREA

3-bedroom home with over 1200 sq. ft. with views of the Olympics and Sooke Hills plus a 166 foot deep lot with a secluded patio and fruit trees. Asking $35,900. all trades considered.
JUNE HOUGHTON
OFF: 386-2961 RES: 477-6185

PRIME SOUTH VANCOUVER ISLAND AND GULF ISLAND PROPERTIES

1 Saltspring Island — 56.77 acres timber and pastureland sloping to 3,000 ft. sea front. Sunny southwest exposure. Stream. Salmon fishing. Panoramic views. $260,000.

2 West Saanich — Level cleared farmland near Victoria. 26 acres. Modern 3 bedroom home. Sea view. $183,700. MLS 3347.

3 Metchosin — Sloping meadowland. Terrific view of Juan de Fuca Strait. Surrounded by parkland to sea. 12 acres near Victoria. $110,000.

4 Sooke — 200 ft. seafront, sheltered harbour. Foreshore rights. 3 bdrm. home. Salmon fishing. 1½ acres. $60,000.

J. A. HENDERSON REALTY LTD.
BILL McCARTER 385-9741

ESQUIMALT
SAXE POINT AREA

By owner. 3-bedroom home, large kitchen, dining room, living room with fireplace, hardwood floors throughout, full basement with garage under. Landscaped with some fruit trees. Basement plumbed and wired for washer, dryer; roughed-in for toilet, shower. $36,700. For appointment to view call 385-9970. No agents.

SIDNEY
Private sale. New 2-bedroom home. 2250 Malaview. Immediate occupancy. $29,500. 656-3316, evenings.

250 HOUSES FOR SALE

CANADA PERMANENT
ON DOUGLAS AT FORT
382-9191
OPEN TILL 6, SAT. TILL 4:30

OAK BAY
3 BEDROOMS — $35,000

Neater older semi-bungalow on garden lot with fruit trees. Close to schools, shopping and bus. LR with FP plus DR and full basement. For viewing please call HERB McDANNOLD 598-5558 or 382-9191. MLS No. 5088.

OAK BAY "ONE ONLY"
IMMEDIATE OCCUPANCY

2 or 3 BR, 2 bathrm, co-operative on Beach Drive with unobstructed view of the ocean front and Marina, large sundeck, partially sheltered. This is one of the nicest areas of Oak Bay. $57,000. VICTOR M. SMITH 383-8593, LEN DREGER 479-5764 or 382-9191.

RETIREMENT JEWEL
FAIRFIELD, NEW LISTING
$26,900

Perfect 2-BR home spotless in every way. 2 BRs, drive-in garage with work area, large kitchen with eating area and DR off. Covered sun porch and gardens second to none but easy care. GRAY LAITE 656-5267, SID HASLAM 477-1994 or 382-9191.

VENDOR HAS PURCHASED
MUST BE SOLD

An Oak Bay home which will provide the best of everything. 3 BR's, hardwood floors, cross hall, dining, extra large kitchen, panelled den, 2½ baths, and quality. Built in 1966 for the present owners. Irreplacable at the price of $75,000. MLS 4950. GRAY LAITE 656-5267, SID HASLAM 477-1994 or 382-9191.

VENDOR MOVING
EARLY POSSESSION
$32,900

Excellent 3 or 4 BR home located on a fully serviced large lot with fruit trees, living and dining room, floor to celling FP, gleaming oak floors, full bsmt. with recreation room, sun deck, work shops, MLS 4892. EMIL IZIK 386-0301 or 382-9191.

FOR SALE
Royal Trust
"THE SIGN THAT SELLS"

3400 DOUGLAS ST.
384-8001

GORGE AREA

Solid older family home close to schools, shopping and bus, consisting of 3 bedrooms, living room with firplace, den with fireplace, large kitchen and separate dining room. Full basement and separate carport. Asking $28,000. BRUCE McILROY 384-8001.

QUALITY CONSTRUCTION

In popular High Glanford. Solid 2 bedrooms. Large LR and DR with hardwood floors. Full basement with completed rec room and drive-in garage. Anyone that's quality conscious should see this. Price $34,900. New MLS. 384-8001, BUD ZUCK 382-0349.

GORGE AREA
NEAT AND CLEAN

3 bedrooms. LR with fireplace, Dining room. Kitchen with pantry. On a quiet corner lot. Fruit trees and roses. Price only $25,300. 384-8001, BUD ZUCK 382-0349.

CORDOVA BAY
$28,900

Delightful 1-bedroom cottage on a large secluded fully developed lot—close to beach and waterfront. Living room with fireplace, galley kitchen with spacious eating area, laundry room, greenhouse, garage and workshop. Many mature fruit trees. New furnace, wiring and plumbing. Wall to wall carpets. An ideal retirment home. Call MARG or GLEN McGREGOR 384-8001 or Res. 477-3675. MLS 4878.

THIS WON'T LAST
LAKE HILL NEW LISTING
$36,900

A beautifully maintained 3-bedrooom home with a fully developed large lot and a garden to delight anyone with a green thumb. Large well finished rumpus room in the full basement. Carport. You must see this home to appreciate its merits. Call MARG or GLEN McGREGOR 384-8001 or Res. 477-3675. New MLS.

HANDY MANS SPECIAL
$28,800

Large Quadra Street lot. Older house needs considerable work. Call GLEN McGREGOR 384-8001 or Res. 477-3675. New MLS

WHITTOME'S
4520 West Saanich Rd.
Royal Oak Branch
479-1667

Beautiful Uplands

If you enjoy entertaining — yet value your privacy at times — this beautiful home is certain to please you. 3,000 sq. ft. of ideally planned accommodation. Large, gracious living room with fireplace — Spacious dining room — Delightfully different sun room, you'll absolutely love. Nice sized den has FP. Private relaxing can be yours in the comfy sitting room off the large master bedrm. (both have fireplace). Master bedrm. ensuite. Second bedrm. on main also ensuite. Developed bsmt. has 3rd bedrm. with own bath. Game-sized Rec. room with FP — Lge. laundry room — Storage area. Beautifully treed one-third acre lot offers complete seclusion. Priced to sell at $69,900. To view call LILLIAN HENDY — 479-1667.

$24,900

Good family accommodation 3 BR —full bsmt, large spacious kitchen and dining area—near Town and Country.
386-1234 BRIAN BROWN 479-1667

J. H. Whittome and Co. Ltd.
Royal Oak Branch

Island Homes Ltd.
386-7545
2504 DOUGLAS ST.

OWN YOUR OWN $21,500
Colwood, half duplex, 4 years old, 2 BR, oak floors, large LR full high basement, space for rec room and extra BR. Low DP.
386-545 DON LAYMAN 385-0297

FOUL BAY ROAD, OAK BAY
Close to shopping — Spacious, nicely renovated older home, 4 bedrooms, 1 on the main and 3 up, large kitchen, living and dining rooms. Excellent revenue and land value potential, and good large family home. Priced at $29,900. Phone:
Bill Palfrey, 386-7545

GORDON HEAD
$58,900. Large 3-bedroom family home with den, large LR with fireplace, sep. dining room, large kitchen, garage and carport—patio doors to garden, sundeck off kitchen, over 1400 sq. ft. Excellent neighbourhood, buses, schools, University. New. Exclusive listing. Mr. Charles Loveday, to view 477-6994.

RETIREMENT SPECIAL

Where can you get a 20x14 LR with fireplace, 2 BRS., full basement, lge. fenced lot with fruit trees for only $22,500. Call now Kay Davies, 386-7737 or 383-4387.
Tuffrey and Mills Realty Ltd.

W. J. LINDSAY LTD.
Royal Oak Shopping Centre
479-7111 658-5040

250 HOUSES FOR SALE

HOMEFINDERS
WALL & REDEKOP Realty Ltd.
BLANSHARD ST. 386-8321

1½ YRS. NEW
VICTORIA $27,900

2 bedroom, den, carpeted throughout. Well constructed, many many lovely features. No basement. For further information and viewing please call MLS 4961 J. H. Whalen 386-8321 or Res: 382-7975.
Ask about our guaranteed listings

ESQUIMALT—$26,500
2 BDRM'S ON MAIN

See this attractive stucco home with 2 bdrm's on main floor, with room for extra bedrooms, plus rec. room in full high cement basement. Low taxes—Call Margaret Bridger 386-8321 or 592-4778 MLS 4830.
Ask about our guaranteed listings

4 BDRMS—GORGE AREA
$25,300

Why pay rent when you can own this 4 bdrm. home in popular Gorge area? MLS 5033. Call Margaret Bridger 386-8321 or 592-4778 to view.
Ask about our guaranteed listings

SIDNEY — NEW
$29,500 — QUALITY

Top quality construction, wall to wall, dining room, 2 bedrooms, full basement, 18'x13' master bedroom. Unique design. Call today ... Curt Shubrook at 386-8321 anytime. or 382-6961.
Ask about our guaranteed listings.

1½-YEAR-OLD VICTORIA
$27,900
3-BEDROOM

Phone Margaret Bridger to view at 386-8321 or 592-4778 ... try your offer.
Ask about our guaranteed listings.

LIVE AND LET LIVE
JAMES BAY — $29,900

Rent from this upper 1-bedroom, self-contained suite, should help toward living in this 2-bedroom, w-w in living room, 1½ baths, home. Room for 2 more bedrooms in basement. Area, close to everything. For further information please call Pam Haere 386-8321; res. 385-0595. MLS.
Ask about our guaranteed listings.

SWEET SUITE!
$17,500 — GROUND LEVEL!!

A honey of a Deal! Delightful 1-bedroom condominium with the "extras," stove, fridge, carpets, washing facilities, close to park, sea, bus and stores. Easy terms, call Gordon B. MacDonald to view 386-8321.
Ask about our guaranteed listings.

OAK BAY

Six months old. 2-bedroom post and beam home. Modern kitchen, spacious living room with fireplace, w-w throughout, utility in part basement. Front sundeck, rear patio, double carport. Fenced and landscaped. $42,500 (MLS 5002). G. P. Philip 386-8321 or 477-3170.
Ask about our guaranteed listings.

HARRIET ROAD — WHY RENT?
$23,500

Great starter home, 2 bedrooms, part basement, good size lot. Vendor will finance. Call me NOW — for information and appointment to view 386-8321. J. H. Whalen or res. 382-7975.
Ask about our guaranteed listings.

OAK BAY
2 BDRMS

See this lovely post and beam, 6 months old beauty. Lovely carpeting, large kitchen, floor-to-ceiling fireplace, attractive landscaping. Call Margaret Bridger 386-8321 or 592-4778 MLS. 5002
Ask about our guaranteed listings.

HAMPTON PARK AREA
3 BDRMS

Attractive 3-bdrm home, oak floors, 2 years old, en suite plumbing, attractive fireplace, many more nice features MLS. Call Margaret Bridger 386-8321 or 592-4778.
Ask about our guaranteed listings

"SURPRISE"
MILL BAY

You will be pleasantly surprised when you see the quality construction of this choice home in the Mill Bay area; beautiful living room with spanish rock fireplace and teak wall; 3 bedrooms upstairs, cathedral entrance oil-a-matic heat, well landscaped and large trees in the rear yard. Terrific value here — to view call Eleanor Bray or Elsie O'Brien 386-8321. MLS.
Ask about our guaranteed listings.

GORGE $23,900
MUST SELL

This is terrific value, 2 bdrms., attractive lot, good area, 20 years old. Must sell see it today. Call Curt Shubrook at 382-6961 or 386-8321 anytime.
Ask about our guaranteed listings.

NEW LISTING
2 BDRMS UP — 1 DOWN

Character home — expansive, attractive, L.R. and D.R. combined, brick fireplace, new kitchen, 2 sundecks developed basement MLS. Call Margaret Bridger, 386-8321 or 592-4778.
Ask about our guaranteed listings.

SINCE 1887
Pemberton Holmes Ltd.
1002 Government St. 384-8126

COUNTRY LIVING

Enjoy the quiet serenity of 13.3 acres of treed property while living comfortably in this two bedroom, full basement custom built A-frame home. located on Finlayson Arm Road in the Highland District, less than 30 minutes from city centre. Asking price is $48,900. For further information and private viewing please call
384-8126 WALT SLOCOMB 383-4035

NEW EXCLUSIVE
ESQUIMALT
ONLY $21,500

A lot of living accommodation in this 3-bedroom home. A lot of renovating has been done but some finishing touches needed. Price includes good fridge and stove and probably fully furnished. Presently rented at $200 P.M. For further information please call:
384-8126 JIM WEST 382-1145

A HOME
FOR ALL SEASONS
WATERFRONT
$78,000

Truly a veritable fairyland. Seclusion, and unpolluted swimming beach, a boat launching ramp, the best coho and spring fishing just minutes away from your front door. The beach is just loaded with shellfish. There is a greenhouse to ensure an early start for an excellent vegetable garden. The home has three bedrooms with the large master bedroom en suite. If you want usable waterfront, and fishing then be sure and view this.
384-8126 J. F. COLWELL 592-9828

FEE APPRAISALS
FOR ALL PURPOSES
APPRAISAL DIVISION

UP AND DOWN
DUPLEX—IN LIGHT
INDUSTRIAL AREA

This must be sold
present any offer

Beautifully renovated duplex in prime rental area. 2 bedroom each —full basement. This is sound investment. MLS 4962.
Call M. Ruddy, 656-4089
Park Pacific Investments 383-4124

GARDNER REALTY LTD.
899 FORT ST.
385-7721

PRIVATE SALE, 851 Canterbury, 2-bedroom, large living room with fireplace, Phone Robin after 6, 479-5920.

250 HOUSES FOR SALE

MAYFAIR REALTY
3153 Douglas St. 386-2955
WOODWARD'S MAYFAIR CENTRE

OAK BAY BORDER

Exclusive listing of ½-acre secluded, beautifully landscaped grounds. Lovely home with large living rm., with large living room, fireplace, fireplace, dining rm., modern kitchen with sep. utility rm., 3 bedrms., 1½ baths, family rm., with fireplace and sliding glass drs on to very private patio. $45,000. Please call LEIGHTON NOBLE, 386-2955 or res. 658-8968.

OAK BAY BORDER
AVAIL. END AUG.

Close to school, shops, transportation, and one of Victoria's finest beaches. A well-built 15-year-old home of 1280 sq. ft. Large living room, family kitchen, dining room, three bedrooms. Downstairs is a fourth bedroom, 28x13 rumpus room with bar, 2-pce. bathroom, laundry room. Lot is 50x175 with lawn under fruit trees in park-like backyard. Owners have bought. Make an offer on asking price of $39,900. Terms or trades accepted. GEORGE WALL, 386-2955 or Res. 478-5681. MLS.

REDUCED $1400
4 YRS. OLD

Unique semi-open floor plan featuring 3 bedrooms, full basement, sundeck over carport, on sewer. On a high lot with some view. Take over $21,800 NHA mortgage or we can refinance. Trades also accepted. MLS. URGENT SALE — now $31,500. GEORGE WALL 386-2955 or res. 478-5681

TO SELL OR TRADE YOUR HOME

Call ROMA NICOLL, 386-2955 or RES. 384-4827. QUICK, COURTEOUS, EFFICIENT.

OLYMPIC REALTY LTD.
385-5741

GLEN LAKE

One 2 bedroom, two 3 bedroom, brand new homes. Quiet cul-de-sac, close to schools. Built by one of Victoria's finest contractors. Wall-to-wall carpets, large kitchen, beautiful fireplaces and many more extras. Priced from $32,900 with excellent financing. For further information call DON OAKES, 478-4334 or 385-5741.

OPEN TO VIEW—
270 BEECHWOOD
1:30-4:30 SAT.
AUGUST 11th

Just a short walk to the sea and near Oak Bay border — this choice Fairfield home offers excellent 4 or 5-bedroom accomodation, all very tastefully renovated and ready for immediate occupancy. The excellent (50x120) lot offers a variety of mature fruit trees, including apricot, apples and plums. Also included for your fall canning is a small vegetable garden. Act fast for this choice investment in family living, as this won't last long at the realistic asking price of $33,900. For prior viewing or further information call RENE ROUGEAU, 385-5741. MLS 4884.

OAK BAY
EASTDOWNE AREA
$39,500

Over 1200 sq. ft. plus in-law suite. Could be used as 4-BR family home with large rec. room and 2 bathrooms. Main floor completely redecorated. A must on your viewing list. Phone F. Colombin, 385-5741 or res. 385-3033.

DOUGLAS REALTY
385-8784
12 CENTENNIAL SQUARE

OPEN HOUSE
3154 DAVIN
$19,500
THURS. AND FRI.
1:30 P.M. - 5:00

Handyman's Special
2-Bedroom, Dining room with fireplace, Living Room, Kitchen.
DON LEWIS 386-9181 or 385-8784

OPEN HOUSE
FRI. AND SAT.
1:30-4:00
1804 SOOKE RD.

Near new 3-bdrm home is carpeted throughout. Sundeck over carport and the lot is landscaped and fenced. Owner transferred. $35,900. ML
MARY McGUIRE 479-7668
JACKIE WALDRON 477-9636

$19,990

Glen Lake area. 2 bdrm. no bsmt. home. Lovely large rooms — living rm. with fireplace. Good level lot. ML.
MARY McGUIRE 479-7668
JACKIE WALDRON 477-9636

OPEN HOUSE
SAT. 1:30 - 4:30 P.M.

This attractive cottage - style bungalow, close to schools, shops and transportation—MUST BE SOLD! Main floor has 2 bedrooms, LR with fireplace, 4-pce. bathroom, large sunny kitchen with eating area. The full cement basement has a finished 3rd bedroom with more room for development and is plumbed for W/D. Separate garage and nicely landscaped garden. The asking price of $26,900 includes the fridge, stove and a pool table, but COMPLETE household furnishings and remainder of appliances (washer, dryer, deep freeze, etc.) are negotiable. So bring your cheque book and make your offer. In attendance and for prior viewing, please phone.
BARBARA RAWLINGS or
WILMA WINTER
383-5435 386-2911 382-0930
Homefinders, Wall and Redekop Realty

C. J. McLEOD REALTY LTD.
2230 OAK BAY AVE.
598-4567

PROSPECT LAKE WATERFRONT

Immediate possession on this 3-bedroom, all-year-round home. See this with Mrs. Hart and enjoy the rest of the summer at your own lakeshore property. Asking $42,500. 598-4567.

HURRY

on this one, owner transferred. Immaculate home, well priced at $37,900 for a quick sale. 3 bedrooms and 1½ baths up, 1 bedroom and 2-pce. bath down. Space for further development in basement. MLS 5084. Quickly call
NORMA HILL or
HAZEL CLARKE
382-9707 386-2911 385-6635
Homefinders, Wall and Redekop

ESQUIMALT
3-bedroom home, full basement, stucco, new wall-to-wall. Available now. $23,000. 384-5908.

250 HOUSES FOR SALE

SUPER NEW LISTING
TRADE IN
$27,900

Lovely 2-bedroom, no basement (crawl space) located in Gordon Head on lovely treed road. Approx. 10 yrs. old, this gem is ready for immediate occupancy. It has a large living room with fireplace, both bedrooms have W-W shag, large dining room, enclosed sun room, galley kitchen with loads of cupboards, separate garage plus fruit trees in rear garden. Don't miss this buy, it is a beauty.

DANE DEVELOPMENTS
383-6222

A. BERNARD and CO. LTD.
655 FORT ST. 384-9335

RETIREMENT GEM
JUBILEE AREA
(MLS)

Attractive and compact 2-BEDROOM bungalow in immaculate condition throughout, and close to D.V.A. AND JUBILEE HOSPITALS. Nice living room with fireplace, Pembroke bathroom and bright electric kitchen. Large separate garage with plenty of workshop area and long cement driveway offering plenty of space for boat or trailer. Owners moving into apartment and priced for quick sale at
$26,500
Mr. Belcher, 384-9335, 382-2848 res.

DIRECT FROM BUILDER
BRAND SPANKING NEW
CLOSE TO BEAUTIFUL
GOLDSTREAM Park
$33,900 with 9% Mortgage

Just finished this beautiful 3-Bedroom 1½ Bathroom Colonial style home is located in a lovely subdivision within walking distance of the Park. Features in this home include top quality Shag carpets throughout, floor to ceiling stone Fireplace, ~~Built-in Dishwasher~~, 9% financing, Drive-in Garage and excellent Basement. Call QUICKLY THIS IS THE LAST ONE.

DANE DEVELOPMENTS
383-6222

NORTH SAANICH
OPEN HOUSE
2065 Leal Road
(Just off
East Saanich Rd:)
1 - 5 p.m.
AUGUST 11, 1973

This home is a pleasure to view. There are 4 bedrooms and den, 2½ baths, 2 fireplaces. Nicely treed, .6 acre lot with sea glimpses. Wrap around sundeck with double carport. Priced to sell at $56,000.
BILL RATCLIFFE 656-4517
SPARLING REAL ESTATE
656-1622

Since 1904
Ker and Stephenson Limited
385-3411

OAK BAY
OPEN HOUSE
2565 MARGATE AVE.
2-4 P.M.

3-BEDROOM older six-room bungalow of considerable charm. Priced at $37,500. M.L. No. 5113.
385-3411

BROWN BROS. ON BLANSHARD
385-8771 ANYTIME

TOLMIE PARK

Spacious modern 3-bedroom home, in excellent condition throughout. Oak floors, sunken living room with fireplace, separate dinette, 4-piece bathroom with vanity. Full basement, with extra bedroom. Drive-in attached garage. Situated on a quiet cul-de-sac in a good area. Close to all amenities. Priced at $34,900. Contact J. NIXON or J. REYNOLDS for appointment to view. BROWN BROS. ON BLANSHARD, 385-8771 (anytime).

OPEN HOUSE
3040 TILLICUM ROAD
AUG. 8 and 9, 7 p.m.-9 p.m.
Come and see us: BRING your cheque book and make us an offer!!!
Pam Haere Judith Whalen
386-8321 or Res: 382-7975
385-0595
Homefinders, Wall and Redekop.

QUALITY
HUCKER-BUILT
HOMES

Homes now under construction on Ronald Rd. off Sooke Rd., Colwood.
All homes are 3 BR, wall-to-wall, 1½ baths, full basement, roughed-in plumbing in basement.
Buy now and choose your own colors. Phone H. Blake, 383-4372, 382-9212.

Byron Price
and Associates Ltd.
804 BROUGHTON ST. 385-2458

GLANFORD, 4-BEDROOM IN lovely 1-year-old home. Shag carpeting, old brick fireplace, sliding glass doors to sundeck, landscaped yard in new sub-division. Only $34,400. Call 479-5321, 674 Polyanthus Crescent.

TOWN AND COUNTRY AREA
lovely 3-bedroom newly decorated home, wall-to-wall throughout, outside deciving, 1,450 sq. ft. of spacious living. Fridge and stove included, half basement. $25,500. No agents. 383-9441.

FOUR BEDROOM V.L.A. 1½ storeys, one acre, $33,000. 551 Normandy Road, Royal Oak. 479-2006.

250 HOUSES FOR SALE

NEW LISTING
$34,900
THIS HOME IS OFFERED FOR THE FIRST TIME BY THE OWNERS AND THE QUALITY OF CONSTRUCTION AND MATERIALS USED ARE OF THE FINEST. LET ME SHOW YOU THIS TWO-TONE STUCCO, TWO-BEDROOM, FULL BASEMENT HOME. THE "L" SHAPE LIVING AND DINING AREA IS COMPLIMENTED BY A BEAUTIFULLY MATCHED MAHOGANY FEATURE WALL, SLATE HEARTH FIREPLACE AND FINE QUALITY WALL TO WALL CARPETING. THE SPARKLING KITCHEN IS SPACIOUS WITH LOADS OF COUNTER AND CUPBOARD SPACE. PROPERTY IS LOCATED ON BUS LINE AND CONVENIENT TO DONCASTER SCHOOL, SAANICH COMMUNITY CENTRE AND SIMPSONS-SEARS. POSSESSION IS END OF OCTOBER, BUT DON'T DELAY. PHONE:
FRANK BEAMISH REALTY
385-9701 — 592-2120

P.R.B
P. R. BROWN
AND SONS LTD.
Cordova Bay
5 Acres and Privacy
An exceptional home with a 45'x24' swimming pool and large patio deck. Over 2400 sq. ft. of luxury living and an investment in land for those with an eye to the future. Owner will take terms. Price $125,000.
385-3435 J. EVANS 477-4452
—P.R.B.—
P. R. Brown and Sons, Ltd., 763 Fort St., Victoria, B.C.

UNIVERSITY AREA
$29,500
A most attractive home in immaculate condition. Brick fireplace in living room, 2-bedrm. on main floor 1 in bsmt. Large bright kitchen with eating area, lots of cupboards — stove and fridge included. Closed in front and back porches. Close to all levels of school, shopping, park. Lot 70'x120' with fruit trees and berries. Call now to view — exclusively listed with GLADYS MILLER, 592-2407 or res. 384-3533 anytime.
WHYTE & GOWER
OAK BAY
PROPERTIES LTD.
2227 OAK BAY AVE

UP AND DOWN DUPLEX
EXCLUSIVE
COBBLE HILL—
$24,500.00
2-year-old duplex. 2 bedrooms, living room, large kitchen, utility room. Approximately 1,000 sq. ft in each unit. Plumbed for washer and dryer; close to school, bus and store. Fantastic value. Call immediately: F. Beaver-Jones.
M. P. TELLIER SECURITIES LTD.
386-7551 382-5981

BRAND NEW
MODERN COLONIAL
GOLDSTREAM PARK
This beautiful 3-bedroom, 1½ bathroom home is located on a QUIET CUL-DE-SAC just past Langford Lake. Plush WALL-TO-WALL SHAG Carpeting throughout. Living room with FLOOR-TO-CEILING stone fireplace. Bright cabinet electric kitchen with BUILT-IN DISHWASHER. High cement basement. Priced to sell now at $33,900 with exceptional terms—LARGE ASSUMABLE NINE PER CENT MORTGAGE. That's right—9 per cent! For appointment to view call ROBERT YOUNG 477-8749 or J. B. YOUNG 598-1818 or 383-4124 anytime. Park Pacific Investments Ltd.

Hi! On a Hilltop!
JUST LISTED IS 2200 SQ. FT. OF GRACIOUS LIVING ON 2 LEVELS IN THE POPULAR COOK-CEDAR HILL AREA WITH SWEEPING VIEWS OF THE OLYMPICS AND THE CITY. THIS 4 BEDROOM, 5 YR. OLD BEAUTY IS FURTHER ENHANCED BY THE LARGE (151' FRONTAGE) WELL TREED AND SHRUBBED LOT. QUICK POSSESSION AT $54,950. FOR APPOINTMENT CALL ME
Murray Rothschild
477-9393
BRENTWOOD PROPERTIES LTD.
652-1141

ROCKLAND DUPLEX
EXCEPTIONALLY CLEAN AND STRUCTURALLY SOUND DUPLEX CONVERSION ON LINDEN AVE. NEAR ROCKLAND. OPEN BEAM CEILINGS, HARDWOOD FLOORS THROUGHOUT, 3 FIREPLACES. FULL BASEMENT WITH NEW OIL-FIRED HOT WATER HEAT. LOT SIZE 60x165 FULL PRICE $48,900 WITH EXCELLENT FINANCING AVAILABLE.
CALL DON JONES, CITY TRUST, 477-9551 OR RES: 598-1353.

B.C. LAND
AND INSURANCE AGENCY LTD.
OAK BAY NORTH
Three bedroom semi-bungalow Spacious living rm. with fireplace, Oak Floors. Full high cement basement. Drive-in Garage. Also separate garage and parking area for trailer or boat. PRICE $35,000. MR. CARPENTER or MR. HOPE, 388-5555 anytime, 530 Broughton St.

CENTRAL PARK
City centre, close to Crystal Pool and curling rink. One of the cutest little buingalows. Ideal for retired or starter. Only 12 years old, and immaculate. 18x15 living room with fireplace, dining room, cab. electric kitchen, range included, 11.6x11.6 bedroom. Has full basement with extra room down, also another small room and laundry facilities. Oil-o-matic heating. A real bargain at $25,000, so better hurry. Call Len LeDoux at 385-9765. Charman Pacific Realty Ltd.

BEST ACREAGE BERRY
$42,500 is the asking price for this large, 3-bedroom ranch-type bungalow on 2.87 acres only a few miles from town. Surprise your friends and raise your own garden produce, and beef steers, etc. For immediate inspection call Elsie O'Brien, 386-8321, anytime. Homefinders, Wall and Redekop.

NEW HOME
Large 1300 sq. ft. 3 bedroom home. Extra large kitchen and master bedroom with en suite, floor to ceiling rock fireplace, full basement. Outside is finished with aluminum siding, soffits and gutters. 70x140 ft. lot. 4135 Carey Rd. $39,450. 479-3341.

$1000 DOWN
3 bedrooms, living room with fireplace, kitchen with eating area, stove and fridge, valuable apt. zoned property located near city centre selling price $24,500. Call 478-5785. No agents.

PRIVATE SALE
Cozy 2 bedroom, part basement home. Large panelled living room and kitchen. Sundeck off laundry. Large lot. $25,000. No agents. 478-5383.

5 BEDROOM HOME. Excellent school area. Large treed garden, separate garage. Spacious sitting room and kitchen. Two bedrooms unfinished. 2345 ESTEVAN AVE. OAK BAY.

SIDNEY
by builder, new bungalow, 2 bedrooms, double windows, electric heat, close in. Full basement. $27,900. 656-5216.

250 HOUSES FOR SALE

Engineered Homes
Canada's Most Honored Builder
NEW HOMES
IN SIDNEY
ON
SIMKIN PLACE
1 BLOCK OFF RESTHAVEN ON HENRY AVE.
AND IN
NORTHRIDGE TERRACE
On Vanalman Ave.
Call Anytime
Rowan Ragan 383-3826 Or Harry Atkey 598-1737
Engineered Homes
385-6211 19 Cadillac Ave.

WAGON TRAIN HOMES LTD.
NOW HAS
— Mariner
— Fowler
MODULAR HOMES
THREE HOMES
Now on Display
AT
974 Goldstream Ave.
CMHC AND VLA APPROVED
386-3291 or 478-7333

EVERGREEN HOMES
2811 Douglas St.
Open 'til 7 p.m., 384-9715
THE WARMTH OF WOOD
The excitement of planning your own home.
Why pay rent?
Plan your own home from Evergreen's Award-Winning Designs

LOWER SHELBOURNE NEW LISTING EXCLUSIVE
$26,900.00
Recently renovated, 3 bedroom family home, large living room with fireplace. Modern, convenient up-to-date kitchen; separate garage. High cement basement. Price to include electric stove, refrigerator, washer, rugs, drapes and curtains. Call now.
Fred Beaver-Jones
M. P. TELLIER SECURITIES LTD.
386-1214 382-5981

Investors
SYNDICATE
REALTY LIMITED
620 Broughton St. 386-7721
For prompt and efficient service, consult our real estate staff. (24 hours)

METCHOSIN—MINI FARM
New 3-bedroom, full basement house, situated on 2 beautiful acres, has wall-to-wall shag throughout, extra large kitchen with built-in dishwasher, family-sized dining room, and double garage. Small barn and corral for horse lovers. Just a couple of blocks from Metchosin Golf Course. $55,000. To view call 478-1127.

UNIVERSITY AREA
BY OWNER
Immaculate split level, 4 bedrooms, 2 baths, L-shaped dining room-living room with fireplace. Sundeck, half basement, garage, fenced back yard. Nicely landscaped on quiet cul de sac, close to schools. Asking $44,500. 477-9167. No agents.

REESON AND PINCH BUILDERS and Developers have completed and near completion 2 3-br. homes. Fireplace in front room with sliding glass doors leading to large sundeck. W-W carpet including all BRs. Priced from $29,400. Drive by Pollard Place and Piercy Ave. in Sidney. Or for viewing phone Dave Williams at 388-4740.

JUBILEE AREA
HANDYMAN'S SPECIAL
3 bedrm. no base. home. Asking $20,900. Tom Breiter or Lee Forbes 385-1431 anytime. British American Realty Ltd.

GORDON HEAD
By owner, lovely 5-year-old, 3-bedroom home in area of beautiful homes. Large landscaped lot, full basement, quiet street. To view call 477-9246 or drive by 1666 Hillview Ave. Asking $39,900. No Agents.

Montague
1028 BLANSHARD 384-9318

BY OWNER
Oak Bay Marina, Beach Drive area; attractive 3-bedroom, large living room, separate dining room, $42,500. Beautifully landscaped. 598-4489.

BY OWNER. NICE SPACIOUS 2-bedroom, split level home in Sidney. Only 6 months old. ¾ basement with carport. Wall-to-wall carpeting. Electric heat. $29,000. 656-5313.

WANTED — 5 ACRES PLUS WITH home, to $60,000, anywhere Victoria area. Immediate buyers from Ontario with horses. MARY McGUIRE, 479-7668. Douglas Realty.

SIDNEY SEAVIEW. BY OWNER. Brand new 3 bedroom, 1½ baths, stone fireplace, wall-to-wall carpets. $37,900. 652-1852. No agents.

GLEN LAKE AREA, 2772 SOOKE Road, completely renovated 5-bedroom Tudor style home, with full basement, family room, large lot and pastural view. 478-6268 or 478-1974.

BY OWNER, $25,900, 3 BEDrooms, wall-to-wall carpet, large lot, close to Simpsons-Sears, golf course and schools. 598-2994 or 384-5647.

CADBORO BAY REALTY
Homes in the Carboro Bay, Gordon Head, University area. Phone 477-9511.

7-YR.-OLD HOUSE ON 87X100' lot in Sooke. $15,700 cash. 642-3480 after 6 p.m.

3-BEDROOM HOME FOR SALE. Big lot, zoned for high rise. 477-5066 or 385-1008.

UNIVERSITY
Four-bedroom home on two landscaped lots. $35,000. No agents. 477-2103.

3-BEDROOM HOUSE ON QUIET dead-end street, $23,500. 478-1130.

253 COUNTRY HOMES AND PROPERTIES

14.38 ACRES
PROSPECT LAKE
Attractive 3-BR home in a park-like setting provides an LR with fireplace, dining room and full basement. This 7-year-old home is nicely landscaped and fenced. Outbuildings include 2 chicken houses with automatic feeders (110'x30' and 28x150') capable of housing 10,000 fryers, poultry processing building with large walk-in freezer, duck house and large year round barn for cows. A 3-room guest cottage is presently rented. This farm has ample water supply plus 2 spring-fed ponds. Farm machinery is included in the sale price of $92,500. For further information and appointments to view please call June Corby 478-5561, 478-6780. BLOCK BROS. REALTY LTD.

CENTRAL SAANICH
4.69 ACRES SECLUSION
Beautiful 3-Bdrm., split-level home. Something nice here. Ideal for horses. Room to grow. Could be excellent investment as sewers are close. Jamie MacGregor, 477-4270 or 477-1841, BLOCK BROTHERS REALTY LTD.

253 COUNTRY HOMES AND PROPERTIES

SIDNEY DUPLEX
$41,900
HERE IS A 2-YEAR OLD, ALL ELECTRIC BEAUTY! TWO GOOD SIZED BEDROOMS WITH A DEN (OR NURSERY) EACH SIDE, LARGE MODERN KITCHENS AND OUTSIDE STORAGE SHEDS. WELL RENTED. MOVE IN 1 SIDE AND COLLECT FROM THE OTHER OR RENT BOTH FOR GOOD SECURITY AND INVESTMENT.
JUMP AT
Murray Rothschild
BRENTWOOD PROPERTIES AND INSURANCE AGENCY LTD.
652-1141
With your considered offer —LET'S DO IT NOW!

2.75 ACRES MT. NEWTON AREA
A snug comfortable home, 3 bedrooms, full basement, extra large wrap-a-round sundeck, trees, grass meadow. A peaceful haven only 12 miles from the city and two miles from a major shopping centre. This type of property is in short supply. MLS 5025. Priced at $58,000.
SIDNEY OFFICE 656-3924
OR AFTER HOURS:
JACK NAISMITH 388-7496
STAN MITCHELL 386-2111
MONTREAL TRUST CO.

SIDNEY RANCHER
on 2 lots. Feature living room, cabinet kitchen with eating area, 4 piece bathroom, 3 bedrooms and utility rooms. Large patio — fully landscaped. Drive-in garage plus carport. $35,000. Call Tony Buckle 656-3157 or Brentwood Properties and Insurance Agency Ltd. 652-1141.

ARDMORE, TREED ACRE, northwest view over Pat Bay, small 2-bedroom, 2-bath basic house. Quick sale. Asking $47,900. Terms. Principals only. Victoria Press Box 252.

SHAWNIGAN LAKE
6 months old, 3-bedroom, dining room, ash cupboards, shag carpets, sundeck, carport and blacktop driveway. $24,800. 743-5251.

SIDNEY REALTY LTD.
656-3928
Real Estate — Insurance
Serving with Saanich Peninsula

DEEP COVE, 2½ ACRES MEAdowland, 2-bedroom farmhouse, stable, riding ring. $47,500. 656-5293.

SAANICH PENINSULA PROPERTIES LTD.
For all Real estate Requirements Box 1235, Sidney, B.C., 656-4000

BEAT MEAT AND VEGETABLE prices. Sea view. 15¾ acres. Newer 2-bedroom, 2-bathroom, full basement home. $66,000. 642-5539.

SEAVIEW, COWICHAN VALLEY estate, 2 landscaped acres, 12 room residence $106,500. H. W. Dickie Limited 746-5171.

SIDNEY SAANICH PENINSULA
GORDON HULME LTD.
2444 Beacon Ave. 656-1154

256 WATERFRONT PROPERTIES

Modern Architect Design
$108,000
Estate sale makes available this outstanding waterfront home located on east side of Saanich Peninsula just 12 miles to downtown Victoria. Unique plan provides LR, DR, Kitchen, Master BR, Library-Den, on main floor; and bed-sitting room with Kitchenette, bedroom, fully equipped billiard room, and hobby room with fireplace on lower level. Separate heating and air filter systems for each floor. Ideally situated on a point to take advantage of views and give privacy. Easy-care lot with minimum maintenance. Available now. May be seen at any time.
479-1667 WILFRED DAVIS 658-5276
J. H. Whittome and Co. Ltd.
Royal Oak Branch

FLORENCE LAKE
WATERFRONT PARCEL OF LAND ON FLORENCE LAKE, CLOSE TO CITY. 234 FT. ON SAVORY ROAD, 155 FT. ON LAKEFRONT, AVERAGE 315 FT. IN DEPTH, TREED, $21,000. HALF CASH REQUIRED, BALANCE BY AGREEMENT FOR SALE 9½%. D. DOWNSLEY, EXCLUSIVE. TOWN AND COUNTRY REALTY LTD., 382-7276.

SONORA ISLE WATERFRONT LOTS
10 PERCENT DOWN
One acre to 26 acre parcels. All treed, with good building sites. Ideal for the outdoorsmen or fishermen. Located at Owen Bay with dock for all size boats or seaplanes. Priced from $4,500 to $17,900 with easy terms. For information and plans phone or write Frank McLaughlin, eves. 390-4334, Nanaimo Realty Co., 754-2311, Box 518, Nanaimo, B.C.

DEEP COVE
There's something special about Deep Cove. Interesting, talented and just nice people from many corners of the continent and further, have selected this unique area as the place they want to live. We have a waterfront three-bedroom compact for $37,500. Facing west on a 50 foot lot, ample trees and room for gardening. For full particulars, and a look-in call:
384-8126 G. PERODEAU 656-4525
384-8126 J. BELL 477-2562
PEMBERTON, HOLMES LTD.

WATERFRONT LOT
Pat Bay Highway, 90 feet ocean front, 350 feet depth. Black topped road and water, power, also perc. tested. Ready to go. $26,500. Terms.
Exclusive D. Dowsley
Town and Country Realty Ltd.
382-7276

THREE-BEDROOM, THREE-BATHROOM NEW HOME IN CENTRAL SAANICH, OVER ½ ACRE WITH 100 FT. WATERFRONTAGE. FULL BASEMENT WITH FINISHED REC. ROOM. CATHEDRAL ENTRANCE, OAK FLOORS AND BUILT-IN OVEN AND RANGE. FULL PRICE $57,500. CALL DON JONES, CITY TRUST, 477-9551 OR RES: 598-1353.

KEMP LAKE
WATERFRONT
A 4-year-old cabin, 3 BRs, eating area and living room, working kitchen. Peace and seclusion. Close to Victoria to commute. Asking $27,900. Call at once.
OLIVE L. MARTIN
386-3231 386-3231
BLOCK BROS. REALTY

GALIANO WATERFRONT
Over 130 ft. waterfront right on Whaler Bay. An attractive two-bedroom home affords the finest of views, from either sun room or sun deck. Has own float. Only minutes away from ferry to mainland. Price $38,900 cash. All details with Mr. Sivertsen. City Brokerage, 386-3517. MLS.

WATERFRONT
St. Mary Lake, Salt Spring Island. 6 acres with 300 ft. waterfront. Southern slope with good building site. Small orchard and older barn. All fenced. Some trees. A good buy. Call Jake Javorski, City Trust, Victoria, 477-9551 or Res. 537-2832.

GABRIOLA ISLAND
5.68 ACRES, $64,900
750' (approx.) of beautiful waterfront property plus a panorama view second to none. The land is gently sloping with many view sites. There is a good sandy beach plus oyster beds off-shore. VICTOR M. SMITH, 383-8593 or CANADA PERMANENT, 382-9191.

WATERFRONT LOTS
have several waterfront lots for sale $20,000 and up. They won't last long, so call now.
BERNIE LEDUC 388-6231
Island Pacific Realty Ltd.

BROWN'S BAY SEYMOUR NARrows, 14 acres. 1600 feet, Panabode cottage, $40,000. H. W. Dickie Limited, 746-5171.

256 WATERFRONT PROPERTIES

OCEAN FRONT
IN CENTRAL SAANICH
Overlooking the islands and Mt. Baker. A near new quality built home of over 1,600 square feet pus lower level. 2 large bedrooms double plumbing, extra large sundeck all placed on a well treed lot on approx. ¾ of an acre. Destined for minimum up-keep and maximum enjoyment. M.L.S. 4643. Priced at $79,500.
SIDNEY OFFICE 656-3924
OR AFTER HOURS
JACK NAISMITH 388-7496
STAN MITCHELL 386-2111
MONTREAL TRUST CO.

RETIRE TO SALE SPRING ISLAND
Sit in front of your living room fireplace and watch the ships sail by on Trincomali Channel. Two bedrooms, a large kitchen with dining area. 1½ baths, utility room and attached garage. All this on ½ acre of land with 130 ft. of ocean. Offers to $42,600. Possible terms. MLS 3764.
Call Jake Javorski, Ganges, 537-2832
City Trust 477-9551

OCEAN FRONT LOT $70,000
TEN MILE POINT
1 1/3 acrese of ideal property waiting for you to build your dream home on. Many shrrubs and trees including oak and arbutus. Tentative approval for dividing into two lots. Please call RUPERT GRANT at 598-3321 or 598-2763.

JACK MEARS
OAK BAY REALTY LTD.
2194 OAK BAY AVENUE

SEAFRONT WITH ANCHORAGE — De Courcy Island, ¾ acre, 279 ft. 7 rooms. H. W. Dickie Limited 746-5171.

258 CONDOMINIUMS AND TOWNHOUSES

PARKSIDE PLACE
95 PER CENT SOLD
(Over 110 Happy Owners)
Prices from $14,900
2 or 3 Bedrooms
EXCLUSIVE ALL ADULT SECTION
SEPARATE FAMILY SECTION
APPLIANCES, LARGE SWIMMING POOL, PLAYGROUND, SCHOOLS, SHOPPING CENTRE
MONTHLY ASSESSMENTS ONLY $27
INCLUDES HEAT, WATER, CABLEVISION
NOBODY BEATS OUR PRICES
CALL RESIDENT SALESMAN
386-0070 (24 hrs.)
NACEL PROPERTIES LTD.

CORAL SHORES
1466 DALLAS RD.
OPEN TO VIEW
MONDAY - FRIDAY
EVENINGS
6 - 9 P.M.
VIEW OUR LUXURIOUS DISPLAY SUITE. TRADE YOUR HOME ON A SPACIOUS DELUXE ONE-BEDROOM WATERFRONT CONDOMINIUM. PRICED FROM $22,900. LOW MONTHLY ASSESSMENT INCLUDES HEAT, CABLEVISION, ETC.
PHONE, 388-9172

fm FARMERS & MERCHANTS TRUST
"REAL ESTATE HAS A PRICE INTEGRITY IS PRICELESS"

PACIFIC STRATA SERVICES LTD.
BICKERTON COURT
250 DOUGLAS 383-2214
1 and 2-Bdrm Units
From $22,000
INDOOR SWIMMING POOL
PENTHOUSE LOUNGE
UNSURPASSED VIEWS
CLOSE TO TOWN. ACROSS THE STREET FROM BEACON HILL PARK
JOHN JAMES, 2 p.m.-9 p.m.
Daily or by appointment
383-2214. 24 hours

2-BEDROOM
CONDOMINIUM REDUCED TO $18,500
Owners say sell this lovely "APARTMENT HOME". You'll get all the advantages of apartment living, plus the security of "OWNING YOUR OWN HOME." Located centrally in the historic James Bay district, close to Parliament Buildings, Beacon Hill Park and within strolling distance of the Inner Harbour. Excellent bus service. Oh yes, included in this low price is coloured refrigerator — automatic electric range and draperies. Yes! This one will not last long.
Phone J. T. (JIM) MILLS 385-3411 Bus.
Res. 477-5938. MLS. NO. 4485.
Ker and Stephenson Ltd.
680 Broughton St.

SEA VIEW WILL U TRADE?
Your home for this condominium which is truly gracious living. Large living room with floor-to-ceiling fireplace, nice dining room, a real dream kitchen, den (can be guest bedroom). Bedroom large enough for twin suite, big 4-piece vanity bathroom, utility room, lots and lots of cupboards, closets, storage. The carpeting, lighting fixtures, hardware and 7 major appliances are all extra fine quality. Carport also has storage. Only 8 units in this attractive building. Asking $35,900. Please call ROMA NICOLL, 386-2955 or Res. 384-4827. Mayfair Realty.

OAK BAY MARINA
Just available across the street from the marina and one block from shopping and Windsor Park. This 1-Br. condominium home is very well constructed, has a sheltered sundeck with seaview and priced to sell quickly, $27,500. Call for details:
384-8126 R. I. MURPHY 592-7250
PEMBERTON, HOLMES LTD.

SWEET EASY LIFE
If you are active and just don't have time to housekeep, then trade those chores for this condominium, located close to town. Roger Lucas, 592-2159 or 477-1841. BLOCK BROTHERS REALTY LTD.

BY OWNER MOVING TO VANCOUVER LARGE 2 BEDROOM, 1½ BATH, SEAVIEW SUITE, ALL APPLIANCES INCLUDING DISHWASHER, LOW MAINTENANCE, EXCELLENT FINANCING. PRICE $33,900. CALL AFTER 6 P.M. 382-3251.

$22,900 SIDNEY
Nearly new, 3-bedroom Townhouse. Excellent clean condition. Lots of privacy. 1½ baths, wall-to-wall carpets. Drapes, curtains, new stove, fridge, wash-dryer. 656-2206.

258 CONDOMINIUMS AND TOWNHOUSES

DE LUXE 3 BEDROOM
ONE-YEAR-OLD
Ideal family accommodation. Ground floor, 2 storey, LR, DR, kitchen, utility, 3 BRs, 1½ baths. Wall-to-wall thru-out. Fridge, stove, washer and dryer included in asking price of $23,900. To view please call HERB McDANNOLD 598-5558 or CANADA PERMANENT, 382-9191. MLS 4644.

IS YOUR INCOME BETWEEN $4000 and $7000? You may qualify to buy your own condominium; low interest mortgage. Three bedrooms, two years old, wall-to-wall carpet, ground floor, inside entrance, patio, laundry room. September 1 occupancy. $18,600. 382-4627.

263 GARAGES FOR SALE, RENT OR WANTED

WANTED: SMALL GARAGE TO rent. Will pay high rent in Central Victoria area. Need for storing material. 592-6114.

WANTED TO RENT, GARAGE to use for upholstering. Call evenings, 6-8 p.m. 598-5237.

GARAGE TO RENT. BAY, Quadra area. 658-5057.

265 HOUSES WANTED TO BUY

POSSESSION
SIX MONTHS AHEAD
OUT OF TOWN PURCHASER, HERE IN ABOUT TWO WEEKS, SEEKS A HOME AND WILL BUY NOW!
Oak Bay, Fairfield, City — Good residential area, older home preferred, will undertake some renovations if necessary, but sound construction essential. Two bedrooms, small garden, separate dining room if available, and basement. Price bracket $30,000 plus. Replies treated in confidence.
STUART SIMPSON
PEMBERTON, HOLMES LTD.
384-8126 598-4056

WANTED: 3 BEDRMS.
Or 2 and den for Sept. 1 possession. Could be older with some updating. Must be good, established area, up to $50,000.
PETER MASON—382-8111
CANADA TRUST REALTOR
650 View St. 382-8111

LOWER or UPPER LANSDOWNE
Desperation prompts me to advertise for a spacious 2 bedrm home in this popular district. Are you thinking of selling? I'll get you cash. 60 or 90 day possession.
JIM RANSON
CHARMAN PACIFIC REALTY LTD.
479-5910 385-9765

URGENTLY REQUIRED
New 3 bedroom home preferably in Gordon Head area with early possession. Up to $50,000. Please call The Royal Trust Co. 384-8001 or JEANNIE DEWHURST 477-6040.

2 OR 3 BEDROOMS
Client would like to see home not presently on the market. Must be in a nice district and fairly close to schools. If thinking of selling please call Mr. Belcher at 384-9335 or 382-2848 res.
A. BERNARD and CO. LTD.
655 FORT ST. 384-9335

$75,000 CASH
FOR A WATERFRONT OR WATERVIEW HOME IN GREATER VICTORIA FOR ALBERTA BUSINESSMAN ARRIVING LATER THIS MONTH. CHARMAN PACIFIC REALTY LTD.
ALF PORCHER
385-9765 384-5823

CASH!!!
WILL PAY CASH FOR OLDER HOME IN OAK BAY OR EAST FAIRFIELD $28,000 to $38,000. Call 592-9519.

FOR ONTARIO TEACHER
Required now, 2 or 3-bedroom home, up to $35,000 in any nice residential area. FREDDY STARKE, 388-6231, Island Pacific Realty, 479-3866.

PURCHASER IS READY AND anxious to buy a home in lower Lansdowne area in the $40,000 range. Should be two or three bedrooms, full basement and separate carport or garage. Your home may be the right one for him. Please call WAYNE SCOTT, 479-6087 or STAN JAMES, 592-3740, Mayfair Realty, 386-2955.

INVESTOR REQUIRES HOUSES up to $30,000. Cash if suitable for rental or renovations. URGENT. Quickly call BEN GREIG, 388-6231 or 382-1757, Island Pacific Realty Ltd.

WANTED, 2 OR 3 BEDROOM homes in any nice area priced around $25,000 suitable for a young couple making their first buy. Call CHRIS GREIG 382-1130 or Island Pacific Realty 388-6231.

CASH CLIENTS
will pay all cash or cosh to mortage for your 2 or 3 bedroom home with basement if possible. Ca Victor Wong. 385-2458 or 479-6569, Byron Price and Assoc. Ltd.

WE WILL BUY YOUR HOUSE for cash, if it is suitable for rental purposes. Please contact the Sales Supervisor, Homefinders Wall and Redekop Realty Ltd., 386-2911.

WANTED
3 bedrm. full basement older home with large lot. Any good district. MRS. McKEAGE, 479-5868. Island Pacific Realty, 388-6231.

LIKE TO BUY FROM OWNER, older but good 1 or 2-bedroom home. Anywhere on the Island. Have $10,000 cash. Victoria Press, Box 290.

HOUSE OR LOT VLA APPROVED Victoria or Saanich area, required by serving veteran. Victoria Press, Box 288.

WANTED: OLDER HOMES FOR cash. 652-1562 or 652-1780.

268 LISTINGS WANTED

Since 1904
Ker and Stephenson Limited
385-3411
BUYERS WAITING FOR YOUR HOME!
I will give you an estimate of value and selling costs. No obligation.
J. T. (JIM) MILLS
Ker and Stephenson Ltd.
385-3411 (anytime)

HENRY BITTERMAN LTD.
2700 Government 386-2971
SAVE ... $$$ ... HUNDREDS
Our Commission Only 4% 4% 4%
4 PER CENT
4% 4% 4% 4% 4% 4% 4% 4% 4%

SELLING YOUR HOME?
Get competent and professional service by calling a professionally designated realtor. For free evaluation of your home without obligation call
Mr. J. CHALK, R.I. (B.C.)
477-8274 386-3231
Block Bros. Realty

LANGFORD RESIDENTS!
Genuine cash client now living in Colwood wants house in Langford area within walking distance to St. Mary's Priory. Could be possible trade if his house is suitable for you. FRANK ALLEN 478-4807 or CANADA PERMANENT 382-9191.

CASH BUYERS WAITING FOR older or newer 3-bedroom homes. Any location. Please call TED CHARTRES, 479-1667 or 385-5508. J. H. Whittome and Co. Ltd. Royal Oak Branch

268 LISTINGS WANTED

SELLING YOUR HOME?
Get competent and professional service by calling a professionally designated realtor. For free evaluation of your home without obligation call
Mr. J. CHALK, R.I. (B.C.)
477-8274 386-3231
Block Bros. Realty

LISTINGS WANTED
We have buyers for 2-3 or 4-bedroom homes. Call BOB KEELING 388-6231. Island Pacific Realty.

270 EXCHANGE REAL ESTATE

LEVERTON REALTY,
385-8012—Always has cash buyers for East Side properties. "Service with experience."

271 LOTS FOR SALE

HENRY BITTERMAN LTD.
2700 Government 386-2971
SAVE ... $$$ ... HUNDREDS
Our Commission—only 4%
4% 4% 4% 4% 4% 4% 4% 4%

2 LOTS ON WATERFRONT
¾ acre — perced lot — wooded. 1-3 acre — good building lot. Both facing Mount Baker. $25,000 and $19,000.
BLAIR SCOTT
386-2971 478-5912

WATERVIEW
1—CORDOVA BAY—1.11 Acres with frontage on two streets. Partially treed. Build now and hold for future subdivision. $27,500.
2—CHERRY POINT—1.8 Acres of treed land overlooking beautiful Cowichan Bay. Access from two roads—guaranteed privacy. $15,400.
384-8126 R. I. MURPHY 592-7250
PEMBERTON, HOLMES LTD.

¾ ACRE LOT
SEAVIEW
High on a knoll overlooking Sooke Basin. Easy access to this secluded home site. City water at the property line. A bargain at $10,900. Call GLEN McGREGOR 384-8001 (Res.) 477-3675. The Royal Trust Co.

Broadmead Lot Carolwood Drive
Treed lot next to 947 Carolwood. Irregular shape average 80x125. Some excavating already done. Power pole on lot for construction purposes. Nice private lot. Full asking price $17,500. Call:
BYRON JEEVES
385-7761
D. F. HANLEY AGENCIES LTD.

BRENTWOOD VIEW
3 ACRES — $16,500
TERMS CAN BE ARRANGED
A. KLENMAN
TOWN AND COUNTRY REALTY LTD.
382-7276

High Tattersal Lots
Beautifully treed with excellent views. All improvements are paid for. Drive up Tattersal Ave. to Kathleen St. and drive Approx. 2 blocks to Duke St., then drive to top of hill. Signs are on lots 1 and 2. $14,900, $15,000.
388-4271 RICK KINNIS 477-9394
J. H. Whittome and Co. Ltd.

BUILDERS
Excellent Saanich bldg. lot, approx. 65x220, good views, good area, fully serviced on sewer. Will sell to bldr. for $13,000 providing house to be built is listed back for resale. Financing on lot and bldg. arranged if needed. Call now:
386-3231 JEFF CHALK 477-8274
Block Bros. Realty

LOT ON BEACH DRIVE 94.9 FT. frontage facing south, with a superb elevation giving extensive views of Juan de Fuca Strait. Priced to sell at $29,900.
G. WINTERBOTTOM
385-3435 598-2293
P. R. BROWN AND SONS LTD.

SALEM PARK DIVISION
At Swartz Bay, off Landsend Road. Half-Acre Waterfront and View Lots. 3 densely treed building sites ranging from $14,000. Order your
PLAN AT 598-1112

ROTHSTONE DEVELOPMENTS
Now offering serviced lots for sale. Overlooking Shawnigan Lake. Several choice lots left. Follow our signs on Wallbank Road or phone 743-5251 or 743-5265.

FABULOUS VIEW LOTS, $13,000-$16,000. Overlooking Esquimalt Lagoon. 52-160. Offers to
Don Layman 385-0297
Bill Palfrey 598-4210
IslandHomes, 386-7545

HUGE VIEW LOT IN ESQUImalt — nearly 19,000 square feet. Ideal location. $18,000.00 firm. Call Dave Taylor at City Trust 383-4141 for information.

GORDON HEAD, ON SEWER, underground wiring, paved roads. 1400 block Majestic. $13,000 and up. 477-8705, 477-3490.

90X120 LOT, GARDEN APARTment zone, on sewer, storm drain. One mile from city hall, 477-5314 fter 6 p.m. By owner.

TWO 50 FT. BUILDING LOTS plus 1450 sq. ft. home near University. $35,000. No agents. 477-2103.

WATERFRONT LOT, CENTRAL Saanich, ¾ acre, on water, perc tested, $26,500. 479-7572.

LOT: BRENTWOOD 1-3 ACRE, sewer and water, trees. 479-3939.

2 LARGE LOTS, NEW AREA, $10,500 each. 592-6267.

TREED BUILDING LOT 92X109. $12,500. 1304 Palmer St., 383-9458.

273 PROPERTY FOR SALE

LAND! LAND!
HAPPY VALLEY!
Loads of room for your family and your livestock! Parcel "B" 10.59 ac., 190' treed road frontage. Build your dream home amid these magnificent park-like surroundings. Gently slopes away to sweeping meadows. Contains concrete building 35'x67', 3-phase wiring and freezing unit. $59,500. Parcel "D" a beautiful 5.28 acres, similar property 169' rd. frontage Subject to prior sale of parcel "B" $39,500. Both parcels $95,000. For full particulars or to view call Olive Webber 478-5561 or 478-7733. BLOCK BROS. REALTY LTD.

1-3 ACRE
NORTH SAANICH
9182 EAST SAANICH
Included on property 2,276 sq. ft. building (church), also house, 1,024 sq. ft. For further information contact Rev. E. C. Harper, 656-2545.

MILL BAY
WATERFRONT ACREAGE LOTS, FARMS
Call "land specialists," 743-5525
Malahat Realty Ltd.
Mill Bay, B.C.

274 PROPERTY WANTED

CASH CLIENT
Will buy 1 to 10 acres with or without buildings, cash or cash to mortgage, close to Victoria. Charman Pacific Realty Ltd.
ALF PORCHER
385-9765 384-5823 (res.)

LAND FOR SALE? WE HAVE AN immediate use for several parcels of any size, with or without buildings. If you wish to sell, then call Jensen and Lund Realty, 388-6407 Evenings 592-9079, 479-6686.

WE ARE INTERESTED IN YOUR residential property, by the lot or acreage. Any area consided. H. Blake, 383-4372 or 382-9212. Hucker Const. Ltd.

APARTMENT-MOTEL, COMMERcial sites and sub-divideable land required. Contact Dundurn Developments Ltd. 382-2713.

VICKERS AND SONS LTD.
Lots or acreage in any area.
592-6149 592-6622

WANTED: 2 ACRES IN METCHOsin area. 478-4571.

274 PROPERTY WANTED

CASH
For property in the Greater Victoria area including Colwood and Metchosin. 386-6191 anytime.
KASAPI CONSTRUCTION

WANTED IN SAANICH, METCHOsin or Duncan, 40 acres or more of agriculture land, suitalbe for a forest nursery. F. Rainsford. 382-7522.

WANTED
Lot or small acreage on up-island lake or sea front. MRS. McKEAGE, 479-5868. Island Pacific Realty, 388-6231.

APPROVED BUILDING LOT ON Saanich Peninsula. 656-2702, 477-3238.

280 ACREAGE FOR SALE AND WANTED

Vast Sea Views
49 Acres—$70,000
Terms
GOOD HOLDING PROPERTY. JUST A FEW MINUTES FROM DUNCAN. LOTS OF ROAD FRONTAGE. OVERLOOKS OCEAN. M.L.S. NO. 4328.
WIN DOUGLAS
385-7761 384-6385 Res.
D. F. HANLEY AGENCIES

ACREAGE
84 acres—sea view property, $168,000.
46 acres—seaview, two homes and barns, $165,000.
10 acres—wooded, close to a provincial park, lake, and ocean, $25,000.
2.19 acres, 3 mile circle, waterfront and Trans-Canada, $85,000.
70 acres—up-island, some sea view. Probably ½ acre subdividion, $87,500.
BEN PARENT of
NEWSTEAD REALTY
382-8117 598-3641

INTERIOR ACREAGE
CONRAD LAKE
This beautiful recreation property situated in the heart of the best hunting and fishing country of B.C., offers you 31 acres with approximately ½ mile of lakeshore, plus an excellent combination of field and forest to provide you with bundles of outdoor pleasure.
$20,000
For further information call
384-8127 JACK COLWELL 385-3018
PEMBERTON, HOLMES LTD.

HELP US and we will help you. Acreage and lots wanted. Large and small. Saanich Peninsula, Metchosin, Sooke and up to Duncan. All enquiries discreet, we will be happy to assist you.
BUD ZUCK
384-8001 382-0349
The Royal Trust Co.

TREED ACREAGE SEA VIEW
4 acres, 20 minutes from city, off Sooke Road. Arbutus, fir and alder trees, rock outcroppings and SECLUSION. $14,000 with GOOD TERMS. MLS 4385.
BILL BATES 592-4077
OR 385-7761 ANYTIME
D. F. HANLEY AGENCIES LTD.

5 ACRES—SOOKE
A choice acreage close to Sooke Village. A lot of work has been done clearing brush, dead trees etc. 12' deep spring-fed pond with new separate well. Just like a little park. Only $19,900. MLS
384-8126 JIM WEST 382-1145
PEMBERTON, HOLMES LTD.

WANTED ACREAGE
Client requires 50-60 acres or more suitable for horses to run and graze, with or without a home. Please call ROMA NICOLL, 386-2955 or Res. 384-4827. Mayfair Realty.

35 ACRES
BLENKINSOP VALLEY
Perfect location and good size for a major equestrian centre. Property adjoins Mt. Douglas Park. Call today about this. JACK DOBSON 658-8837 or CANADA PERMANENT 382-9191.

CASH
For property in the Greater Victoria area including Colwood and Metchosin. 386-6191 anytime.
KASAPI CONSTRUCTION

WANTED: WILD LAND UNSUITable for housing. Rocky or swamp. Road access not important. Location, acreage and price to Victoria Press, Box 180.

ACREAGE WANTED BY PRIvate party, 2 or more acres good farmland. Within 8-mile circle. Up to $25,000 cash. Phone 384-6992 between 7 and 10 p.m.

285 UP-ISLAND PROPERTIES

ZORKIN Ltd.
Box 99, Nanaimo
753-3461
COLUMBIA BEACH
Waterfront and View Lots
Parksville - Qualicum

UPPER ISLAND SPECIALISTS
EAGLE REALTY LTD., 248-6191
BOX 1061, PARKSVILLE, B.C.

285 UP-ISLAND PROPERTIES

RETIRE
AT COURTENAY
Only $105,000 for a 10-suite cement block RIVERFRONT APARTMENT BLDG., overlooking the PARK, only two blocks from centre of town. Each has own entrance and electric heat. Ample financing available, or trade for Victoria home. Charman Pacific Realty Ltd. MLS V4363-VI.
385-9765 ALF PORCHER 384-5823

DEPARTURE BAY AREA
2 Lovely lots just one block to waterfront. Small house on one lot that is a handyman's special. This is an opportunity to invest in this fast growing area of Nanaimo. Full price for both lots $17,000. For details phone Mr. McKenzie 386-7521.
Boorman Investment Co. Ltd.
1111 Govt. St., Victoria

GABRIOLA ISLAND
5.68 ACRES $64,900
750' (approx.) of beautiful waterfront property plus a panorama view second to none. The land is gently sloping with many view sites. There is a good sandy beach plus oyster beds off shore. VICTOR M. SMITH, 383-8594 or CANADA PERMANANENT, 382-9191.

pearson REALTY LTD
BOX 399, PARKSVILLE, B.C.
248-3216

TWO SEAVIEW LOTS
Beautiful seaview at Cowichan Bay, on sewer and water. Also seaview lot at Maple Bay, ½ acre, water available. Phone 748-8622 days, eves. 746-5297.

2,800 FT. OF WATERFRONT BEtween Courtenay and Campbell River. 38 acres. $96,000 with terms. Bob Hughes, National Trust — 386-2961.

YUCULTA RAPIDS, SONORA ISland, 5 acres, 710 feet, cottage, cabin, $50,000. H. W. Dickie Limited, 746-5171.

290 FARMS FOR SALE and WANTED

APPLE ORCHARD
11 acres mature miniature trees. Outbuilding — modern home. Irrigation pond — beautiful valley views. 20 minutes from Victoria. $149,000.
388-4271 THE ZIEGLERS 592-1768
J. H. Whittome and Co. Ltd.

BEAUTIFUL 9¼ ACRE FARM. Many fruit trees, large house, barn, other buildings. New well, close to all schools. Cobble Hill 743-2274.

AUCTION SALE
ENTIRE STOCK
LOG CABIN SALES
2784 MILLSTREAM AVE.
AUG. 11, SAT., 1 P.M.
Glassware, Crystal, TVs, Boat Winches, Tools, Elect. Appliances, Stoves, Plumbing Materials, New and Used, and many more miscellaneous items.
Viewing 8 a.m. Sat., until Sale Time.
Terms: Cash or Approved Cheques.
Auctioneer—Dave Gib. Stevens.

IT'S
KILSHAWS
1115 FORT ST.
AUCTION
Friday at 7:00 p.m.
New Colonial and Small and Boyes Chesterfields
DREXEL DINING STE.
Occasional furnishings for every room.
Bedroom Stes., Hollybeds, Chests, etc.
NEW SHAG and B.I. RUGS
Chinese
Tien Tsin 9 x 12
Refrigerators, Washers and Dryers, etc.
COTTAGE PIANO
MOFFAT GOURMET RANGE
Interesting Prints and Historic Interesting Oil "Mt. Adelaide" Prom. Victoria Home painted by J. Carrick, 1912.
Over 350 lots for your inspection
Kilshaw's Auctioneers Ltd.
384-6411

GILSON'S MEATS LTD.
MAYFAIR SHOPPING CENTRE
385-4742
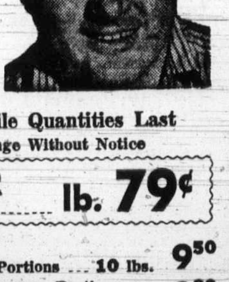
Thurs., Fri., Sat. While Quantities Last
Prices Subject to Change Without Notice

SUPERBURGER 30% Protein Added	lb.	79¢
CHICKEN LEGS Portions	10 lbs.	9.50
CHICKEN BREASTS Portions.	10 lbs.	9.90
CHICKEN WINGS	10 lbs.	5.90
BEEF SAUSAGE	10 lbs.	4.90
PORK SAUSAGE	10 lbs.	6.90
PORK STEAK	10 lbs.	10.90
PORK CHOPS	10 lbs.	14.90
BABY BEEF LIVER	10 lbs.	9.50
VEAL CUTLETS	10 lbs.	15.90
GROUND BEEF	10 lbs.	9.90
SUPERBURGER	10 lbs.	7.50

FREEZER SPECIALS
SIDES, A-1 HINDS, A-1
Cut, Wrapped and Quick Frozen

MAPLE LEAF SLICED MEATS
CHICKEN LOAF, lb. 99¢ HAM, lb. 2.49
BOLOGNA, lb. 89¢ WIENERS, lb. 99¢

We Reserve the Right to Limit Quantities

293 GULF ISLAND PROPERTIES

Montreal Trust

A GRAND SLAM
OPEN HOUSE
AUGUST 10 - 11th
ON NORTH AND SOUTH PENDER
For homes, waterfront, view, hide-away lots, acreages, small and large, and businesses. Leave your car at home ,transportation will be provided to and from ferries. Let our resident Gulf Island specialists
TED DEVER 629-3371 (Pender Island)
or
JIM LEAKE 537-2980 (Ganges)
show you the property of your choice.

NORTH PENDER ISLAND
190 ACRES
Overlooking Navy Channel with approx. 3000 ft. bluff waterfront. Large meadow with spring provides excellent potential for sub-division. Many ridges provides excellent view. A rare find for $228,000.

MOVE IN NOW
and enjoy the warm Gulf Island summer weather in these 2 beautifully finished two-bdrm. homes, on nicely treed level lots with south-west view thru the trees over Swanson Channel on paved road, water, power, telephone, close to shopping and beaches. $29,500 and $30,700.

STONES THROW
FROM FERRY
3 bdrm older home funished with beautiful Swanson Channel view to west. Situated on over 1 acre including some meadow land below. Full price $30,000.

COTTAGE
Situated on large lot with commanding view of Browning Harbour. $15,900.

SUMMER COTTAGE
On quiet road facing west with winding stairway to lake. Plenty of sun priced at $25,000.

AT TODAY'S
PRICES
An 1800 sq. ft. home could cost over $30,000 to build. You can move into this one and enjoy spectcular view over Swanson Channel for $28,400.

EXCELLENT VIEW
LOT AT END OF LANE
Arbutus trees — utmost in privacy. $10,500. Other ever-green treed view lots at $6,000–$10,000.

SECLUSION
At its best for only $4,500 to $6,000 which includes some services.

OCEAN AND
LAKEVIEW
South-west exposure. Excellent building site at $7,395.

SOUTH PENDER ISLAND
A DANDY RETREAT
On beautiful South Pender approx. 1 acre parklike lot with fully insulated cabin and well, fully funished, ready to move in, close to nice beach with gorgeous view. Owner will carry mortgage. Offers to $16,000.

1.2 ACRES
Spectacular bluff waterfront lot. 180 degree view for miles around to the south. $22,000.
MONTREAL TRUST
GULF ISLAND DIVISION
BOX 370,GANGES, B.C.
Contact
TED DEVER—Pender—629-3371
JIM LEAKE—Ganges—537-2970
Office 537-5541

BUY LAND!
SUPER SALE!
HOLIDAY LOTS
Protection Island just minutes from Nanaimo offers large cool treed lots 80x120, only one block from the beach for $3,950. Special one only cabin, $7,900, $500 down, $75 per month. For brochures and information phone or write Glen Galloway personally, Box 518, Nanaimo, B.C. telephone days 754-2311, evenings 758-5537.

SALT SPRING ACRE
Only 300' from Beautiful Trincomali Channel. This 1.03 acre corner lot is a bargain on today's market. Level land approx. 151'x290' complete with beautiful trees and an artesian well. To view follow Walter Hook Road and turn up Westcott Road 300 ft Priced for quick sale, $8,300. MLS.
BILL ANDERSON
479-1667 479-6648
J. H. Whittome and Co. Ltd.
Royal Oak Branch

SALT SPRING ISLAND
A superb view of the ocean, islands and mountains. An open sunny lot over half an acre. Easy to build on with power and water on lot.
Asking $16,000
A. G. BOULTON, 537-2624 collect
PEMBERTON, HOLMES LTD.
384-8126

5-ROOMED HOUSE, CONCRETE foundation, wooden floors, lined and carpeted. Modern, Phone, power, water. ½ acre lot landscaped. Sunset Boulevard, Saturna Island. Asking $16,500. 478-2868.

10 WHOLE ISLANDS, 2 TO 110 acres, $27,500 to $125,000. H. W. Dickie Limited. 746-5171.

NOTICE TO CREDITORS AND OTHERS RE. ESTATE OF MARTHA MARIE ten HOMPEL, otherwise known as MARTHA ten HOMPEL, DECEASED

NOTICE IS HEREBY GIVEN that creditors and others having claims against the Estate of Martha Marie ten Hompel, otherwise known as Martha ten Hompel, deceased, late of the City of Victoria, in the Province of British Columbia, are hereby required to send them to the undersigned Executor at 1205 Government Street, Victoria, B.C., before the 4th day of September, 1973, after which date the Executor will distribute the said estate among the parties entitled thereto, having regard only to the claims of which they then have notice.

DATED this 31st day of July, 1973.
THE ROYAL TRUST COMPANY
Executor
HARMAN & COMPANY
Barristers and Solicitors
540—645 Fort Street
Victoria, B.C.

LAND ACT
NOTICE OF INTENTION TO APPLY FOR A DISPOSITION OF CROWN LAND

In Land Recording District of Alberni and situated in Port Eliza Inlet.

Take notice that Tahsis Company Ltd. of Zeballos, B.C., occupation, Lumber Manufacturer, intends to apply for a Foreshore Lease of the following described lands:

Commencing at a post planted at the high water mark on the west shore of Port Eliza Inlet, being 90 Chs. 877W from the southwest corner of Lot 387 Blk. "B", Queen Cove thence 6½ Chs. N. 47° E; thence 23½ Chs. 343° E to high water mark, thence southerly following shoreline 4-15, thence northwesterly following shoreline 4-35 Chs. to point of commencement, and containing 20 acres, more or less.

The purpose for which the disposition is required is boat tie-ups, log dump, booming grounds, boom tie-ups.

Tahsis Company Ltd.
August 8, 1973 Brian McCutcheon

CORPORATION OF THE TOWNSHIP OF ESQUIMALT
PUBLIC NOTICE

TAKE NOTICE THAT pursuant to By-law No. 1446 cited as "Sewer Improvements Loan Authorization By-law 1973" the Council of the Corporation of the Township of Esquimalt intends to construct approximately 3,500 lineal feet of 12-inch, 16-inch and 18-inch Sanitary Sewer Trunk Main from Devonshire Road and Dominion Road to Lampson Street north of Transfer Street across the area known as Skinner Flats as shown in plans and specifications prepared by Alan M. McRae Ltd., Consulting Civil Engineer.

AND THAT said plans and specifications may be viewed during regular business hours at the Municipal Office.

AND THAT to finance the construction of the said works the Council proposes to borrow by way of debentures a sum not exceeding one hundred and twenty thousand dollars ($120,000.00) repayable not later than twenty years from the date of issue of such debentures.

AND THAT unless within thirty days of the second and last publication of this NOTICE, not less than one-twentieth in number of the owner-electors petition the Council for the submission or the said by-law for the assent of the owner-electors, the Council may adopt such by-law.

Dated this 8th day of August, 1973 at Esquimalt, B.C.

G. Merz,
Municipal Clerk.

The Bay's Home Fashion Event continues . . .

Home fashion event

the Bay

The music lover's music system at a special sale price.

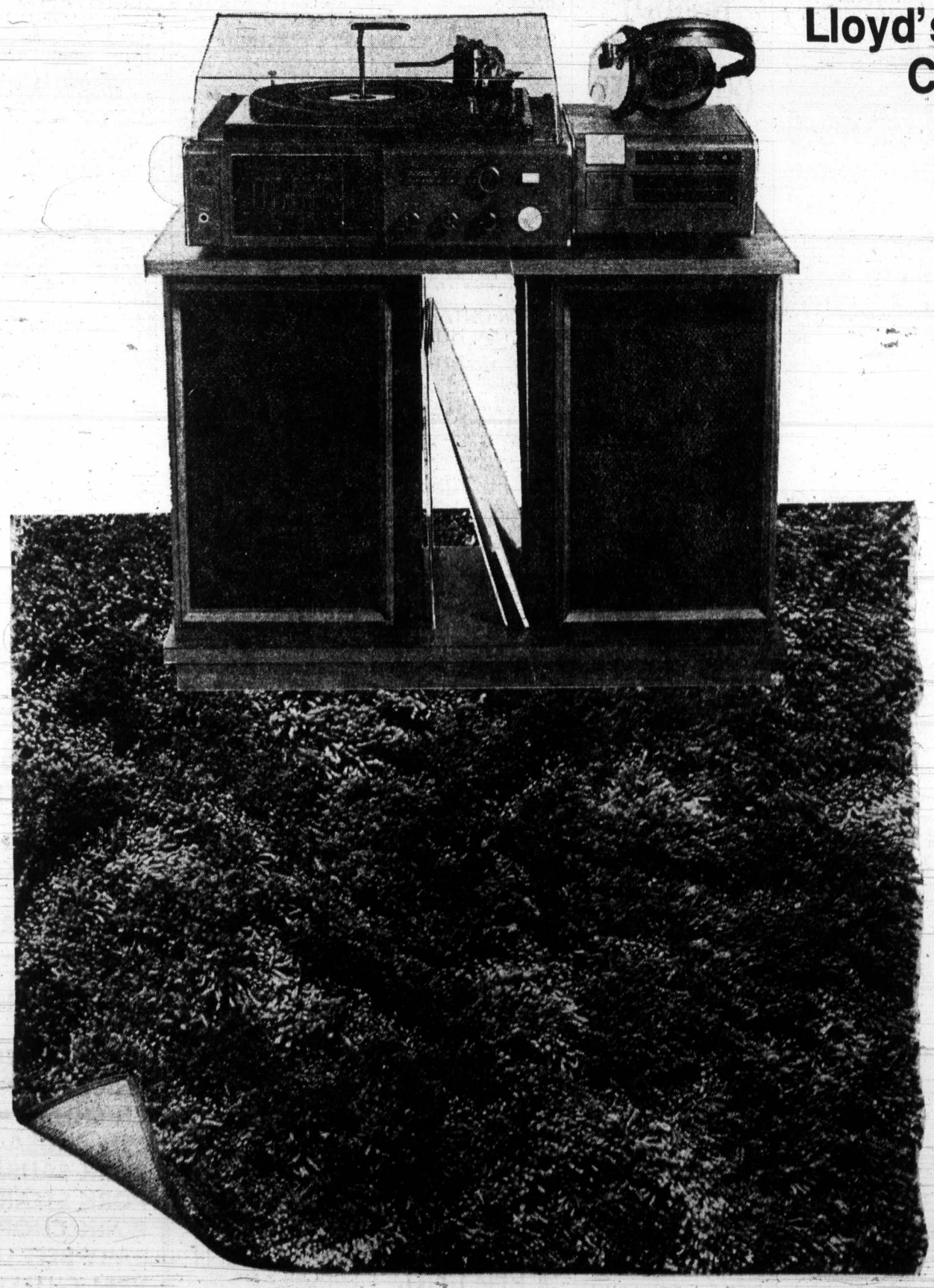

Lloyd's Complete Stereo Component System

$179

A complete music centre by Lloyd's — including:
- AM/FM/FM stereo receiver with built-in record changer.
- Two W-671 Speakers.
- One set of Y-707 headphones.
- 8-track cassette player.
- Attractive stand.

Stereos, downtown (Sixth floor) Lougheed, Richmond, Surrey, Victoria, Kelowna, Prince George, Vernon, Trail, Penticton, Kamloops

"Island Fantasy" Shag: ALL new, all beautiful.

Special introductory price **15.99** Sq. yd

"Island Fantasy" is the Bay's newest kind of shag — and to celebrate, we've reduced the price! Find out what this elegant two-tone, high-low shag can do for your home. There's a wide range of exciting colours to choose from, and they're all easy-care, resilient nylon. 12 ft. wide.

Dorchester Acrylic Plush A luxury carpet in 13 two-tone colours. Super resilient Acrilan acrylic pile keeps "Dorchester" looking good as new — even in heavy traffic areas. 12-ft. wide.

14.99 sq. yd.

"Reflection" Long Shag Made of 100% DuPont "Fashion Fibre" nylon, Reflection shag is a top quality, luxury shag for a price that's far less than you'd expect. Deep tousled pile of heat set yarn is available in 13 multi-tone shades — all extremely hard-wearing and easy to clean.

12.99 sq. yd.

Floor Coverings, Downtown, (Fifth floor) Lougheed, Richmond, Surrey, Victoria, Kelowna, Prince George.

Use your Bay Account Card, your good-for-so-many-things card.

DAILY STORE HOURS 9:30 A.M. TO 5:30 P.M. OPEN THURSDAY AND FRIDAY 9:30 A.M. TO 9:30 P.M. DIAL 385-1311.
GULF ISLANDS AND ISLAND CENTRES OUTSIDE GREATER VICTORIA AREA CALL TOLL FREE ZENITH 6040. FREE PARKING.

Hudson's Bay Company

THERE'S MORE FOR YOU DOWNTOWN

Burger Afloat?

Is it giant ice cream sandwich or deluxe cheeseburger on left of photo? Neither—it's Black Ball ferry Coho, its image doubled by mirage off Victoria as it sailed to Port Angeles Wednesday. Sharing mirage is destroyer-escort with highrise superstructure, also a distortion. Mirages are formed by change in direction of light passing through atmosphere having unusual layering of air density.

—Colonist photo by Alex Barta

Island Edition
Duncan Bureau
Ph. 746-6181
Financial Centre
435 Trunk Road
Duncan

The Daily Colonist.

Vancouver Island's Leading Newspaper Since 1858

Sunny, High 72

Weather Details On Page 2

No. 202–115th Year | VICTORIA, BRITISH COLUMBIA, THURSDAY, AUGUST 9, 1973 | 15 CENTS DAILY 20 CENTS SUNDAY

A Bennett Wins Tag

KELOWNA (CP) — While his father, former Premier W. A. C. Bennett, sat listening with tear-filled eyes, William Bennett accepted the Social Credit nomination for South Okanagan riding Wednesday.

After the announcement of his victory over Fred Stevens, Bennett admitted to about 1,000 party supporters that he had no winning speech. "My father always told me to prepare a losing speech because if you win something will always come to you."

Bennett
. . . no winning speech

Grits 'Insensitive' on Prices

NDP Threatens To Yank Support

OTTAWA (CP) — David Lewis, New Democratic Party leader, threatened Wednesday to pull the NDP rug from under the minority Trudeau government for its alleged inaction to halt spiralling food costs.

It would be "very difficult" for the NDP to continue its support of the government, Lewis told reporters, "if it fails to take action on rising food costs and continues its bad economic policies."

The government "is almost insensitive to the situation," he charged, promising that the NDP caucus will discuss the question of continued support for the government.

The party is also "seriously considering" issuing a demand to recall Parliament to deal with the problem of rising food costs. The NDP wants legislation which will empower the food prices review board to roll back or prohibit unjustified food price increases. At present the board can only advise the government on what it feels would be appropriate action.

The second part of the NDP package to deal with food costs is a program of massive assistance to those hardest hit by the rising prices. The program would provide milk, meat and other dietary necessities to school children, poor families, pensioners and people or fixed incomes.

Lewis said he was angered by the reaction of the chairman of the food prices review board, Beryl Plumptre, to reports of meat price increases of as much as 42 cents over the weekend. Mrs. Plumptre supposedly said Tuesday that "the public doesn't have to buy" food it feels is overpriced.

"To suggest consumers can do anything about food prices without legislation is fatuous," Lewis said.

The cry for wage and price controls — the Conservative — suggested solution to the problem — is more out of the question than ever Lewis said, and anyone who clung to the idea of controls after reviewing the effects of President Nixon's freeze was "more irresponsible than he was a few months ago."

Opposition Leader Robert Stanfield attacked both the Liberals and the NDP for "citing the U.S. experience . . . as a smokescreen for doing nothing in Canada."

Meanwhile, the cost of beef on the hoof stampeded to new peaks Wednesday, giving a warning of still higher prices for the consumer as federal agencies staged a double investigation into sharp jumps in store prices.

Both the government's food prices review board and its combines investigation agency are under orders from Consumer Affairs Minister Herb Gray to investigate price rises urgently.

Continued on Page 2.

Kickback Story 'Damned Lies'

AP, UPI

WASHINGTON — Vice-President Spiro Agnew denied Wednesday as "damned lies" allegations that he was involved in a kickback scheme in Maryland, but disclosed that a federal grand jury is investigating him for possible tax fraud, extortion, conspiracy and bribery violations.

At a news conference called one day after he conferred with President Nixon, Agnew said he would fight to prove his innocence rather than resign.

But he confirmed that federal grand jury in his native city of Baltimore is "in the process of investigating me." He expressed confidence he would not be indicted.

"I have absolutely nothing to hide," Agnew said at the half-hour news conference, and "I have no intention of being skewered" by news reports of allegations against him by unnamed sources.

Federal prosecutors were reported to be looking into an alleged scheme by prominent Maryland Republicans to influence federal contract awards in return for cash kickbacks or political contributions from construction firms. Agnew was governor of Maryland for two years before he became vice-president in 1969.

Agnew acknowledged Monday that he was under federal investigation for "possible violations of the criminal statutes" by a team of prosecutors led by George Beall, the Republican U.S. attorney for Maryland whom Nixon appointed in 1970.

But until Agnew spoke out in his defence Wednesday and made public a letter he received from Beall last Thursday, there had been no word that the case had reached the grand jury. "I have no expectation of being indicted," Agnew said.

Beall's letter was addressed to Judah

Continued on Page 2.

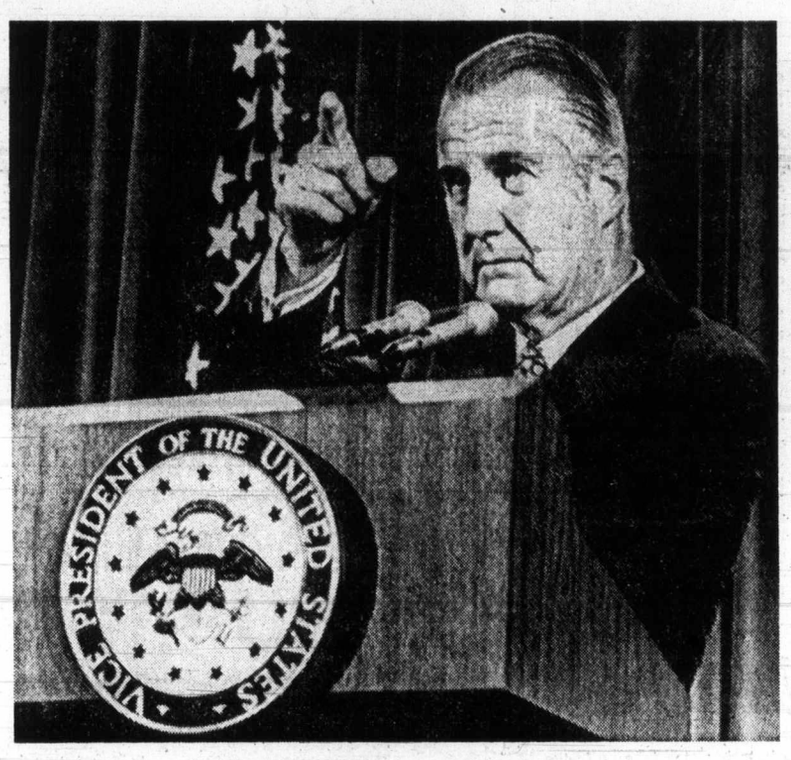

—AP

Agnew meets press: 'I have no intention of being skewered'.

Door Open To Claims By Natives

● Calder denies cabinet rift over Nishgas. Page 11

OTTAWA (CP) — The federal government officially reversed its policy on native land claims Wednesday.

Indian Affairs Minister Jean Chretien announced the government now is ready to consider the compensation to be given Indians and Eskimos who have never ceded by treaty the lands they once occupied.

The lands involved lie in British Columbia, northern Quebec, the Yukon and Northwest Territories.

Chretien admitted that four years ago he and the government had said there was no basis for negotiation, although native rights guaranteed in treaties would be respected.

The government's announcement was received with caution by an Indian official and with skepticism by a spokesman for the Conservatives in Pariament.

George Manuel, president of the National Indian Brotherhood, said he welcomes Chretien's move away from his 1969 position but fears the negotiations may bog down in "buck-passing between the federan and provincial governments."

Continued on Page 2.

Move 'Step In Right Direction'

CAMPBELL RIVER (CP) — New Democrat MP Tom Barnett said Wednesday the federal government's announcement that it is prepared to consider compensation to native people who have never ceded by treaty the lands they once occupied is "a step in the right direction."

Barnett said the federal government might pass all responsibility for compensation to the provinces.

"That would be passing the buck if the federal government told the Indians we agree with compensation, but you'll have to deal with, say, British Columbia," he said.

Heath Blasts Uganda

Expulsion Of Asians 'Inhumane'

CP, UPI

OTTAWA — Britain replied to Uganda at the Commonwealth summit Wednesday, accusing the East African state of "callous inhumanity" in its expulsion of thousands of Asians last year.

Prime Minister Edward Heath told the closed-door meeting that Uganda's statement that the Asians were expelled for economic crimes is unacceptable. If economic crimes had been committed, Uganda should have used the courts to settle its problems.

He also said Britain is not interested in attending Commonwealth meetings at which some leaders take the opportunity to "bash" Britain. However, the meeting had been useful and he was confident there would be another and that the Commonwealth will continue developing.

Heath's statement had been anticipated since Monday when Uganda accused Britain of racism and of threatening the foundation of the Commonwealth.

Heath said Britain recognizes the right of Commonwealth governments to expel aliens who abuse the laws.

But he said many of the Asians had not even been given an opportunity to put their personal affairs in order before leaving.

Heath said the expulsions had serious effects on people working for better race relations in Britain. That country had not done badly absorbing 750,000 Commonwealth immigrants in the last 10 years, but taking in thousands of persons expelled from Uganda made things more difficult.

Uganda defended the move Monday, saying that non-citizens, mainly Asians and some Israelis, were milking the country by amassing great wealth and sending it out of the country.

Heath spoke about 15 minutes, but mentioned Uganda only in the latter stages of his remarks.

A Canadian spokesman said later that no Commonwealth leaders took exception to Heath's remarks — there weren't even any grunts — though Uganda asked for, and was given, an opportunity to reply to them.

The Ugandans gave a "legalistic account of what was done — in effect saying that those expelled were British

Continued on Page 2.

Inside

Watergate Sparks Spinoff Bonanza —Page 3

Sooke Waters Yield Chinook —King Fisherman 23

	Page
Bridge	40
Classified	38-46
Comics	28
Crossword	41
Entertainment	32-33
Family	25-27
Finance	6-8
Garden Notes	28
King Fisherman	23
Marine Calendar	10
Names in the News	12
Provincial Court	18
Sport	14-16, 20
Television	39

Vets Testify Hospitals Were Targets

WASHINGTON (AP) — U.S. commanders in Vietnam placed no restrictions on ground or air attacks against Viet Cong or North Vietnamese hospitals, a Senate committee was told Wednesday.

In direct testimony and letters, several Vietnam veterans said hospitals were often considered targets rather than areas to be avoided as required by the Geneva convention on warfare.

The testimony came before the Senate armed services committee which for three weeks has been looking into secret air and ground operations of the Indochina war from the mid-1960s to 1972.

The committee has also been trying to determine who ordered a dual reporting system in which 3,630 B-52 bombing raids over Cambodia were falsely recorded as having occurred in South Vietnam.

Meanwhile, U.S. planes, pushing their attacks in Cambodia to the highest level in a month, blasted suspected positions of Communist-led insurgents Wednesday in an area 1½ miles from Phnom Penh airport.

Continued on Page 2.

Nudes Used To Beat the Ban

VANCOUVER (UPI) — Cabaret owner Bob Reeds seems to be winning his battle with the B.C. Liquor Control Board.

The battle started when LCB inspectors told Reeds his nude dancers must be accompanied by at least a three-piece orchestra.

"I'll have to put my prices up and lose business," Reeds protested, alleging it was all a plot against nude entertainment.

The board was adamant.

Reeds responded with a one-man demonstration — fully clothed — in front of the Legislative Buildings. The board remained unmoved.

So Reeds complied. His nude dancers are now accompanied by a three-piece orchestra — all girls, and all nude.

Said an LCB spokesman: "As long as he has three musicians, how they are attired is of no concern to us."

Aircraft Scan Desert For Screaming Child

ALBUQUERQUE, N.M. (UPI) — U.S. Air Force planes with communications tracking equipment flew across southern New Mexico Wednesday searching for a "very scared" child, believed sitting in a truck with his dead father and calling for help over a citizens' band radio.

"Evidently he is a very small child and very scared," said Mrs. Clark Speakman of the Albuquerque Citizens Radio Association.

"He was hysterical and wanting help and he said his father was dead," said Mrs. Darlene Ross, of Fontana, Calif., who first heard the boy "crying and screaming" on the radio Tuesday evening.

State police said Wednesday radio contact was being maintained with the boy, who said his name was Larry.

The police also said there was a possibility the transmission might be a hoax.

The radio signals have been picked up by citizen's band radios across most of the U.S. southwest and from California to Mississippi.

"He apparently wasn't familiar with the area or with any of the towns he had been through, because he couldn't help us," she said. "He has been crying almost incoherently."

Police said the search had spread over southeastern Arizona and southern New Mexico.

"Several local people say they are getting transmissions from him and everything points to the southern part of the state," Mrs. Speakman said.

NDP Threatens Liberals

From Page 1

The combines officials are looking for evidence of collusion or price-fixing among merchandisers — illegal under the Combines Investigation Act — or misleading advertising.

At Toronto, the price of slaughter cattle on the hoof swung past $60 a hundredweight for the first time Wednesday — up two cents a pound from Tuesday and more than 10 cents a pound in a month.

A small ray of hope came from Charles Gracey, manager of the Canadian Cattlemen's Association in Toronto, who suggested the price of beef is peaking and will decline in late September.

"These prices cannot be sustained indefinitely," he said.

Another possible reason for optimism, farm officials said, is the prospect of a record harvest of feed grains coming in late September or October. Shortage of livestock feed has been contributing to the price rises.

Some people in the meat trade also have been blaming heavy American buying in Canada as a contributory cause. Federal Agriculture Minister Eugene Whelan's office said the situation is being watched daily to see whether export controls are needed.

With bacon prices rising, the cost of its tablemate, eggs, also continued on the march in Ontario Wednesday.

During the weekend, bacon jumped between 30 and 42 cents a pound.

From Page 1

Kickbacks All 'Lies'

Best, the Washington lawyer Agnew said he hired in early April aftr hearing "cocktail circuit" rumors as long ago as February than an investigation was under way and his name had been mentioned.

Beall informed Agnew's lawyer that he was investigating "allegations concerning possible violations by your client and others of federal criminal statutes, including but not limited to Sect. 371 (conspiracy), Sect. 1951 (extortion) and Sect. 1952 (extortion and bribery) of Title 18, United States Code, and certain criminal provisions of the laws of the United States (Title 26, United States Code)."

Agnew told his news conference he also was under investigation for possible tax fraud.

Beall said that if Agnew chose to cooperate, he should submit all bank records and state and federal income tax returns dating back to Jan. 1, 1967, and turn them over no later than 2 p.m. Thursday.

Agnew said he retained outside counsel to consider the grand jury's request for his financial papers and other matters, including his constitutional status as vice-president. He stressed that through his lawyer, he wanted Beall "to thoroughly understand that I would in no way attempt to impede the investigation."

An attorney for Agnew said he had spoken to Beall and that there would be no action on the grand jury's request until he and Beall had conferred again some time next week.

Agnew declined to comment on most other questions about his intentions, deferring to his lawyer's advice on what he called "highly unprecedented constitutional questions" about his legal status as vice-president.

Agnew refused comment when asked whether he and Nixon discussed the possibility that Agnew might resign. But at another point, Agnew said he had never considered stepping down, even temporarily.

Aside from saying their discussion was "very far-reaching," Agnew declined all comment on the meeting, except to say that he informed Nixon he intended to hold a news conference and that Nixon offered no objection.

"I have no expectation of being indicted," Agnew said. But he stressed that "I have no intention to be skewered" by false allegations leaked to the press by "sources close to the federal investigation."

He specifically denied one allegation, published by the Knight newspapers, that Jerome Wolff, 55, a Baltimore contractor and former aide to Agnew as Maryland governor and later as vice-president, "has given federal prosecutors details of alleged payments to Agnew amounting to $1,000 a week."

Reports of such kickback payments, Agnew said, were "damned lies."

Vets Testify

From Page 1

The strikes were to cut off the escape of infiltrators who blew up the capital's international radio transmission station Tuesday night, or to smash possible troop buildups around the city.

Thirty infiltrators seized the radio installation near the airport without firing a shot after government guards threw down their weapons and fled, military sources said.

The infiltrators planted explosives in several radio rooms. The charges cut much of the capital's commercial communications with the world.

At daybreak Wednesday, Thailand-based F-4 Phantom jets began attacks 1½ miles from the airport. Airliners continued to take off and land during the tactical strikes.

Passengers at the terminal could see black smoke billowing up from the attack area. The day-long bombing jarred Phnom Penh seven miles away.

In Washington, the defence department said U.S. bombing is at its highest level in a month because of increased pressure by Communist-led forces.

Native Land Claims

From Page 1

Flora MacDonald, the Conservative party's spokesman on native rights, called it "a piecemeal policy which can not be applied to all of Canada." She said "a fair adjudication of claims could be held up for years as the minister tries to make unyielding provinces see the light."

Their reference to the provinces followed the Indian affairs minister's proviso that satisfactory settlements in Quebec and B.C. could only be achieved with the help of the provincial governments since Ottawa has no jurisdiction over Crown lands in the provinces.

Chretien told a news conference: "The government is now ready to negotiate with authorized representatives of these native peoples on the basis that, where their traditional interest in the lands concerned can be established, an agreed form of compensation or benefit will be provided to native peoples in return for their interest."

He declined to estimate what settling the claims will cost the taxpayers or how long the negotiations may take. He said negotiations with representatives of Yukon Indians already have started and two meetings have been held.

There are about 50,000 non-treaty Indians in B.C., an Indian affairs department official said, and about 27,000 in northern Quebec. Also involved are about 10,000 Inuit or Eskimos in the Northwest Territories and 8,000 Indians in te Yukon.

The dederal government has exclusive land jurisdiction in the territories. In B.C. and Quebec, Chretien said, "settlement can only be satisfactorily reached if the provinces concerned participate along with the federal government in the negotiation and settlement."

He maintained that it is in the interests of the provinces to settle the land claims and that provincial governments should expect to provide compensation.

Chretien said Ottawa is ready to negotiate the claims of B.C. Indians, submitted about a year ago by the Union of B.C. Chiefs. However, he said he is still waiting for that province's New Democratic government to comply with a court order on Indian Land claims.

The Supreme Court ruled that land in the Nass River area of northwestern British Columbia belongs to the Indians. It was appropriated by the province in 1912.

Chretien said the situation in northern Quebec is complicated by native claims in the James Bay area now before provincial courts.

Land claims of Indians in southern Quebec and the Maritime provinces are not included in the proposed negotiations, although the government is examining them.

From Page 1

Uganda 'Inhumane'

passport holders," the spokesman said.

The Ugandan president, in a television interview broadcast Wednesday in London, said he had no regrets about the expulsion of 40,000 Ugandan Asians last year and that he still intends to compensate them.

"The Asians who left Uganda left here very happy and they even praised me. They thanked me for allowing them to return to their country of origin—Britain," Amin said during an interview filmed in Kampala Tuesday and aired on BBC television.

He said he still intends to compensate them for property taken over hy the government, but wants to talk to Heath about it.

"I cannot deal with junior people. I will have to talk with somebody at the top," he said.

Back in Ottawa, Gen. Yakubu Gowon of Nigeria said the expulsion of Ugandan Asians by Amin was not a racist action but rather "a military solution" to a legitimate problem.

Gowon told reporters that the expulsion was unfortunate in itself. However, Amin was faced with the problem of how to deal with Ugandan Asians brought to Africa by the British about 1900.

Most of the descendants of those Asians continued to hold British citizenship when Uganda became independent in 1962, Gowon said.

Nigeria's position is in oppositon to the one taken by fellow Commonwealth countries — Zambia and Tanzania.

Need Bath? Go Swimming

TURIN, Italy (AP) — Turin has shut down the municipal baths for a month to give the 75 workers a vacation, leaving more than half the city without proper bathing facilities.

An estimated 60 per cent of the homes in this industrial city of 700,000 persons lack baths and showers.

Authorities suggested people use the city's swimming pools to bathe.

Mother Makes Me Fat

Your Good Health

By G. C. THOSTESON, M.D.

Dear Dr. Thosteson: I am 16 and 5-foot-2, and my problem is that I need to lose about 10 pounds but my mother won't let me go on a diet.

She and my three sisters are all fat. Not a glandular problem; they eat too much, and I don't want to go that route.

I have to eat a substantial breakfast (my mother makes me) and eat the same fattening food my family has for dinner. I had very strong will power, but it's slipping with all the fattening foods, desserts and snacks that are always around. Please help me. — S.B.

I have no objection to a good solid breakfast, I'm in favor it it — even for dieters.

And an active girl of 16 or so doesn't need a rigid diet to get rid of from 6 to 10 pounds (unless she makes the mistake of trying to take off the pounds in a couple of weeks; I don't recommend that).

Just staying away from the snacks and rich desserts is usually enough to make the required difference.

Best suggestion I can offer in a case like this is to get some knowledgeable observer to establish what proper weight is for the girl. Such as, for example, the family physician.

Then use the scales and, when you go above your proper weight, you aren't required to eat desserts and can take half-servings of fattening foods — fried foods, starchy foods, foods with sugar.

The Weather

August 9, 1973

Small craft warning continued for Juan de Fuca Strait. Some fog in the early morning, otherwise sunny. Winds westerly to 15. Wednesday's precipitation nil. Sunshine 13 hours, 18 minutes. Recorded high and low at Victoria, 72 and 49. Today's forecast high and low, 72 and 50. Today's sunrise 5:59 a.m., sunset 8:37 p.m.; moonrise 6:10 p.m., moonset 1:33 a.m. Friday outlook: Mostly sunny.

East Coast of Vancouver Island — A few cloudy periods and some fog in early morning, otherwise sunny. Winds light. Wednesday's precipitation nil. Recorded high and low at Nanaimo, 82 and 51. Forecast high and low, 72 and 50. Friday outlook: Sunny.

West Coast of Vancouver Island — Cloudy patches with some fog on the coast, some sun in the afternoon. Winds light. Forecast high and low at Tofino, 80 and 50. Friday outlook: Cloudy on the coast, sunny inland.

North Coast — Cloudy in the morning, then becoming sunny. Highs near 60, lows around 50. Friday outlook: Cloudy periods.

Extended outlook, Saturday through Monday — Mostly fair with highs in the 70s and lows in the 50s.

READINGS

	Max.	Min.	Precip.
St. John's	66	49	.12
Halifax	77	58	—
Fredericton	86	60	—
Charlottetown	79	63	—
Montreal	80	70	—
Ottawa	80	68	.48
Toronto	89	64	—
North Bay	77	44	—
Thunder Bay	63	60	.49
Kenora	76	59	.05
Churchill	52	38	—
The Pas	75	59	—
Winnipeg	77	60	.01
Brandon	69	56	Trace
Regina	72	55	.05
Saskatoon	74	54	—
Prince Albert	75	53	—
North Battleford	72	52	—
Swift Current	71	54	.03
Medicine Hat	78	55	—
Lethbridge	78	51	.03
Calgary	77	47	—
Edmonton	76	51	—
Cranbrook	86	52	—
Castlegar	94	51	—
Penticton	88	53	—
Revelstoke	92	49	—
Princeton	92	47	—
Vancouver	72	55	—
Prince Rupert	59	55	.07
Comox	77	55	—
Salmon Arm	90	53	—
Prince George	82	50	—
Kamloops	94	58	—
Whitehorse	64	45	—
Fort St. John	85	56	—
Seattle	81	53	—
Spokane	89	59	—
Portland	86	58	—
San Francisco	70	55	—
Los Angeles	72	63	—
Phoenix	105	75	—
Las Vegas	104	76	—
Honolulu	89	75	Trace
Chicago	93	75	—
Miami	86	75	—

TIDES AT VICTORIA HARBOR
(Tides listed are Pacific Standard Time)

	Time H.M.	Ht. Ft.	Time H.M.	Ht. Ft.	Time H.M.	Ht. Ft.	Time H.M.	Ht. Ft.
9	06.15	2.2	16.20	7.9	18.30	7.9	20.55	8.2
10	06.55	2.0	16.50	7.8	19.00	7.8	22.05	8.1
11	07.35	1.8	17.10	7.5	19.30	7.5	23.30	8.0
12	08.05	1.8	17.35	7.3	19.50	7.1		
13	00.50	7.9	08.35	1.9	17.15	7.1	20.35	6.6
14	01.50	7.7	09.05	2.2	16.35	7.1	21.20	6.0
15	02.30	7.4	09.40	2.6	16.30	7.3	22.05	5.3
16	03.30	7.1	10.10	3.2	16.50	7.5	22.55	4.6

TIDES AT FULFORD HARBOUR
(Tides listed are Pacific Standard Time)

	H.M. Time	Ft. Ht.	H.M. Time	Ft. Ht.	H.M. Time	Ft. Ht.	H.M. Time	Ft. Ht.
9	07.35	3.0	16.30	10.3	20.55	9.4		
10	00.15	9.7	08.20	2.7	17.00	10.5	21.40	9.3
11	01.10	9.7	09.00	2.5	17.25	10.5	22.10	9.1
12	02.10	9.7	09.40	2.4	17.55	10.5	22.40	8.7
13	02.45	9.6	10.15	2.5	18.15	10.5	23.10	8.2
14	03.55	9.5	10.45	2.8	18.30	10.5	23.40	7.5
15	04.35	9.3	11.15	3.3	18.35	10.5		
16	00.15	6.6	05.35	9.0	11.45	4.1	18.45	10.6

Firestone STORES
2882 DOUGLAS ST. 385-1404
At Garbally Road at Burnside
Also Nanaimo and Courtenay

Firestone
1973 ORIGINAL EQUIPMENT
DELUXE CHAMPION SUP-R-BELT

Built with extra tough rubber compounds and two plus two construction. A perfect combination of strength, performance, and long trouble free mileage.

WHITEWALLS SIZE	PRICE	BLACKWALLS SIZE	PRICE
C78x14	27.50	C78x14	25.50
E78x14	27.50	E78x14	25.50
F78x14	30.00	F78x14	28.00
H78x14	35.00	G78x14	28.00
G78x14	30.00	H78x14	33.00
F78x15	30.00	F78x15	28.00
G78x15	30.00	G78x15	28.00
H78x15	35.00	H78x15	33.00
J78x15	41.00	J78x15	39.00

Firestone 10 POINT
DRUM BRAKE OVERHAUL
True drums, arc new linings, check master cylinders, wheel cylinders, brake shoe return springs, brake fluid lines, add brake fluid, check and repack outer front wheel bearings, road test car, 30,000 mile guarantee.
$39.90 4 WHEELS

Firestone
WIDE
SUPER SPORTS 100 RETREAD
This wide "78" series tire has new tire tread rubber for low cost per mile. Covered by the Firestone No-Gimmick Guarantee.
F78-14, F78-15 Blackwall to fit many models of
FORD, CHEV., PLYMOUTH
$13.95 EXCHANGE INSTALLED

06-22-059-2
Firestone BEST BUYS!
12 oz. OFF BIG ECONOMY SIZE
$1.22 YOUR CHOICE
RAID
06-22-058-4 14.5 oz.

a really personal portable!
Here's a set that will adapt to any room in the home. It features a contemporary polystyrene cabinet, solid state UHF Tuner, direct read VHF/UHF channel indicators and a built-in handle.
Firestone BEST BUY $99.95

12" B&W
SE1250

Flate-a-Cator
Permanent Valve Cap
AIR GAUGES
$1.68
• screws on present valve stem
• read off your tire pressure at a glance
• permits inflation without removing gauge
Firestone BEST BUY
06-22-056-8

We make it easy
with convenient budget terms
Firestone STORES 1. CASH 2. 30 DAY CHARGE 3. BUDGET PLAN
CHARGEX

—Jean Sorensen

Ferry Graceful

New B.C. inter-islands ferry Mv. Nimpkish eases gracefully into its berth at Beaver Cove south of Port McNeill on north part of Vancouver Island. Ferry runs from Beaver Cove, soon to be changed to Port Mcneill, Sointula and Alert Bay. It provides improved service with its capacity of 16 cars and 145 foot passengers.

B.C. Going Ahead

Cowichan River Dilemma Solved

By KLAUS MUENTER
Colonist Duncan Bureau

NORTH COWICHAN — The provincial government has decided to go ahead with the cleanup of the quarter-mile-long gravel blockage that chokes the main channel of the Cowichan River.

"They (provincial government) are going ahead immediately, Robert Strachan told me this morning (Wednesday). He has talked with Williams (Bob Williams, minister of lands, forest and water resources) and they agreed that the work should be done quickly and the cost-sharing with other senior governments departments will be discussed later," a happy North Cowichan Mayor Gerry Smith said.

Transport and Communications Minister Strachan is also Cowichan-Malahat MLA and on a recent visit to Duncan he expressed great concern about the situation in the Cowichan River, and promised swift action.

Smith also learned from Ottawa that Nanaimo-Cowichan-The Islands MP Tommy Douglas was going to meet with Jack Davis, federal minister of enviromnent, fisheries and marine service, Wednesday.

North Cowichan, Ald. John Cannon, who reported to his council a week ago about the large gravel blockage in the river, said, "I think the provincial government has to be congratulated on its red tape-cutting. Never in the past has the flooding problem in the Cowichan River received such immediate attention. I think Bob Strachan should be personally congratulated for the important part he played in this emergent situation."

When Cannon told council about the problem, he warned that unless something was done very quickly the Cowichan Valley area could expect a major flood, even with less rainfall than usual. It has been estimated that between 20,000 and 30,000 cubic yards have to be removed before Sept. 5 to make the river flow again through this main channel.

Removal costs will be abut $30,000 but this figure is not confirmed. It had also been noted previously that the gravel was washed down during last winter's heavy flood and settled underneath a huge log jam which meanwhile has been removed by the emvironment, fisheries and marine service department.

Cumberland Wants Protection

Town Alarmed By 'Rumblings'

By DONNA CLEMENTS
Colonist Correspondent

CUMBERLAND — Late-night disturbances, generally created by transients that have recently invaded Cumberland, has caused the local council to become alarmed and demand that two resident policemen be stationed in the village.

Mayor Bill Moncrief said Wednesday that he fears "the rumblings of people taking the law into their own hands" may become a reality if action is not taken immediately.

He emphasized that council's complaints are in no way a criticism of the local police detachment because "we realize their hands are tied because of the lack of personnel."

He pointed out that the Courtenay detachment has 10 uniformed men to cover a rural population of about 24,000 while, for the Courtenay city population of 7,000 there are seven uniformed men.

Most Cases

"The coverage means that in most cases the coverage for the rural area is one man per night shift," he added.

Moncrief said the suggested national average for police coverage is one uniformed policeman to 1,000 population.

Since 1966 there have been no additional policemen added to the rural protection, while Courtenay has had two. Of course, Courtenay pays for its policemen while the rural areas' expenses are assumed by the province.

The only change in rural policing was in 1969 when the three-man detachment from Cumberland was centralized in Courtenay.

"At that time we complained but were told in no uncertain terms that it is too bad, but this is the way it is going to be," Moncrief said.

'We Warned'

"At that time we warned the RCMP that if things didn't work out, they would be hearing from us."

Since 1969, the "stupid law-breaking" has become progressively worse, Moncrief said. "When the deterrent, the police, was removed, so was the respect for the law."

Moncrief said now the "general disturbing of the peace all hours of the night is beginning to force long-time Cumberland residents to move out."

People that aren't usually complainers, now are complaining.

Moncrief said that at all hours cars can be heard squealing up and down Cumberland streets, loud and rowdy parties can be heard and drunks can be seen "urinating" in the streets.

Moncrief
. . . 'their own hands'

He said that numerous transients have taken over about six houses in the village.

Moncrief said he is going to check into these people. "I am going to complain bitterly if these people are on welfare and we are supporting them to party all night. No working man can afford to stay up all night like these people are."

Council members decided Monday night to attempt to convince the attorney-general's department and the provincial government to "assume their full responsibility" namely:

One Per 1,000

Provide one policeman to 1,000 population in the area; provide for financial assistance for auxiliary policemen in the summer months when the rural population increases because of tourism, and police forcees decrease because of annual vacations; to supply two resident policemen in Cumberland for patrol duty only, under the control and supervision of the Courtenay detachment.

Moncrief said the village will supply police facilities.

The Problem

Although Moncrief hopes to meet with a member of the RCMP from the head office in Victoria later this week to discuss the problem, he said council is still going to work through the attorney-general's department because "we can't afford to wait. We have already waited too long. The RCMP may be under federal jurisdiction but their contract is a provincial responsibility."

With the current system of police passing through Cumberland periodically, Moncrief said they really don't know what is happening in the village.

"There is no deterring influence — we only have the security of knowing that if something does happen, to phone. By then it is too late."

Moncrief feels that the policing problem in rural areas goes along with the "general state of apathy existing today and the trends toward more and more permissiveness by the courts and senior levels of government."

Stiffer Bylaws

Once police are assigned to Cumberland, Moncrief said council will then prepare stiffer bylaws which could then be enforced.

"It doesn't do us any good to have any now because there are not enough police around to enforce them."

In support of Cumberland's and other rural areas' predicament, Courtenay council decided to contact the attorney-general's department to demand an increase in police for rural areas.

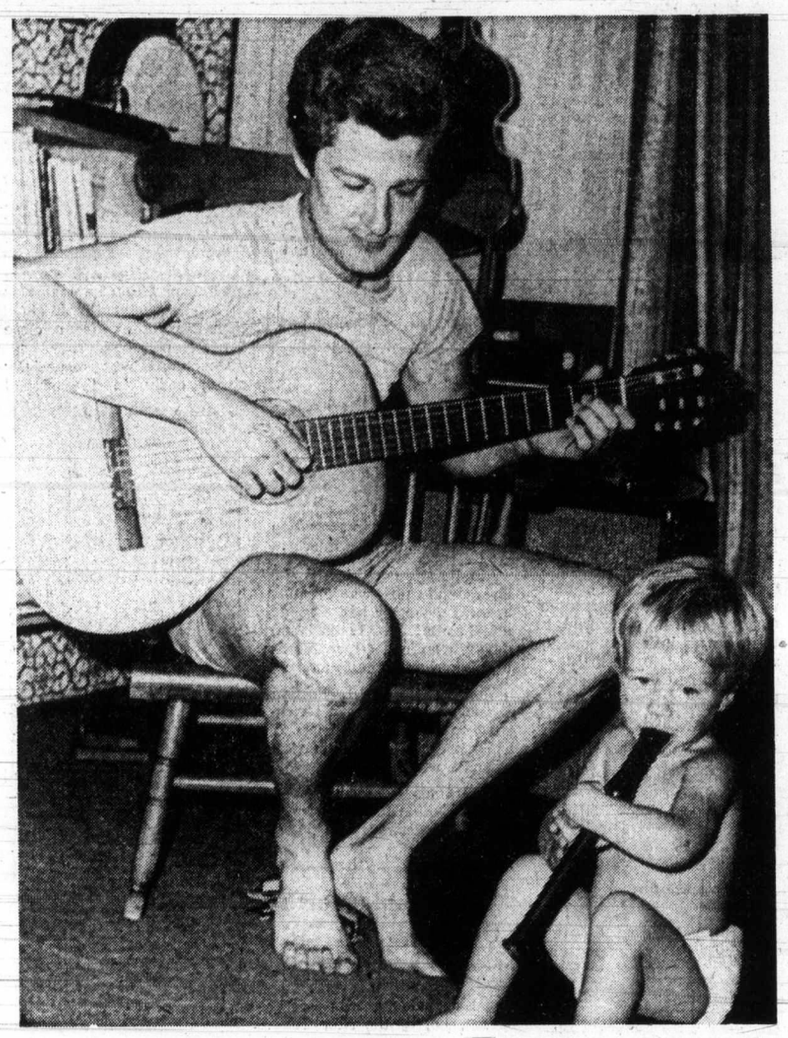

—Klaus Muenter

MacKenzie duet sharpens up with home practice

Harrowing Moments For Family

CUMBERLAND — A recent boating incident which could have easily resulted in tragedy has prompted a Cumberland family to warn other boaters to watch for wet brakes while launching or pulling their boats out of water.

Beverley and George Robertson were forced to swim for it last Thursday, with their 18-month-old daughter Jamie Lynn, when the brakes in their pickup failed to function after getting wet.

At the time, they were pulling their boat out of the water at Cumberland Lake Park at Comox Lake near Cumberland.

Robertson, 26, a logger, said he and his wife, 23, and their daughter were picking up their small boat, with a 7½-horsepower motor, around 9:30 that evening after someone had borrowed it.

Wet Brakes

Robertson was in the back of the truck hooking up the boat while his wife was driving.

"Because the brakes were wet, they wouldn't hold," Robertson said.

"The truck started going backwards, then it kept floating and sinking until it finally sank about 90 feet out. The cab of the truck was covered with about three feet of water."

When Mrs. Robertson yelled that the truck wouldn't stop and to get the baby out, Robertson said he jumped back into the truck to try to stop it.

"I thought I could stop it," he said. "But when the water came pouring in the windows and was up to my neck I knew we had to get out."

Mrs. Robertson held Jamie Lynn out the window until her husband could climb on top of the truck. Robertson then handed the child to a nearby youth coming to the rescue who then handed her to another youth.

During the incident, which happened extremely fast, Robertson said he was "scared" because he can't swim.

After the baby was taken to safety, Mrs. Robertson easily swam to shore while her husband struggled in.

Assistance

More than an hour later, Robertson, with the assistance of friends with four-wheel drive vehicles, was able to pull the truck out of the water.

The boat, which had just drifted away, was collected.

Robertson said he had picked up his truck this Wednesday after having to spend a few hundred dollars to have it dried out.

"Luckily it was freshwater and no saltwater," he added.

'A Warning'

Robertson said he is relieved that the incident wasn't "as serious as it could have been. It should be a warning to other boaters who back too far into the water."

Mrs. Robertson, who said her only concern during the excitement was to get her baby out, noted that Jamie Lynn didn't even react.

"It all happened so fast I guess she just thought she was swimming," she said. "She loves to swim and go under the water."

From Trinidad to Maple Bay

Bird's Eye View of Ballads

By KLAUS MUENTER
Colonist Duncan Bureau

DUNCAN — Strangley enough he has no long hair and no beard, and yet he plays the guitar and sings folk songs and ballads with a soft baritone voice.

Six nights every week patrons of the Mai Tai Restaurant overlooking Bird's Eye Cove in the Maple Bay area listen to John MacKenzie's songs, and most of them like what they hear.

Because he loves music, he does not maltreat it and every song seems to emerge like a little gem that somehow goes well together with a summer evening that settles over the peaceful scene at the bay.

Although he cannot remember it, he was born in Trinidad where his father was an oil company official. He was very young when his parents pulled up stakes to live for a while at Kelowna and later at Vancouver. After some years, including a stay in England, he was enrolled at Shawnigan Lake Boys' School where he graduated in 1958. He went on to study music at UBC.

Eventually he ended up as a teacher for one year in an Indian village on the Nass River, followed by one year each at Alexis Creek, Hazelton, and at Coppermine in the Arctic where he taught Eskimo children.

A versatile young man, MacKenzie tried his hand at several other jobs as a commercial fisherman, as a bush pilot, working on the railroad and in a mine before he came back to the Duncan area in 1971 where he was hired to teach at Duncan elementary school.

Although teaching Grade 7 children different subjects, music is closest to his heart and this fall he will teach only music on a part-time basis.

"Everybody seems to like music and life would be empty without it. To some people music means a lot more than to others. To me it is most important," said MacKenzie. Guitar is his main instrument now but he also plays "a bit of banjo and accordion."

His initial musical studies at UBC under Prof. Don Gibbard, including singing, instruments, theory and orchestration, now are of great help in his self-chosen career which eventually may end up in him becoming a professional musician.

He currently learns six new songs every week for his work at the Mai Tai and his total repertoire is so large that he could sing and play for eight hours without repeating any one song.

While his wife Karen is working as a nurse at Cowichan District Hospital, MacKenzie, besides looking after the couple's 18-month-old son Ross, has plenty of time to put in a three-hour practice every day at the friendly home on the Old Lake Cowichan Road. These practices are often enhanced by Ross' attempts to try his talent with one of the recorders which are in his father's collection of musical instruments.

3-Way Smash Costly

COURTENAY — Heavy property damage resulted from a three-car accident here Tuesday evening.

Minor injuries were suffered by the three Comox drivers: Charles Clarence Perry, 38; Gary Roy Nicholls, 19 and George Phillip Smith, 22, but no one was taken to hospital.

Courtenay RCMP said the accident occurred at the intersection of Ryan Road and Anderton Avenue, Comox, after a vehicle proceeding east on Ryan road collided with a vehicle turning left. The car making the turn then veered off and struck the third vehicle, which was stopped at the intersection.

More Island News Page 22

Argonauts Top Riders As Long Passes Click

EASTERN CONFERENCE						
Toronto	2	2	0	44	15	4
Montreal	2	2	0	39	23	4
Hamilton	2	0	2	23	39	0
Ottawa	2	0	2	15	44	0

Next game: Monday—Hamilton at Ottawa.

TORONTO (CP) — Long passes by Argonaut quarterbacks Joe Theismann and rookie Mike Rae carried Toronto to a 19-6 Eastern Football Conference win over Ottawa Rough Riders Wednesday night.

The win moved the Argonauts, doormats of the league last year, into a first-place tie with Montreal Alouettes. Both are unbeaten in two starts.

Speedy split-end Eric Allen was the target for Theismann's scoring strike, just 70 seconds before halftime, when the Argos were trailing by 6-3.

Theismann found Allen all alone at the Ottawa 35 to complete a 63-yard pass-and-run play.

Theismann was having trouble keeping his passes low and on target and was replaced by Rae with one play remaining in the scoreless third quarter.

Rae, fired a 40-yard pass to flanker Mike Eban on the goalline.

Zenon Andrusyshyn kicked both extra points and added a field goal and two singles.

The Ottawa scoring came from two Gerry Organ field goals, both set up by Toronto fumbles.

Eben's touchdown was set up by the Argonaut's only interception. Terry Finlay picked off a Jerry Keeling-pass on the Ottawa 46-yard line.

Keeling, a castoff from Calgary Stampeders of the Western Conference, replaced Rick Cassata in the fourth quarter.

Theismann connected on eight of 16 passes and Rae was three for eight. Cassata was good on 10 of 18 attempts. Keeling tried three passes but had no completions.

Former B.C. Lion Jim Evenson topped Ottawa ground gainers with 72 yards in 19 carries. Marv Kendricks, replacing the suspended Leon McQuay, gained 77 yards on 16 carries.

The win may have cost the Argonauts the services of four players, but it was not immediately known for bow long.

Theismann was reported hobbling from a toe injury, linebackers Steve Smear and Tom Surlass, a rookie, suffered leg injuries and defence-lineman Jim Corrigall suffered a fractured cheek-bone.

10	First Downs	15
92	Yards rushing	138
171	Yards Passing	197
202	Net Offence	325
10-21	Passes made-tried	11-24
2	Interceptions	1
12-41	Punts average	11-46.3
1-1	Fumbles lost	3-2
7-72	Penalties-yards	7-70

Net offence is yards passing plus yards rushing, minus team losses.

First Quarter

OTTAWA 6, TORONTO 19

1. Toronto, field goal, Andrusyshyn from 45 yards, 2:34.

Second Quarter

2. Ottawa, field goal, Organ from 19 yards, 4:15.
3. Ottawa, field goal, Organ from 38 yards, 5:46.
4. Toronto, touchdown, Allen on 63-yard pass from Theismann, Andrusyshyn convert, 13:50.

Third Quarter

No scoring.

Fourth Quarter

5. Toronto, single, Andrusyshyn from 43 yards, 11:20.
6. Toronto, touchdown, Eben on 40-yard pass from Rae, Andrusyshyn convert, 12:31.
7. Toronto, single, Andrusyshyn from 48 yards, 15:00.

Score by periods:

Ottawa	0	6	0	0	—6
Toronto	3	7	0	9	—19

Theismann
. . . comes up hobbling

Marlene Keeps Slim Lead Alberta Earns Team Honors

CHARLOTTETOWN (CP) — Defending-champion Marlene Streit posted her second straight 79 for a one-stroke lead after 36 holes in the Canadian women's amateur golf championship Wednesday.

The champion, from Stouffville, Ont., said a combination of wind drying out the rain-sodden Belvedere Golf and Winter Club course and a ruling to allow preferred lies improved over-all play in the 72-hole tournament.

While the general conditions improved, so did the challenge for Marlene's lead. Her 158 total was just one stroke better than Carol le Feuvre of Jersey, Channel Islands, and Edmonton's Cathy MacMillan, whose 77 Wednesday was the best round of the tournament to date on the 6320-yard layout that plays to a challenging 75.

At 161 were Marilyn Palmer of Vancouver, Susan Wickware of Cambridge, Ont., and Carole Semple of Sewickely, Pa., runner-up last year to Mrs. Streit at Winnipeg. Miss Palmer shot an 81 Wednesday while Mrs. Wickware and Miss Semple had 78s.

Mrs. Streit started the day one stroke ahead of Miss Palmer and Cathy Shirk of Fonthill, Ont.

Betty Cole of Edmonton, veteran interprovincial team member, was alone at 162 after the second 81. Grouped at 163 were Dale Shaw of Victoria, Carole Redford of Kent, England; Gayle Borthwick of Mississauga, Ont.; Catherine Panton of Stirlingshire, Scotland; Jane Kirkpatrick of Toronto—her 36 on the outgoing nine Wednesday was the best nine of the tournament—and Miss Sherk.

Miss Redford, Mrs. Borthwick, Miss Kirkpatrick and Miss Shaw all scored 80s while Miss Panton posted a 79 and Mrs. Sherk an 83.

The low 60 and ties moved into today's third round. The low 36 and ties after today go into the final 18 holes Friday.

It took scores of 190 or better to survive the cut.

Carolyn Larsen (166), Valerie White (167), Helen Marlatt (173) and Dorothy Leighton (176), all of Vancouver, were among those qualifying for further play.

Alberta nailed down its first interprovincial team title when Mrs. Cole, who had been having putting problems through most of the day, canned a 14-footer for a birdie at the second hole of sudden death to help Alberta defeat defending-champion Ontario.

Both teams finished the regulations 36 holes of team championship play with gross totals of 484.

Only the three low scores of the four team members count in team play. British Columbia was third with a score of 498.

Canada won the first international team competition by defeating Britain 481-485.

Miss Kirkpatrick 163, Miss Palmer 161 and Miss McMillan 159 counted for the Canadians while Miss le Feuvre 159, Miss Panton 163 and Miss Redford 163 were the British girls to count.

The British girls had to go with only three players when Maisie Mooney of Dublin, Ireland, was forced to withdraw because of a wrist injury suffered Tuesday.

★ ★ ★

INTERPROVINCIAL
Final Round

X—Alberta (484)
Arlene McIntosh, Calgary 82—82
Betty Cole, Edmonton 80-81—162
Cathy McMillan, Edmonton 82-77—159
Arlene McIntosh, Calgary 82—82
Barbara Horne, Calgary 81—81
Ontario (484)
Marlene Streit, Stouffville 79-79—158
Jane Kirkpatrick, Toronto 83-80—163
Gayle Borthwick, Mississauga 83-80—163
British Columbia (498)
Marilyn Palmer, Vancouver 80-81—161
Helen Marlett, Vancouver 84—84
Carolyn Laresen, Vancouver 83-83—166
Dorothy Leighton, Vancouver 87—87
Quebec (507)
Marian Esseile, Cowansville 82-85—167
Francine Larue, Montreal 88-82—170
Sue Robinson, Lachute 87-83—170
New Brunswick (529)
Mary Ellen Driscoll, Rothesay 90-84—174
Pearl Colpitts, Moncton 92—92
Ruth Maxwell, Sackville 87-88—175
Debbie Dickeson, Edmundston 88-88
Nova Scotia (532)
Lynda McGill, Oakfield 91-86—177
Janet Macwha, Halifax 89-88—177
Mary McLellan, Truro 87-91—178
Saskatchewan (534)
Barbara Turnbull, Saskatoon 88-83—171
Pat Lawson, Saskatoon 96-90—186
Pat Jackson, Saskatoon 87-90—177
Manitoba (535)
Lynda Devine, Thunder Bay, Ont. 88-87—175
Pat Piper, Winnipeg 86-93—179
Margaret Ford, Pine Falls 89-92—181
Prince Edward Island (560)
Donna Sears, Summerside 96-91—187
Nancy Berrigan, Charl. 92-90—182
Anne Dover, Stanhope 92-102—201
Newfoundland (594)
Elizabeth Murphy, St. John's 94-96—190
Janet Peters, St. John's 95-97—192
Edith Dean, G. Falls 105-105—210
S. Morrisey, Step'ville 107-107—214
X—Alberta wins playoff.

INTERNATIONAL
Final Round

Canada (481)
Barbara Horne, Calgary 81—81
Jane Kirkpatrick, Toronto 80—80
Marilyn Palmer, Vancouver 80-81—161
Cathy McMillan, Edmonton 82-77—159
Great Britain (485)
Carol Le Feuve, Channel Islands 81-78—159
Catherine Panton, Scotland 84-79—163
Carole Redford, England 83-80—163

Thompson, Bigelow Gain Senior Semis

Two clubmates from Victoria have advanced to today's semi-finals of the 51st annual Seniors North West Golf Association tournament.

Dr. George Bigelow and defending-champion Bill Thompson both won quarter-final matches Wednesday at their home Victoria Golf Club.

Dr. Bigelow easily defeated Charles Davis of Portland, 8 and 6, and Thompson edged Max Hunter of Olympia, Wash., 1 up.

Dr. Bigelow meets Ken Newbury of Vancouver, a 3-and-2 winner over Dr. Ole Jensen of Seattle. Thompson plays Bill Triplett of Portland, a 1-up- winner over Don Seaberg of Spokane.

The 18-hole matches will get under way at 8:30 a.m.

Greaves Advance To Baseball Final

Greaves Movers downed Gorge Hotel, 5-4, Wednesday at Lambrick Park to capture the Victoria Senior Baseball League best-of-five semi-final three games to one.

Derrick Drinkwater struck out 13 batters and was pitching a no-hitter before running into trouble in the sixth inning, when he was nailed for four hits and four runs.

Drinkwater recovered, however, giving up only one hit in the seventh inning and hanging on for the victory.

Mike Squire, who went two for four and drove in two runs, had given Drinkwater the winning run in the top of the sixth inning.

Squire singled, stole second and scored on Larry Montgomery's single.

Greaves advance to the finals against league champion Farmer Construction, starting Sunday with games at 1 and 3 p.m.

Greaves	220 001 0— 5	6 0
Gorge Hotel	000 004 0— 4	5 5

Derrick Drinkwater 1-1 and Don Burrows; Rick Cook 1-1 and Tom Robertson.

Trail Roars Back

NANAIMO — Trail unleased a 14-hit barrage Wednesday night to battle back into the B.C. Little League baseball final at Gyro Park.

Bounced into the losers' bracket Tuesday by unbeaten Whalley, Trail walloped Vancouver Victoria Drive, 16-4, in the losers' bracket final.

Trail and Whalley meet again Friday night and a Trail victory would force another game Saturday. The provincial champion joins host Victoria Nationals in the Canadain championship which starts Monday in Victoria.

Darrell St. Denis provided the hitting, smacking a three-run homer in the fourth inning — his second home run of the tourney — and getting two doubles and a single to finish with six runs batted in.

Darren Petrie drove in all the Vancouver runs with a grand-slam home run in the fourth inning.

Trail	017 404—16	14 0
Vancouver	004 000— 4	7 3

Ed LeMoel and Robbie Gallamore; Wayne McRae, Cecil Stewart (3), Steve Martin (3) and Ron McNeil. Home runs: Trail — Darrell St. Denis; Vancouver — Darren Petrie.

Softball Tourney On Weekend

Central Saanich Butler Brothers of the Commercial Softball League hosts the 10th Annual all-Indian tournament this weekend at Centennial Park.

The double-knockout tourney, which will take place Saturday and Sunday, has drawn two teams from Lytton and one each from Merrett, Boston Bar, Vancouver, Sardis, Nootka, Port Alberni and William Head.

Play will start each day at 8 a.m. with 10 games scheduled the first day and nine more on the final day.

Blues Promote Frank Mario

ST. LOUIS (AP) — Frank Mario, player personnel director and chief scout for St. Louis Blues, has been named an assistant general manager of the National Hockey League team.

General manager Chuck Cato said Mario, who has been with the Blues since the team's inception, would be involved in all aspects of the club's operations.

Unranked Texan Pulls Net Upset

One of the top seeds in the men's singles event was upset Wednesday in the annual B.C. Open tennis tournament at Victoria Racquet Club.

Unranked Billy Hoover of College Station, Texas, scored a 6-4, 6-4 victory over second-ranked Dave Bryant of Amarillo. Hoover moves into Friday's semi-finals against fourth-seeded Chris Kachel of Sydney, who beat fellow-Australian Geoff Moore, 6-3, 6-3. Moore, a teaching pro, advanced to the quarter-final math by downing 17-year-old Felix Riba of Spain, 6-1, 6-1.

Top-seeded Joao Soares of Brazil eliminated Les Salley of Vancouver, 6-1, 6-1, and faces Dan Courson of Texas, the third seed, in Friday's other semi-final match.

Courson had the most difficult quarter-final match, defeating Australian David Carter, 6-4, 7-6.

Courson and Bryant won in men's double action Wednesday, beating Salley and George Lea of West Vancouver, 7-6, 6-1. Soares and Jaime Collaco of Portugal were 7-5, 6-2 winners over Victorians Ernie Cockayne and Tony Simnett. Carter and Kachel eliminated another Victoria combination, George Walton and Joe Lachmund, by 6-2, 6-1 scores.

Kachel received news between matches that he has been named to the Australian team which will play in the U.S. junior championships next month at Forest Hills, N.Y.

Sally Hemeon of Victoria was one of the winners in the first day of play in the Pacific Northwest veterans championships at the Racquet Club. Mrs. Hemeon downed Jane Lotter of California, 6-1, 6-2. In an all-B.C. match, Oda Rutzebeck of Vancouver beat Sue Gray of Duncan, 6-1, 6-4.

Finals in all events are slated to be played Saturday with matches getting under way at noon.

Today's draw:

A novelty exhibition on Friday will be a doubles match between veterans Henry Eaton of Eugene, a 55-year-old, and Will Lotter, 48, of Davis, Calif., and the winner of a women's doubles match between Cris Corcoran and Mary Miller of California and Yoshiko Tanaka of Japan and Donna Judd of Yorba Linda, Calif. The match is expected to start at 5:30 p.m.

11 a.m.—M. Klein vs. R. Trelawney, W. Klein vs. S. Anderson, Lysak and Walther vs. Levey and Blann, Lotter and Cousins vs. Hemeon and Wright, Leichtfried vs. Murphy, J. Radford vs. B. Hutton.
12:30 p.m. — Tanaka and Judd vs. Miller and Corcoran, McIntyre vs. Tonidandel, Bryant and Courson vs. Knight and Stockman.
2:30 — Rutzebeck and Greening vs. Klein and Nicol.
4:00 — Tonidandel vs. Simnett, Corcoran and Courson vs. Miller and Collaco, Judd and Courson vs. Tanaka and Soares.
5:30 — Klein and MacMinn vs. Nicol and Goodmanson, Bradford vs. Lotter.
6:30 — Stensaas and Woodfield vs. Miller and Bousfield.
7:00 — J. Nichol vs. E. Woodfield.

Loyals Trim MacDonalds

Moose Lodge Loyals downed MacDonald's Furniture, 11-4, Wednesday at Hyacinth Park to capture the Senior Women's Softball League best-of-three consolation playoff title in straight games.

Mavis Turner, who pitched the first-game victory, scattered six hits and got a three-run homer from Arlene Oldfield to earn the victory.

The Senior "C" playoffs start Monday at 6:30 p.m. at Hyacintth Park with Loyals meeting CAV Electronics and MacDonalds going against Cosmos.

Sears set yourself free from housework drudgery

CALL SIMPSONS-SEARS FOR IN-HOME CLEANING SERVICE

Why tire yourself when Simpsons-Sears professional home cleaners can do it? Enjoy a break from house-cleaning now! One call to Simpsons-Sears and you can have extra hours for leisure and fun . . . more time for your family and for yourself!

Phone Simpsons-Sears for these IN-HOME CLEANING SERVICES and many more

- Carpets
- Furniture
- Rugs
- Windows
- Draperies
- Walls
- Ceilings
- Floors

CHARGE IT on Simpsons-Sears Charge Account
Satisfaction Guaranteed or Your Money Back

Phone 479-3422

Simpsons-Sears Ltd.

Simpsons-Sears Hillside: 3190 Shelbourne Street (6-19)

'72 CHRYSLER NEWPORT ROYAL

THIS BEAUTIFUL FOUR-DOOR HARDTOP IS DARK BLUE WITH A WHITE VINYL ROOF AND MATCHING WHITE VINYL INTERIOR. IT IS EQUIPPED WITH AUTOMATIC, POWER STEERING, POWER BRAKES, AIR CONDITIONING, POWER WINDOWS, TINTED GLASS, RADIO-TAPE DECK, ELECTRIC LOCK, REAR DEFOGGER. THIS CAREFULLY MAINTAINED ONE-OWNER UNIT HAS DONE LESS THAN 19,000 MILES. IT IS PRICED AT $4,495 AND MAY BE SEEN AT THREE POINT MOTORS, 2620 GOVERNMENT AT HILLSIDE (DEALER LICENCE D3075)

YAMAHA ENDUROS.

Here's mud in their eye.

Yamaha Enduros lead the way—through the mud and over the mountains, on dusty backroads and rocky pack-trails.

They're rough, tough and rugged—built to take whatever kind of fun you hand them, and come back for more.

Yamaha Enduros. Five great models from 100cc to 360cc.

They're way ahead.

YAMAHA MOTOR CANADA LTD.
1350 VERDUN PLACE, RICHMOND, B.C. • 273-8441
55 PENN DRIVE, WESTON, ONTARIO • 749-5456

YC2-3

SEE JOHN BROWN
Les Blow's Motorcycle Sales Ltd.
510 Gorge Road East
384-7843

Available at
MULLINS MARINE SALES LTD.
925 Yates Street
382-4515

NEWSPAPER ADVERTISING SELLS THE MOST

Treat her gently.

Hiram Walker's Special Old.
Gentle Rye Whisky.

—Klaus Muenter

Britons Making Visit for Century

North Cowichan will officially mark its centenary Sunday when Lord Mais, Lord Mayor of London, England, accompanied by Lady Mais will pay visit to Cowichan Valley community. On hand to greet British guests will be Mayor Gerry Smith, who'd stopped off at municipality's centennial billboard. Also attending Sunday will be ex-mayors Donald Morton and Gen. C. A. P. Murison, as well as mayors Kay Grouhel, Ladysmith; Jim Quaife, Duncan, and B. R. All, Lake Cowichan. Smith and his mother, Mrs. C. P. Smith, will welcome Lord and Lady Mais at North Cowichan municipal hall at 2:20 p.m. Guests will later visit Cowichan Valley Forest Museum, departing for Government House in Victoria at 4 p.m.

College Chips In With Mobile Van

NANAIMO — The Malaspina College mobile counselling van will visit several mid-Island points again this year to give advice and counsel to graduating students from high schools.

Dr. Robert Young, dean of student services at the college, said the purpose in sending the van around the college region is not only to give counselling on educational opportunities at community colleges, but also on opportunities available at any other university or post-high school.

"We will also deal with the vocational programs since the Nanaimo Vocational Training School now is a part of the college," Young said.

"We will also talk about academic courses leading to a BA and careers like those offered by transfer to the B.C. Institute of Technology."

The schedule calls for the van to be in Courtenay, then on to Port Alberni, and finally Lake Cowichan Co-op Store.

Young said the counsellors will be glad to meet with not only graduating students from high schools, but any adults or parents interested in continuing education.

THE MEAT IS BETTER AND THE PRICES ARE LOWER
AT THE
VICTORIA MEAT MARKET
625 Johnson 383-9234

• TURKEY DRUMSTICKS Roast these slowly around a mould of dressing, lb. 49¢

IT'S STEAK SEASON
• T-BONES SIRLOINS lb. 1.89 • PORTERHOUSES lb. 1.99

Grain-Fed Beef from the Prairies
• PRIME RIB ROASTS lb. 1.59
• CROSS RIB ROASTS lb. 1.39
• BONELESS BARONS lb. 1.79
• SUPERBURGER Ground beef. Protein added, lb. 75¢

• SLICED BEEF LIVER, lb. 89¢
• WIENERS In 10-lb. boxes, lb. 75¢
• PORK HOCKS, lb. 65¢
• SPARE-RIBS, lb. 79¢
• FRESH POTATO SALAD, lb. 55¢
• FAMILY MEAT PIES, Each 99¢
• PORK SAUSAGES In 6-lb. boxes, lb. 75¢
• BREADED SAUSAGE SLICES, lb. 79¢
• LAMB CHOPS, lb. 99¢

Wherever Prices Go—
WE'LL ALWAYS BE LOWER!

• WHOLE BEEF LOINS Including Sirloins, T-Bones, Porterhouses, lb. 1.39

NO CHARGE FOR CUTTING, WRAPPING AND FREEZING
Prices Effective Aug. 8, 9, 10, 11
We Reserve the Right to Limit Quantities
CONGRATULATIONS TO: PETE SALLAWAY, 404 TREEBANK RD.
WINNER OF OUR WEEKLY FREE 25 lb. FREEZER PACK

Industries

River Move Sought

CAMPBELL RIVER — The Comox-Strathcona Regional Board is still trying to get industries along the Campbell River relocated.

A recommendation was put forward by the board's environmental committee to request information from the new Provincial Secretariat regarding monies to assist these industries in moving.

An interim report by an Environment Canada study of the river and the estuary suggested that present industries be relocated, and that no further land leases be granted along the river.

The board has already written some letters inquiring about available monies, but it felt further action should be taken.

Rebels Nabbed

VALPARAISO (Reuter) — Chilean navy commanders announced they have discovered and quashed a subversive movement — apparently left wing — aboard two ships.

An official statement Tuesday night said servicemen involved are being court-martialed and navy intelligence men are checking on whether the movement had spread to other vessels.

The statement said it was an obvious result of propaganda by extremists urging servicemen to disobey their superior officers.

This appeared to implicate the extreme left-wing Movement of The Revolutionary Left MIR in the plot, since it has been publishing material of this nature recently.

The government of President Salvador Allende survived an attempt right-wing army coup by about 100 officers and men, using four tanks to attack the presidential palace, June 29.

Now brewed under licence in British Columbia.
DREI KRONEN BRAUEREI (1308) LTD.

Ney Looks to Whopping Protection Island Swim

By FRED CURRIE
Colonist Correspondent

NANAIMO — Mayor Frank Ney said this week he is looking for at least 250 entries this year in the annual Protection Island swim.

The event, staged annually for the past three years, will see the entrants dive into the chilly waters of Georgia Strait at the federal government's custom wharf this Sunday at 3:30 p.m. and swim the distance of more than a mile to the resort beach on the island.

Ney's firm, Nanaimo Realty, is offering a cash prize of $59 to each and every swimmer who finishes the crossing regardless of his elapsed time.

In previous years, the swim has attracted from about 150 to 240 swimmers, but the ever-optimistic mayor is looking to increase the number this year.

He said the long-range weather forecast is for a continuation of the warm temperatures this area has been experiencing and this, he added, will likely draw the large number of participants.

At the same time, a sourdough-style raft race will be held across the harbor and it, to, will finish at the island resort.

Ney, long known as a great promoter of Nanaimo and district, says the real purpose behind the swim is to "show the world our balmy waters, outstanding beaches and the toughness of even our youngest children who tackle this annual event."

Some children as young as 10 and 11 years of age have completed the lengthy swim in previous years.

Touchups for Exhibition

NANAIMO — A work party by members of the Vancouver Island Exhibition Association has put the final touches to Exhibition Park here in preparation for the annual Vancouver Island Exhibition, which will be held this year from Aug. 15 to 18.

Exhibition manager Lloyd Cook said that nearly all the indoor display space has been booked but that there is still some outdoor space available. His group moved into the Centennial Centre building. The main display structure on the grounds, to begin preparation for the arrival of display booths which is expected soon.

The exhibition annually attracts thousands of spectators and many hundreds of exhibitors in its agricultural and other categories.

Woodward's

Woodward's Mayfair Phone 386-3322, Cobble Hill, Duncan, Ganges, Gulf Islands, Jordan River, Zenith 6544 (Toll Free). Store Hours: 9:30 a.m. to 5:30 p.m. Evening Shopping Thursdays and Fridays 'til 9:00 p.m.

CLEARANCE OF BARBECUES

Pick up excellent savings now during this mid-summer clearance of 1973 model barbecues! We list only a few, but all are tagged for a quick sellout. Many are one of a kind, and selections may vary in each store. Save now! All accessories also reduced!

Diwalt 18" Portable Barbecue. CLEARANCE PRICE 5.66
Diwalt 24" B.B.Q. with warming oven. CLEARANCE PRICE 25.88
Diwalt Deluxe Wagon Barbecue. CLEARANCE PRICE 44.66
Diwalt 24" Motorized Barbecue. CLEARANCE PRICE 15.66
Diwalt Wagon Barbecue. CLEARANCE PRICE 39.88
Gibbs 24" Deluxe Barbecue. CLEARANCE PRICE 29.88

Woodward's Housewares, Main Floor

SALE! Sunbeam Electricals

Appliances for your home or a great gift idea for a new homemaker. Ideally priced too! PHONE! WRITE! SHOP IN PERSON!

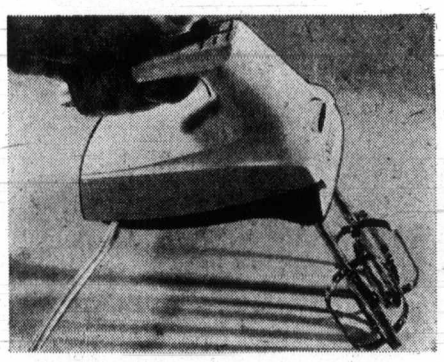

"Sunbeam" Hand Mixer
Save on this portable hand mixer with 3 powerful speed controls. Stainless beaters eject for easy cleaning, thumb tip controls change speed in a jiffy. Choice of white or avocado. Sale Price 11.99

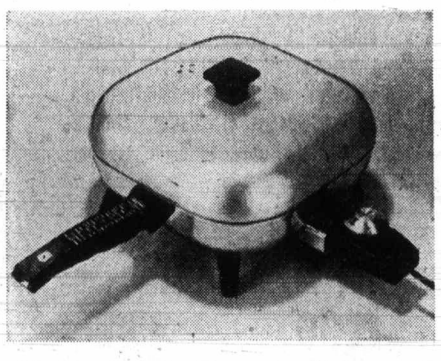

"Sunbeam" Electric Frypan
Get this top quality fully automatic frypan now at savings! Features detachable controls, completely immersible for ease of cleaning. Comes with vented cover, one year guarantee. Polished aluminum finish. Sale Price 15.99

Woodward's Housewares, Main Floor

Woodward's SAFETY BELT 140 Whitewall Tires

A combination of fibreglass and nylon cord which gives increased mileage over standard tires. Bias-angled, nylon cord built in the body of the tire almost eliminates impact breaks, while a safety-belt of fibreglass is bonded to the tread to resist "tire squirm", prevents undue wear, and holds the tread firmly to the road at freeway speeds.

Size	To Fit	EXCHANGE, INSTALLED SALE PRICE
E78-14 F78-14 F78-15	Compacts Ford, Chev., Plymouth and Pontiac	24.88
G78-14 G78-15	Station Wagons	26.88
H78-14 H78-15	Buick, Olds., Chrysler	28.88
L78-15	Larger Cars	31.88

Woodward's Auto Accessories and Service Centres

Muffler
Phone for an appointment today and have a quality muffler, available for most Canadian cars, installed at any of our service centres. SALE PRICE 9.88
Installation Extra

Brake Shoes
Drum-type shoes for Canadian cars. Set of four, front or rear. SALE PRICE, a set 6.88

Burger Afloat?

Is it giant ice cream sandwich or deluxe cheeseburger on left of photo? Neither—it's Black Ball ferry Coho, its image doubled by mirage off Victoria as it sailed to Port Angeles Wednesday. Sharing mirage is destroyer-escort with highrise superstructure, also a distortion. Mirages are formed by change in direction of light passing through atmosphere having unusual layering of air density.

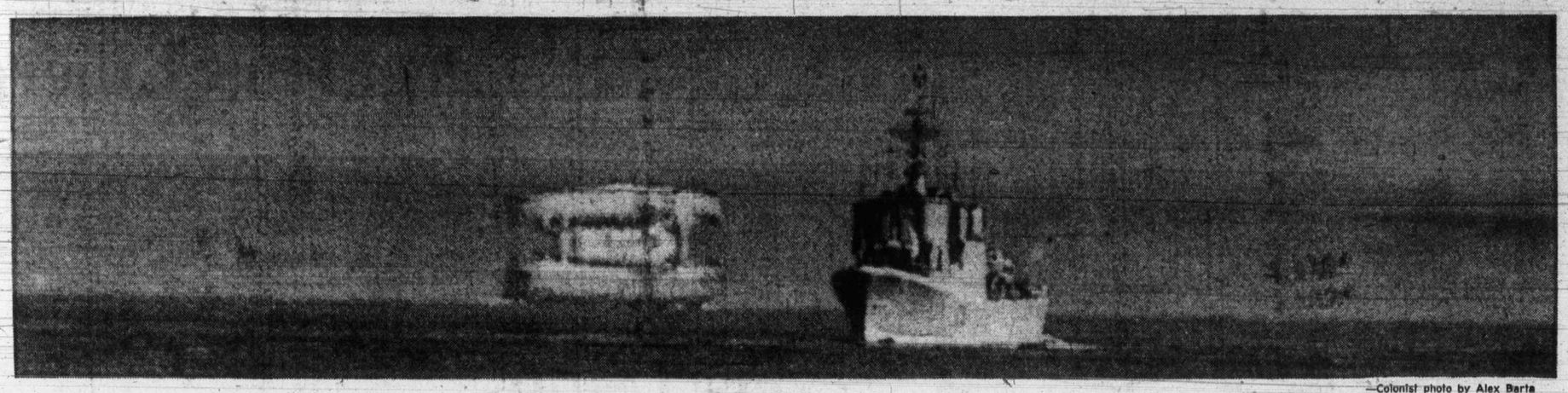

—Colonist photo by Alex Barta

Final Edition

TELEPHONE 383-4111

CLASSIFIED 386-2121

The Daily Colonist.

Vancouver Island's Leading Newspaper Since 1858

Sunny, High 72

★ ★ ★

Weather Details On Page 2

No. 202–115th Year ★★★★★ VICTORIA, BRITISH COLUMBIA, THURSDAY, AUGUST 9, 1973 ★★★★★ 15 CENTS DAILY 20 CENTS SUNDAY

A Bennett Wins Tag

KELOWNA (CP) — While his father, former premier W. A. C. Bennett, sat listening with tear-filled eyes, William Bennett accepted the Social Credit nomination for South Okanagan riding Wednesday.

After the announcement of his victory over Fred Stevens, Bennett admitted to about 1,000 party supporters that he had no winning speech. "My father always told me to prepare a losing speech because if you win something will always come to you."

Bennett
. . . no winning speech

Grits 'Insensitive' on Prices

NDP Threatens To Yank Support

OTTAWA (CP) — David Lewis, New Democratic Party leader, threatened Wednesday to pull the NDP rug from under the minority Trudeau government for its alleged inaction to halt spiralling food costs.

It would be "very difficult" for the NDP to continue its support of the government, Lewis told reporters, "if it fails to take action on rising food costs and continues its bad economic policies."

The government "is almost insensitive to the situation," he charged, promising that the NDP caucus will discuss the question of continued support for the government.

The party is also "seriously considering" issuing a demand to recall Parliament to deal with the problem of rising food costs. The NDP wants legislation which will empower the food prices review board to roll back or prohibit unjustified food price increases. At present the board can only advise the government on what it feels would be appropriate action.

The second part of the NDP package to deal with food costs is a program of massive assistance to those hardest hit by the rising prices. The program would provide milk, meat and other dietary necessities to school children, poor families, pensioners and people on fixed incomes.

Lewis said he was angered by the reaction of the chairman of the food prices review board, Beryl Plumptre, to reports of meat price increases of as much as 42 cents over the weekend. Mrs. Plumptre supposedly said Tuesday that "the public doesn't have to buy" food it feels is overpriced.

"To suggest consumers can do anything about food prices without legislation is fatuous," Lewis said.

The cry for wage and price controls — the Conservative-suggested solution to the problem — was more out of the question than ever, Lewis said, and anyone who clung to the idea of controls after reviewing the effects of President Nixon's freeze was "more irresponsible than he was a few months ago."

Opposition Leader Robert Stanfield attacked both the Liberals and the NDP for "citing the U.S. experience . . . as a smokescreen for doing nothing in Canada."

Meanwhile, the cost of beef on the hoof stampeded to new peaks Wednesday, giving a warning of still higher prices for the consumer as federal agencies staged a double investigation into sharp jumps in store prices.

Both the government's food prices review board and its combines investigation agency are under orders from Consumer Affairs Minister Herb Gray to investigate price rises urgently.

Continued on Page 2.

Kickback Story 'Damned Lies'

AP, UPI

WASHINGTON — Vice-President Spiro Agnew denied Wednesday as "damned lies" allegations that he was involved in a kickback scheme in Maryland, but disclosed that a federal grand jury is investigating him for possible tax fraud, extortion, conspiracy and bribery violations.

At a news conference called one day after he conferred with President Nixon, Agnew said he would fight to prove his innocence rather than resign.

But he confirmed that the federal grand jury is his native city of Baltimore is "in the process of investigating me." He expressed confidence he would not be indicted.

"I have absolutely nothing to hide," Agnew said at the half-hour news conference, and "I have no intention of being skewered" by news reports of allegations against him by unnamed sources.

Federal prosecutors were reported to be looking into an alleged scheme by prominent Maryland Republicans to influence federal contract awards in return for cash kickbacks or political contributions from construction firms. Agnew was governor of Maryland for two years before he became vice-president in 1969.

Agnew acknowledged Monday that he was under federal investigation for "possible violations of the criminal statutes" by a team of prosecutors led by George Beall, the Republican U.S. attorney for Maryland whom Nixon appointed in 1970.

But until Agnew spoke out in his defence Wednesday and made public a letter he received from Beall last Thursday, there had been no word that the case had reached the grand jury.

Beall's letter was addressed to Judah Best, the Washington lawyer Agnew said he hired in early April after hearing "cocktail circuit" rumors as long ago as February than an investigation was under way and his name had been mentioned.

Beall informed Agnew's lawyer that he was investigating "allegations concerning possible violations by your client and others of federal criminal statutes, including but not limited to Sect. 371 (conspiracy), Sect. 1951

Continued on Page 2.

—AP

Agnew meets press: 'I have no intention of being skewered'

Door Open To Claims By Natives

● Calder denies cabinet rift over Nishgas. Page 11

OTTAWA (CP) — The federal government officially reversed its policy on native land claims Wednesday.

Indian Affairs Minister Jean Chretien announced the government now is ready to consider the compensation to be given Indians and Eskimos who have never ceded by treaty the lands they once occupied.

The lands involved lie in British Columbia, northern Quebec, the Yukon and Northwest Territories.

Chretien admitted that four years ago he and the government had said there was no basis for negotiation, although native rights guaranteed in treaties would be respected.

The government's announcement was received with caution by an Indian official and with skepticism by a spokesman for the Conservatives in Parliament.

George Manuel, president of the National Indian Brotherhood, said he welcomes Chretien's move away from his 1969 position but fears the negotiations may bog down in "buck-passing between the federal and provincial governments."

Continued on Page 2.

Move 'Step In Right Direction'

CAMPBELL RIVER (CP) — New Democrat MP Tom Barnett said Wednesday the federal government's announcement that it is prepared to consider compensation to native people who have never ceded by treaty the lands they once occupied is "a step in the right direction."

Barnett said the federal government might pass all responsibility for compensation to the provinces.

"That would be passing the buck if the federal government told the Indians we agree with compensation, but you'll have to deal with, say, British Columbia," he said.

Heath Blasts Uganda

Expulsion Of Asians 'Inhumane'

CP, UPI

OTTAWA — Britain replied to Uganda at the Commonwealth summit Wednesday, accusing the East African state of "callous inhumanity" in its expulsion of thousands of Asians last year.

Prime Minister Edward Heath told the closed-door meeting that Uganda's statement that the Asians were expelled for economic crimes is unacceptable. If economic crimes had been committed, Uganda should have used the courts to settle its problems.

He also said Britain is not interested in attending Commonwealth meetings at which some leaders take the opportunity to "bash" Britain. However, the meeting had been useful and he was confident there would be another and that the Commonwealth will continue developing.

Heath's statement had been anticipated since Monday when Uganda accused Britain of racism and of threatening the foundation of the Commonwealth.

Heath said Britain recognizes the right of Commonwealth governments to expel aliens who abuse the laws.

But he said many of the Asians had not even been given an opportunity to put their personal affairs in order before leaving.

Heath said the expulsions had serious effects on people working for better race relations in Britain. That country had not done badly absorbing 750,000 Commonwealth immigrants in the last 10 years, but taking in thousands of persons expelled from Uganda made things more difficult.

Uganda defended the move Monday, saying that non-citizens, mainly Asians and some Israelis, were milking the country by amassing great wealth and sending it out of the country.

Heath spoke about 15 minutes, but mentioned Uganda

Continued on Page 2.

Inside

Watergate Sparks Spinoff Bonanza —Page 3

Sooke Waters Yield Chinook —King Fisherman 23

	Page
Bridge	40
Classified	38-46
Comics	28
Crossword	41
Entertainment	32-33
Family	25-27
Finance	6-8
Garden Notes	28
King Fisherman	23
Marine Calendar	10
Names in the News	12
Provincial Court	18
Sport	14-16, 20
Television	39

Vets Testify Hospitals Were Targets

WASHINGTON (AP) — U.S. commanders in Vietnam placed no restrictions on ground or air attacks against Viet Cong or North Vietnamese hospitals, a senate committee was told Wednesday.

In direct testimony and letters, several Vietnam veterans said hospitals were often considered targets rather than areas to be avoided as required by the Geneva convention on warfare.

The testimony came before the senate armed services committee which for three weeks has been looking into secret air and ground operations of the Indochina war from the mid-1960s to 1972.

The committee has also been trying to determine who ordered a dual reporting system in which 3,630 B-52 bombing raids over Cambodia were falsely recorded as having occurred in South Vietnam.

Meanwhile, U.S. planes, pushing their attacks in Cambodia to the highest level in a month, blasted suspected positions of communist-led insurgents Wednesday in an area 1½ miles from Phnom Penh airport.

Continued on Page 2.

Nudes Used To Beat the Ban

VANCOUVER (UPI) — Cabaret owner Bob Reeds seems to be winning his battle with the B.C. Liquor Control Board.

The battle started when LCB inspectors told Reeds his nude dancers must be accompanied by at least a three-piece orchestra.

"I'll have to put my prices up and lose business," Reeds protested, alleging it was all a plot against nude entertainment.

The board was adamant.

Reeds responded with a one-man demonstration — fully clothed — in front of the Legislative Buildings. The board remained unmoved.

So Reeds complied. His nude dancers are now accompanied by a three-piece orchestra — all girls, and all nude.

Said an LCB spokesman: "As long as he has three musicians, how they are attired is of no concern to us."

Aircraft Scan Desert For Screaming Child

ALBUQUERQUE, N.M. (UPI) — U.S. Air Force planes with communications tracking equipment flew across southern New Mexico Wednesday searching for a "very scared" child, believed sitting in a truck with his dead father and calling for help over a citizens' band radio.

"Evidently he is a very small child and very scared," said Mrs. Clark Speakman of the Albuquerque Citizens Radio Association.

"He was hysterical and wanting help and he said his father was dead," said Mrs. Darlene Ross, of Fontana, Calif., who first heard the boy "crying and screaming" on the radio Tuesday evening.

State police said Wednesday radio contact was being maintained with the boy, who said his name was Larry.

The police also said there was a possibility the transmission might be a hoax.

The radio signals have been picked up by citizen's band radios across most of the U.S. southwest and from California to Mississippi.

"He apparently wasn't familiar with the area or with any of the towns he had been through, because he couldn't help us," she said. "He has been crying almost incoherently."

Police said the search had spread over southeastern Arizona and southern New Mexico.

"Several local people say they are getting transmissions from him and everything points to the southern part of the state," Mrs. Speakman said.